This is a digital copy of a book that was preserved for generations on library shelves before it was carefully scanned by Google as part of a project to make the world's books discoverable online.

It has survived long enough for the copyright to expire and the book to enter the public domain. A public domain book is one that was never subject to copyright or whose legal copyright term has expired. Whether a book is in the public domain may vary country to country. Public domain books are our gateways to the past, representing a wealth of history, culture and knowledge that's often difficult to discover.

Marks, notations and other marginalia present in the original volume will appear in this file - a reminder of this book's long journey from the publisher to a library and finally to you.

**Usage guidelines**

Google is proud to partner with libraries to digitize public domain materials and make them widely accessible. Public domain books belong to the public and we are merely their custodians. Nevertheless, this work is expensive, so in order to keep providing this resource, we have taken steps to prevent abuse by commercial parties, including placing technical restrictions on automated querying.

We also ask that you:

+ *Make non-commercial use of the files* We designed Google Book Search for use by individuals, and we request that you use these files for personal, non-commercial purposes.
+ *Refrain from automated querying* Do not send automated queries of any sort to Google's system: If you are conducting research on machine translation, optical character recognition or other areas where access to a large amount of text is helpful, please contact us. We encourage the use of public domain materials for these purposes and may be able to help.
+ *Maintain attribution* The Google "watermark" you see on each file is essential for informing people about this project and helping them find additional materials through Google Book Search. Please do not remove it.
+ *Keep it legal* Whatever your use, remember that you are responsible for ensuring that what you are doing is legal. Do not assume that just because we believe a book is in the public domain for users in the United States, that the work is also in the public domain for users in other countries. Whether a book is still in copyright varies from country to country, and we can't offer guidance on whether any specific use of any specific book is allowed. Please do not assume that a book's appearance in Google Book Search means it can be used in any manner anywhere in the world. Copyright infringement liability can be quite severe.

**About Google Book Search**

Google's mission is to organize the world's information and to make it universally accessible and useful. Google Book Search helps readers discover the world's books while helping authors and publishers reach new audiences. You can search through the full text of this book on the web at `http://books.google.com/`

Mus 791.50.1881

Harvard College
Library

FROM THE ESTATE OF

Rev. Charles Hutchins

OF CONCORD, MASSACHUSETTS

*Received June 6, 1939*

HARVARD DIVINITY
SCHOOL

ANDOVER-HARVARD THEOLOGICAL LIBRARY

THE

# Congregational Psalmist.

[1]

THE

# Congregational Psalmist:

A COMPANION TO

## ALL THE NEW HYMN-BOOKS;

PROVIDING

TUNES, CHORALES, AND CHANTS,

FOR

THE METRICAL HYMNS AND PASSAGES OF SCRIPTURE CONTAINED IN THOSE BOOKS.

---

FIRST SECTION. TUNES AND CHORALES.

---

## Compressed Score Edition.

---

EDITED BY

HENRY ALLON, D.D.,

AND

HENRY JOHN GAUNTLETT, MUS. DOC.

LONDON:

HODDER AND STOUGHTON, 27, PATERNOSTER ROW;

NOVELLO, EWER & CO., BERNERS STREET, OXFORD STREET, AND QUEEN STREET, CHEAPSIDE, E.C.

1881.

Mus 491.80.100

HARVARD COLLEGE LIBRARY
FROM THE ESTATE OF
REV. CHARLES HUTCHINS
MAY 24, 1939

"THEY SHALL SING IN THE WAYS OF THE LORD."

*Psalm* cxxxviii. 5.

LONDON
J. AND W. RIDER, TYPOGRAPHICAL MUSIC PRINTERS,
BARTHOLOMEW CLOSE, E.C.

M
2136
.A53
1881

# PREFACE TO THE ENLARGED EDITION.

The first edition of the "Congregational Psalmist" was published in 1858. In 1868 fifty-three tunes were added to the book. The copious additions to the hymnody of the Church, both of Hymns and Tunes, which have since been made, necessitate a further enlargement, in order that the Churches may possess for their worship such compositions as the manifold gifts of holy men in all sections of the Church continue to supply. Finality in the provision for the Service of Song is as impossible as it were fatal. While each generation inherits what is most precious from the past, it will, so long as the Church is a living Church, bring its own contribution of fresh Hymns and Tunes—the exact expression of its own distinctive life.

The revolt of hymn writers from the cramped and meagre Iambic forms, to which in England we have chiefly been restricted, is in every way a great gain to Church Song. Trochaic and other metres give variety and richness to hymns, which not only gratify the taste, and fill the imagination, but like all forms of beauty directly minister to feeling. Just now, perhaps, this diversity is in danger of becoming excessive and eccentric; but it is only a passing phase, a not unnatural reaction from stiff traditional forms. Nothing that is merely odd endures.

It is indicative, that of the hundred and seventeen additional tunes in this edition, nearly eighty are for metres, or for hymns, hitherto unprovided for in the book; provision for which has become imperative through the general acceptance which the hymns have found.

It is matter for great satisfaction that we are no longer contented to sing a hymn to any tune for which its metre may be practicable. We demand that the music shall be the best possible expression of the distinctive sentiment of the hymn. Hence some hymns of ordinary metres, demand tunes exclusively for themselves, *e.g.*, the hymns to which the tunes 453, 469, 478, 479, and 488 are respectively set. Music is the eloquence of a hymn; and the difference of devotional inspiration between an expressive and a mere mechanical setting is very great. In

the Old Psalters, as in the *Choralbücher* of Germany, each hymn has its own inalienable tune; and to this I hope we are returning.

The character of tune demanded by trochaic metres such as are here chiefly provided for, differs widely from the traditional iambic tune of the Old Psalters. The question, "what is a Church Tune?" is not therefore to be answered by antiquarian or ecclesiastical traditions. That is the best Church Tune which gives the most religious and devotional expression to the hymn to which it is set? Hence in this additional selection I have cared but little for traditional forms; I have not sought in Gregorian Psalters models for trochaic or anapæstic metres. Avoiding everything unseemly in character or undesirable in association, I have freely appropriated whatever seemed to give the most precise and fervent expression to the religious feeling of a hymn, and to provide for it a genuine melody, and not a mere musical phrase.

Some of the finest tunes of the Church have been derived from secular sources; the "Conditor alme" of Ambrose was a heathen offer-song. Several of the grandest of the Lutheran melodies were street ballads. Some of the most devotional airs of Handel's Oratorios were originally written for his Operas. The only legitimate or sensible test of a tune is its practical fitness.

The same principle has determined my use of the old or the new. As a rule neither great hymns nor great tunes can be written to order. They are inspirations which come as the breath of God comes—their authors know not how. The best hymnal will be that which collects the best hymns and tunes of all generations. I have sought, therefore, to procure the use of such tunes as experience has commended, rather than to provide a large number of new compositions. The conditions of effectiveness are sometimes very subtle; they can neither be forecast by genius, nor calculated from its untried products. Just as the hymns of the greatest poets have failed, while those of comparatively prosaic men have become the possession and joy of the Church—so it is with tunes.

I have not rejected excerpts and adaptations from the works of the *great masters;* although in their justification there is perhaps nothing

theoretically to be said. Practically all depends upon the way in which they are made. All that I can say is, that those included in this collection have been made by others, in some instances by very competent authorities. I have found, not made them; and have simply been unable to resist the strong temptation to enrich worship-song by their inspiration and beauty.

When the first edition of this work was compiled, the fine old Latin, and Psalter Tunes, and the grand Chorales of Germany, were but very little known to the English Churches. One of my chief objects was to help to make them known, that their use might supersede the inferior and worthless tunes of the preceding century. To this end the book largely contributed; some of the fine Tunes and Chorales now in common use were introduced to the English Churches in it. A large proportion of the tunes added in 1868 were modern English tunes, chiefly after the old models. The present addition is of an element different from both; which has been determined chiefly by the metres of the hymns for which provision had to be made.

Objection has been taken to the old psalter form of a double note at the beginning and end of each line. In some iambic tunes this is almost essential; its advantages in enabling congregations to sing steadily rapid tunes are very great. But if in any instance, or by any congregation it be thought undesirable, nothing is easier than for the organist or choir practically to disregard it, and to sing the initial and terminal semibreves as minims. In some instances the best effect may be produced by singing two lines of a verse at one strain, in others the entire verse. In trochaic tunes the old iambic form is of course incongruous.

Diversity of opinion prevails about the use of the "Amen" at the end of hymns. Intrinsically, as a simple affirmation of assent, it must be as congruous as at the end of a prayer. There are few hymns so destitute of pious expression and aspiration as to make such assent unsuitable. It is matter of simple option. I have thought it best to provide it for those who prefer to use it, others can omit it.

The first edition of the "Congregational Psalmist" consisted of only 230 Tunes. In the Preface to that edition it is said, "In the preparation of this work I am responsible for the selection of the Tunes, for the Introductory Notices, and for the general arrangement of the book; Dr. Gauntlett's responsibility being restricted to his arrangements of the Tunes put into his hands. The same division of responsibility applies to the companion volume of Chants." Inasmuch as two considerable additions to the work, amounting to 170 Tunes, have since been made' it is only right to say that for these I alone am responsible; as I am also for the substitution in later editions of new Tunes for the numbers 18, 21, 27, 45, 47, 49, 61, 64, 94, 99, 101, 113, 114, 170, 217, 222, and 264.

My grateful thanks are due alike to those who have generously given me permission to insert their compositions, and to those who have permitted me to purchase it.

For the contribution of new tunes written for this selection, I am under obligation to the Rev. J. B. Dykes, M.A., Mus. Doc., Mr. Arthur Sullivan, Mr. E. Prout, B.A., Mr. T. M. Mudie, Mr. Samuel Smith, Mr. Hancock, Mus. Bac., Mr. Richard Payne, Mr. A. Legge, and Mr. C. W. Poole.

And for permission to use tunes previously published, to the Rev. J. B. Dykes, M.A., Mus. Doc., Mr. Arthur Sullivan, J. Stainer, Mus. Doc., Rev. L. G. Hayne, Mus. Doc., S. S. Wesley, Mus. Doc., Mr. Arthur H. Brown, Mr. W. B. Gilbert, Mus. Bac., Rev. T. R. Matthews, Mr. John Gill, Mr. James Watson, Rev. R. Brown-Borthwick, Messrs. Burns and Oates, the Rev. Sir H. W. Baker, Bart., and the proprietors of "Hymns Ancient and Modern." Also to the proprietors of "Psalms and Hmyns for Public Worship;" "Church Hymns and Tunes" of the Society for Promoting Christian Knowledge, edited by Arthur Sullivan; the "Sarum Hymnal;" the "Hymnary;" the "Supplemental Hymn and Tune Book," by Rev. R. Brown-Borthwick; Mercer's "Church Hymn Book and Psalter;" Chope's "Congregational Hymn and Tune Book;" "Hymns of the Eastern Church;" "Crown of Jesus Music;" the representatives of the late Mr. Wm. Bayley; "The London Church Choir Association," &c.

If I select for the expression of special gratitude the names of the Rev. Dr. Dykes, Mr. James Watson (Messrs. Nisbet), publisher of "Psalms and Hymns for Public Worship," Mr. Arthur Sullivan, and the Rev R. Brown-Borthwick, it is because their generous kindness far exceeded any request that I should have felt at liberty to prefer, and indeed any advantage of it that I could take; although, as will be seen, I have been very largely indebted to it.

HENRY ALLON.

*Canonbury, April*, 1875.

## PREFACE TO THE FIRST EDITION OF THE COMPRESSED SCORE.

The rapid sale of fifty-two thousand copies of the "Congregational Psalmist" is a gratifying indication of the interest felt in popular Psalmody, as well as of the adaptation of this work to meet the want which occasioned its compilation.

The object of the Editor was to render available for worshipping use the finest chorals of every age and of every section of the church. Gifts of poetry and of song have been bestowed upon every generation, and upon none, perhaps, more richly than our own. Hence the canon of Church song can never be completed; additions will continuously be made to the richness of the worship of the Church, and to the joy of its spiritual life. It were, therefore, an egregious folly and loss, either to refuse the precious inheritance of the past, or to exclude ourselves from the fresh contributions to it that from time to time are proffered. The past is commended to us by the test of successive generations, the present by contemporary form and feeling; the old that remains to us has filtered out of much that has perished, and the new that is proffered to us is doubtless destined to undergo the same process. It is simple pedantry to restrict the music of the Church to either any particular age or any particular school. Like a hymn-book, a tune-book should provide for various tastes and degrees of capacity; the ruling canon of its compilation should be, not conformity

to dogmatic rules, but practical fitness for devotional use. Whatever contributes to worshipping reverence and joy—so long as it is free from incongruous associations—is both legitimate and desirable. In the "Congregational Psalmist," both tunes and harmonies of various periods, and of various schools will be found; of the chorals of the Latin Church, from Ambrose to Luther, it contains twenty-five; from the rich choral treasures of the German Protestant Churches, ninety-five have been selected; the limited Psalmody of the French Protestant Church has furnished seven; from the English and Scottish Psalters of the sixteenth and seventeenh centuries, thirty-four have been taken; living composers of various churches and schools have contributed seventy-six; the rest have been gathered from various writers of the last two centuries. It is scarcely too much to say that no existing English compilation contains so large and so Catholic a representation of the worship-song of "the Holy Church throughout the world."

The varying capacities of congregations have also been considered; while the great bulk of the tunes are such as the least advanced may use, some tunes are inserted which only the cultured can sing.

To the Catholic character of the book, to the imperishable qualities of the grand chorals which have come down to us from past generations, and to the variety of taste and capacity for which it provides, its large success is doubtless owing.

The present Edition contains fifty-three additional tunes. These are added, partly, to supply such deficiencies as the practical use of the book had revealed, partly to add some tunes of unquestionable excellence which had been overlooked, and partly, to enable the use of tunes which have appeared since this work was published, and which, from various causes have become popular. Permission to use the latter has in every instance been most readily and generously given, and is hereby most gratefully acknowledged.

HENRY ALLON.

*Canonbury, April, 1867.*

# ALPHABETICAL INDEX.

* Indicates Tunes inserted by permission from the Rev. W. J. Blew's "Church Hymn and Tune Book."
† Words inserted by permission from Mendelssohn's "St. Paul."
‡ Words inserted by permission from Mendelssohn's "Lobgesang."
§ Inserted by permission from "Twelve Chorals," arranged by Sir H. Bishop.
‖ Adaptation of a German Melody by permission from Rev. Wm. Mercer's "Church Psalter."
** Words by permission from Rev. Wm. Mercer's "Church Psalter."


| | | | No. |
|---|---|---|---|
| Abbey | C.M. | Andro Hart's Psalter, No. 10, 1615 | 233 |
| Abridge | C.M. | Isaac Smith, 1770 | 156 |
| Advent | 46.64.64.64. | J. Baptiste Calkin | 485 |
| Advent Evening Hymn | L.M. | Old Latin, "Conditor alme siderum," 4th Cent. | 35 |
| Agatha | 66.66.66.66. | Weber | 470 |
| Ajalon | 77.77.77. | R. Redhead | 376 |
| Albion | 664.6664. | Henry Carey, d. 1743 | 326 |
| Alla Trinita | 87.87.87.87. | Laudi Spirituali, 1545 | 125 |
| Alsace | L.M. | Beethoven, d. 1827 | 275 |
| Altona† | L.M. | Clauderi Psalmodia, 1630 | 93 |
| | | (Herr Jesu Christ, meines Lebens Licht.) | |
| Altorf ‖ | 8336.8336. | Johann Georg Ebeling, 1666 | 382 |
| | | (Warum sollt' ich mich denn grämen?) | |
| Ambrose | 777.5. | Dr. Gauntlett, 1844 | 69 |
| Anatolius | 76.76.88. | Arthur H. Brown | 434 |
| Angels' Hymn | L.M. | Dr. Orlando Gibbons, 1623 | 85 |
| Angelus | L.M. | J. Scheffler | 442 |
| Antioch | 888.888. | Old Latin, "Veni, Sancte Spiritus," adapted by Luther, 1524 | 314 |
| Apollos | 7s—10 lines | Arranged from Beethoven | 417 |
| Arimathea | 77.77.77.77. | Latin Melody, "Resonet in Laudibus" 14th Cent. | 318 |
| Armstadt | 77.77. | J. S. Bach, d. 1750 | 256 |
| | | (Nicht so traurig, nicht so sehr.) | |
| Arnheim | C.M. | Adam Krieger, 1666 | 343 |
| | | (Nun sich der Tag geendet hat.) | |

| | | No. |
|---|---|---|
| ARNO . . . | 76.76.76.76. (pec. acc.) or 8 lines 7s, Old Latin Melody, "Patris sapientia" | 148 |
| ARNOLD . . . | C.M. . . . . Dr. S. Arnold, d. 1791 | 251 |
| ARNSBERG . . | 887.887. . . . . Freylinghausen, 1704 (Agni pugna et draconis.) | 206 |
| ASAPH . . . | 87.87.77., or 8.7.4. . . Henry Purcell, d. 1695 (O, Thou art my God.) | 260 |
| ASCALON. . . | 668.668. . . . . Crusaders' Melody (Schönster Herr Jesu.) | 126 |
| ASLACTON . . | 87.87.47. . . . . Dr. Gauntlett, 1856 | 205 |
| ASPIRATION . . | 64.64.664. . . . . Arthur Sullivan | 422 |
| AUGSBURG . . | 87.87.87.87. Töpler's "Alte Choral Melodien," 1850 (Sollt ich meinem Gott nicht singen?) | 282 |
| AUGUSTINE . . | 66.66.66. . . . . Recueil de Berne | 457 |
| AURELIA. . . | 76.76.76.76. . . . . Dr. S. S. Wesley | 415 |
| AYNHOE . . . | S.M. . . Dr. Nares, Ashworth's Collection, 1766 | 46 |
| BABYLON. . . | L.M. . Dr. T. Campion, 1600, "Book of Sacred Airs" (By the Waters of Babylon.) | 297 |
| BADEN . . . | 88.88.7. J. Pachelbel (?), "Nürnbergisches Gesangbuch," 1690 (Was Gott thut, das ist wohlgethan.) | 172 |
| BALLERMA . . | C.M. . . . . Spanish Melody of 10th Cent. | 99 |
| BANIAS . . | L.M.—8 lines . . . . . Meyer Lutz | 500 |
| BARNABAS . . | 76.76.77.76. C. Damantius (?) Marot & Beza's Psalms, Ps. 75, 1562 | 16 |
| BARTHOLOMEW . | 1010.1010. Goudimel, Marot & Beza's Psalms, Ps. 124, 1562 | 302 |
| BALTON . . . | 76.76. . . . . J. H. Knecht (Der niedern Menschheit Hülle.) | 440 |
| BATTISHILL . . | 77.77. . . . . J. Battishill, d. 1801 | 299 |
| BAUN . . . | 87.87. . . . . Beethoven, d. 1827 | 162 |
| BAVARIA. . . | L.M. . . . . Mozart, d. 1791 | 249 |
| BEDFORD. . . | C.M. . W. Wheall, Mus. Bac., Wilkin's Psalmody, 1699 | 163 |
| BEERSHEBA . . | 1111.1111. . . . . August Störl (O Jesu, wann soll ich erlöset.) | 398 |
| BELMONT . . | C.M. . . Adapted from Mozart by S. Webbe | 49 |
| BEMERTON . . | 65.65. . . . . Dr. Fred. Filitz, 1846 (Wem in Leidenstagen.) | 357 |
| BENEVENTO . . | 77.77.77.77. . . . . S. Webbe, d. 1816 | 243 |

| | | | No. |
|---|---|---|---|
| BERLIN | L.M. | Graun, d. 1759 | 250 |
| BERNE | L.M. | ascribed to Beethoven | 490 |
| BETHABARA | 6610.6610. | Dr. Gauntlett, 1866 | 370 |
| BETHANY | C.M. | Gregorian Melody | 163 |
| BETHEL | 76.76.77. | H. A. Wedd, 1859 | 320 |
| BETHLEHEM | 87.87. | Latin Melody, "Quem Pastores," 14th Cent. | 106 |
| BETHSAIDA | 610.610. | Dr. Gauntlett, 1866 | 362 |
| BEULAH | 64.64.6664. | Dr. Lowell Mason 1859 | 396 |
| BEVERLEY | 87.87.88. | Pergolesi's Stabat Mater, "Quando corpus morietur" | 278 |
| BEXLEY | C.M. | "Sacred Harmony," 1760 | 211 |
| BIBERACH | 77.77. | J. H. Knecht, 1797 | 339 |
| | (Ohne Rast und unverweilt.) | | |
| BIRKENHEAD | 87.87. | Dr. Gauntlett, 1857 | 4 |
| BISHOPSTHORPE | C.M. | Jeremiah Clarke, d. 1707 | 255 |
| BOHEMIA | L.M. | George Rhau's "Neue deutsche geistliche Gesänge, Wittenberg," 1544 | 34 |
| | (Nun läst uns den Lieb begraben.) | | |
| BONCHURCH | 76.76.76.76. | Beethoven, d. 1827 | 224 |
| BONIFACE | 888.6. (Trochaic). | Darmstadt Gesangbuch, 1698 "Jesu clemens pie Deus" | 345 |
| | (Seelenfreund! hier liegt ein Herze.) | | |
| BOSTON | L.M. | Dr. Lowell Mason | 207 |
| BOYLSTON | S.M. | Dr. Lowell Mason | 219 |
| BOZRAH | 1110.11 6. | Johann Crüger 1640 | 395 |
| | („Herzliebster Jesu, was hast du verbrochen.") | | |
| BRANDENBURG | 77.77.77. | Johann Crüger 1653 | 353 |
| | (Jesus, meine Zuversicht.) | | |
| BREMEN | S.M.—8 lines | J. B. Woodbury | 70 |
| BROADLANDS | 66.66.66.66. | "Recueil Français des Eglises de la Confession d'Augsbourg," Paris, 1846 | 364 |
| BRUNSWICK | C.M. | Handel, d. 1759 | 263 |
| BUDLEIGH | 64.64.1010. | T. M. Mudie | 407 |
| BURFORD | C.M. | attr. to H. Purcell, d. 1695 | 252 |
| BURMAH | C.M. | | 323 |
| BURNHAM | 66.66.88. | Dr. Croft, d. 1727 | 212 |
| BYZANTIUM | C.M. | Jackson, d. 1781 | 285 |
| CAERNARVON | 66.66.88. | Handel, c. 1742 | 280 |
| | (Fitzwilliam Museum MS.) | | |
| CANA | L.M.—6 or 8 lines | Beethoven | 475 |

| | | | No. |
|---|---|---|---|
| CANITZ | 847.847. | Marot and Beza's Psalms | 444 |
| | („Seele du mußt munter werden.") | | |
| CANNONS | L.M. | Handel, c. 1742 | 287 |
| | (Fitzwilliam Museum MS.) | | |
| CANON | L.M. | Tallis, Parker's Psalter, No. 8, 1561 | 12 |
| CANONBURY | L.M. | R. Schumann | 27 |
| CANTERBURY | S.M. | Ravenscroft's "Whole Booke of Psalms," Ps. 25, 1621 | 271 |
| CAPE TOWN | 777.5. | Jr. Filitz | 412 |
| CAPERNAUM | 77.77. | R. Redhead | 341 |
| CAREY | L.M.—6 lines | H. Carey, 1730 | 184 |
| CARINTHIA | 77.77. | Freylinghausen, 1704 | 199 |
| | (Gott sei Dank in aller Welt.) | | |
| CARMEL | L.M. | John Bishop, 1700 | 267 |
| CARROW | 84.84.84. | Arthur Sullivan | 496 |
| CASSEL | 77.77.77.77. | Brüderchoralbuch, 1784 | 218 |
| | („O gesegnetes Regieren.") | | |
| CASTOR | C.M | Philip Hart, 1689 | 198 |
| CHERITH | C.M. | Dr. Louis Spohr, d. 1859 | 374 |
| CHERWELL | C.M. | J. Turle | 367 |
| CHESHUNT | 44.776. | Christoph Peter | 384 |
| | (O Traurigkeit! O Herzeleid!) | | |
| CHESTER | C.M. | J. Dowland, Este's Psalter, Ps. 146, 1592 | 143 |
| CHICHESTER | 87.87.87.87. | S. Wesley, d. 1837 | 182 |
| CHRISTCHURCH | S.M. | S. Wesley, d. 1837 | 159 |
| CHRISTMAS CHORAL | L.M. | Luther, "Klug's Gesangbuch," 1535 | 66 |
| | (Vom Himmel hoch, da komm ich her.) | | |
| CHRISTUS CONSOLATOR | 85.83. | | 468 |
| CLARENCE | 77.77. | Arthur Sullivan | 453 |
| CLARENS | 65.65.65.65. | Carl August Groos | 433 |
| CLIFTON | 888.4. | (Metrical Chant) W. L. Reynolds | 432 |
| COBLENTS | 86.86.44.88. | Maximilian Stadler | 418 |
| COBURG | 87.87.887 | Luther, "Walther's Gesangbuch," 1525 | 176 |
| | (Aus tiefer Noth schrei ich zu Dir.) | | |
| COLCHESTER | C.M. | | 247 |
| COMPTON | 104.104. | Richard Payne | 403 |
| CONSTANCE | L.M. | Gothäischen Cantional, 1651 | 124 |
| | (Herr Jesus Christ, dich zu uns wend'.) | | |
| CONWAY | 664.664. | Freylinghausen, 1704 | 155 |
| | (Mein Jesu der du mich.) | | |

| | | | No. |
|---|---|---|---|
| Coppet | 65.—12 lines | Rev. Cæsar Malan, D.D. | 456 |
| Corinth | 87.87.87.87. | S. Webbe, d. 1816 "Tantum Ergo," from "Short Masses" | 137 |
| Corsica | 77.77. | Gluck, d. 1787 | 65 |
| Courland | L.M. | Haydn, d. 1809 | 300 |
| Coventry | C.M. | T. M. Wood, 1866 | 355 |
| Coverdale | 888.888. | Luther, "Walther's Gesangbuch," 1525 | 288 |
| | (Es spricht der Unweisen Mund wohl.) | | |
| Croyland* | 888.6 | Dr. Gauntlett, 1852 | 37 |
| Crucifer (Bethany) | 87.87.87.87. | Henry Smart | 497 |
| Culross | C.M. | Andro Hart's Psalter, No. 13, 1635 | 115 |
| Cuthbert* | 77.77.77. | Dr. Gauntlett, 1852 | 116 |
| Cyprus | 77.77 | Mendelssohn, d. 1847 | 378 |
| Cyril | 85.83. | A. R. Reinagle | 21 |
| Dalkeith | 1010.1010. | T. Hewlett | 239 |
| Damascus | 888. | Bohemian Brethren | 388 |
| | (Betracht'n wir heut zu dieser Frist.) | | |
| Danube | L.M.—6 lines | Mendelssohn, d. 1847 | 244 |
| Darmstadt | 87.87.87. | Briegel's "Darmstadt Cantional," 1687 attr. to Joachim Neander | 301 |
| | (Jesu, meines Lebens Leben.) | | |
| Dettingen | 87.87.887 | Melody of the 15th Century, Luther's "Eight Spiritual Songs," 1524 | 240 |
| | (Es ist das Heil uns kommen her.) | | |
| Dijon | 77.77. | German Volkslied | 91 |
| Dismission | 87.87.87.87. | S. Webbe, 1792 | 330 |
| Doncaster | S.M. | S. Wesley, d. 1837 | 122 |
| Doversdale | L.M. | Stanley, d. 1786 | 225 |
| Dresden** | 5555.1011.1110 | J. G. Ebeling, 1666 | 180 |
| | (Die güld'ne Sonne.) | | |
| Dumah † | 888.664.88 | J. Prätorius (?) Nicolai's "Freudenspiegel des ewigen Lebens" Frankfort, 1599 | 32 |
| | (Wachet auf! ruft uns die Stimme.) | | |
| Dunfermline | C.M. | Andro Hart's Psalter, No. 8, 1615 | 9 |
| Durham (St. Agnes) | C.M. | Rev. J. B. Dykes, Mus. Doc. | 414 |
| Dusseldorf | 777.5 | Crüger's "Praxis Pietatis," 1656 | 209 |
| | (Heiliger Geist, du Tröster mein.) | | |
| Easter Hymn | 77.77 | "Lyra Davidica," 1708 | 242 |
| Eckington | 87.87.47. | Giovanni Martini, "Scuola d'Organo," 1804 | 5 |

| | | | No. |
|---|---|---|---|
| Eisenach | L.M. | J. Hermann Schein, 1628 | 131 |
| | (Mach's mit mir, Gott, nach deiner Güt.) | | |
| Eisleben | 87.87.887 | Luther, "Klug's Gesangbuch," 1535 | 102 |
| | (Es ist gewißlich an der Zeit.) | | |
| Elah | 65—12 lines | From Haydn | 491 |
| Elberfeldt | 87.87.87.87. | Johann Crüger, 1649 | 232 |
| | (Schmücke dich, o liebe Seele.) | | |
| Elim | C.M.—8 lines (irreg.) | W. H. Calcott, 1866 | 375 |
| Ella | L.M. | From Mendelssohn | 94 |
| Ellerker | 87.87. | J. B. König, 1738 | 324 |
| | (Ringe recht, wenn Gottes Gnade.) | | |
| Ellers | 1010.1010 | E. J. Hopkins | 424 |
| Ely | L.M | Goudimel, Ps. 140 1562 | 48 |
| Emmanuel | C.M. | Beethoven | 465 |
| Emmaus | C.M. | | 193 |
| Enon | 65.65 | Fielden | 438 |
| Ephesus | L.M.—6 lines | Luther, "Erfurt Enchiridion," 1524 | 306 |
| | (Ach Gott, vom Himmel sieh darein.) | | |
| Ephratah | L.M.—6 lines | "Veni, veni, Emmanuel." 12th Cent. | 372 |
| Ernan | L.M. | Dr. Lowell Mason | 459 |
| Eudoxia | (Met. Chant, irreg.) | Dr. W. Hayes, Adap. by Troyte | 493 |
| Euroclydon | 1010.1010 | E. R. B. | 483 |
| Evan | C.M. | Rev. W. H. Havergal, M. A. | 87 |
| Eventide | 1010.1010 | W. H. Monk | 358 |
| Exeter | C.M. | Ravenscroft's "Whole Booke of Psalms," Ps. 110 | 307 |
| Farrant | C.M. | From Richard Farrant, d. 1585 | 105 |
| Felix | C.M. | Mendelssohn, d. 1847 | 241 |
| Ferriby | 6664.884 | Old Melody | 61 |
| Flanders | 87.87.87.87. | J. Schop, 1641 | 262 |
| | (Sollt ich meinem Gott nicht singen?) | | |
| Flavian | C.M. | Barber's Psalm Tunes, 1686 | 467 |
| Flemming | 1111.115 | Fred. Ferd. Flemming, "Integer Vitæ" | 393 |
| Florence | 87.87.87.87. | Italian Melody | 472 |
| Franconia | S.M. | Lutheran Melody, 1720 | 160 |
| Frankfort | 87.87. | Peter Von Winter, d. 1825 | 6 |
| French | C.M. ("Norwich") | Andro Hart's Psalter, No. 5, 1615 | 1 |
| Fulda | L.M. | From Beethoven, d. 1827 | 127 |
| Galilee | L.M. | Old Latin, "Crudelis Herodes" | 295 |
| Geneva | 65.65 | Old Latin | 170 |

| | | | No. |
|---|---|---|---|
| GENNESARET | Irregular | P. P. Bliss | 466 |
| GETHSEMANE | 77.77.77. | Latin Melody, "In natali Domini," 14th Cent. | 144 |
| GHENT | 66.66.88. | | 253 |
| GIBBONS | C.M. | Dr. Orlando Gibbons, 1623 | 68 |
| GIBRALTAR | L.M. | C. W. Poole, 1867 | 63 |
| GILDAS | S.M. | Peter Abelard, "Mittit ad Virginem," 1120 | 321 |
| GILEAD | 1010.1010 | (Metrical Chant) Handel | 416 |
| GLASGOW | C.M. | Andrew Hart's Psalter, No. 29, alt., 1615 | 188 |
| GLASTONBURY | L.M. | Old Carol, from Chetham's Psalmody | 243 |
| GLOUCESTER | C.M. | Ravenscroft's Psalter, 1621 | 317 |
| GOLGOTHA | L.M. | Rev. J. B. Dykes, Mus. Doc. | 338 |
| GOSHEN | 65.65.65.65. | | 458 |
| GOTHA | 77.77.77. (Christus, der uns selig macht.) | List's Choralbuch | 191 |
| GOTTINGEN | 77.77.77. (Gottes Sohn ist kommen.) | Michael Weiss, 1531 | 337 |
| GREENLAND | 76.76.76.76 | Lausanne Psalter | 476 |
| GREGORY | L.M. | Gregorian | 83 |
| HAARLEM | L.M. | Handel, d. 1759 | 197 |
| HALLE | 87.87.887 (Allein Gott in der Höh' sei Ehr'.) | Hans Kugelmann, 1540 | 154 |
| HAMBURG | 87.87.88.77 („Alle Menschen müssen sterben.") | "Darmstädter Cantional," 1687 | 196 |
| HAMPTON | S.M. | | 183 |
| HANFORD | 888.4. | Arthur Sullivan | 486 |
| HANOVER | 10 10.11 11. | Dr. Croft, Wilkin's Psalmody, 1699 | 103 |
| HARRINGTON | C.M. | Dr. Harrington, d. 1816 | 177 |
| HAWTHORNDEN | S.M | J. Watson | 426 |
| HAYNE | L.M. | Rev. L. G. Hayne, Mus. Doc. | 217 |
| HEBER | 1112.1210 | Dr. Gauntlett, 1858 | 123 |
| HEBRON | 65.65.65.65. (O wir armen Sünder.) | "Laus tibi Christe," 15th Cent. | 379 |
| HEIDELBERG | 76.76. or C.M. („Christus, der ist mein Leben.") | M. Vulpius, 1609 | 23 |
| HEINLEIN | 77.77. (Aus der Tiefen rufe ich.) | Paul Heinlein, 1677 | 349 |
| HEMINGFORD | 10 4.10 4 | | 404 |
| HEREFORD | 886.886 | Dr. William Boyce, 1745 | 269 |

| | | | No. |
|---|---|---|---|
| HERMON | 664.6664. | Braun, 1675 | 129 |
| | („Ave Maria zart.") | | |
| HERNHUTT | 998.998.664.88. | Conrad Kocher | 428 |
| | (Heiligster Jesu.) | | |
| HEXHAM | 1111.1111. | Mendelssohn, d. 1847 | 369 |
| HIGHBURY | 66.86.47 | Dr. Gauntlett, 1860 | 238 |
| | Hallelujah by C. F. Witt, "Psalmodia Sacra," 1715. | | |
| | (Sollt es gleich bisweilen scheinen.) | | |
| HILARY | 668.668. | Marot and Beza's Psalms, Ps. 3, 1561 | 316 |
| HOLLEY | L.M. | George Hews | 409 |
| HOLLINGSIDE | 77.77.77.77. | Rev. J. B. Dykes, Mus. Doc. | 354 |
| HOLSTEIN | S.M.—8 lines | J. S. Bach, d. 1750 | 235 |
| HOLY CROSS* | 68.64 | Dr. Gauntlett, 1852 | 15 |
| HOLYROOD | 77.77 | Romberg, d. 1821 | 237 |
| HOLYWELL | L.M. | Gluck, d. 1787 | 213 |
| HOREB | 64.66 | Henry Smart | 386 |
| HOSANNAH | L.M. | H. G. Nägeli | 471 |
| HOUGHTON | 1010.1111. | Dr. Gauntlett, 1860 | 246 |
| HULL | 886.886. | Old Melody | 291 |
| HUNTINGDON | L.M.—6 lines | Dr. Gauntlett, 1858 | 75 |
| ILALA | 1010.1010. | From La Feuillée | 423 |
| INCARNATION | L.M.—8 lines | Beethoven, "Six Sacred Songs," 1800 | 257 |
| INNSPRUCK | 886.886 | Henry Isaac, 1490 | 7 |
| | („O Welt, ich muß dich lassen.) | | |
| INTERCESSION | 75.75.75.75.88. | W. H. Calcott, 1866 | 366 |
| INTERLACHEN | 88.88.88. (Trochaic) | Ferd. Laur | 443 |
| INVITATION | C.M. (with Coda) | T. Hastings | 202 |
| IONA | 66.66.88. | Rev. W. H. Havergal, M.A. | 327 |
| IRENE | 87.87.87., or 87.87.47. | Dr. Louis Spohr, d. 1859 | 296 |
| IRISH | C.M. | Isaac Smith, Ashworth's Collection, 1776 | 187 |
| ISLINGTON | 557.557.1010 | Richard Payne | 405 |
| JARROW | C.M.—3 lines | Joseph Haydn | 488 |
| JENA | L.M.—6 lines | Ancient Melody, adapted by Luther, Walther's Gesangbuch, 1525 | 310 |
| | (Christ lag in Todesbanden.) | | |
| JERUSALEM | 86.86.86. | Johann Crüger, 1653 | 294 |
| | (Wie soll ich dich empfangen?) | | |
| KEDRON | 886.886. | Handel, c. 1742 | 266 |
| | (Fitzwilliam Museum MS.) | | |

| | | | No. |
|---|---|---|---|
| KELSO | 1010.1010. | Dr. Gauntlett, 1858 | 112 |
| KETTERING | 77.77. | Dr. Boyce, d. 1779 | 90 |
| KIEL | 77.77. | Andreas Romberg, 1802 | 79 |
| KING'S COLLEGE | 66.66.88 | Henry Lawes, 1637 | 226 |
| KIRKELLA | C.M.—8 lines | C. F. Rungenhagen | 389 |
| LABRADOR | 65.65.65.65. | Heinrich Oswald | 457 |
| LAKEHAM | 64.64.664. | Dr. Gauntlett, 1858 | 220 |
| LAMBETH | 1311.1312. (irr.) | Dr. Gauntlett, 1860 | 258 |
| LANCASTER | C.M. | Dr. Howard, 1762 | 287 |
| LEBANON | 86.86.88. | Dr. Louis Spohr, d. 1859 | 272 |
| LEDFORTH | 86.86.66.66. | From Mehul | 64 |
| LEEDS | 888.6. | Dr. Lowell Mason | 269 |
| LEICESTER | 888.4., or 888.6. | Kocher's "Zionsharfe" | 305 |
| | (In's Feld geh', zähle alles Gras.) | | |
| LEIPSIC | 77.77.77., or 8 lines | J. Schop, 1642 | 290 |
| | (Werde munter, mein Gemüth.) | | |
| LEOMINSTER | S.M.—8 lines | Arr. by Arthur Sullivan | 498 |
| LEONI | 6684.6684. | Old Hebrew Melody | 132 |
| LEVEN | 76.76. | Dr. Gauntlett, 1852 | 161 |
| LIGURIA | 77.77. | "Veni Redemptor gentium," Ambrose, d. 397 | 195 |
| LINCOLN | C.M. | Allison's Psalter, Ps. 142, 1599 | 62 |
| LINDEN | 76.76.77. | J. Crüger | 462 |
| | (Schwing dich auf zu deinem Gott.) | | |
| LITANY | 777.6., or 77.77. | John Hatton | 277 |
| LIVERPOOL | C.M. | Dr. Wainwright, d. 1782 | 96 |
| LIVONIA | 76.76.77. | Knödel | 463 |
| | (Blühen, welken.) | | |
| LONDON NEW | C.M. | Andro Hart's Psalter, No. 22, 1635 | 95 |
| LUBECK | L.M.—6 lines | Luther, "Kophl's Gesangbuch," 1537 | 189 |
| | (Vater unser im Himmelreich.) | | |
| LUCERNE | 888.888. | "Strasburg Gesangbuch," 1525 | 210 |
| | (O Mensch, bewein deine Sünde groß.) | | |
| LUDLOW | S.M. | "Ravenscroft's "Whole Booke of Psalms," Ps. 45, 1621 | 179 |
| LUDWIG | 66.66. | Sigillus. Goth. Cant., 1657 | 101 |
| LUGANO | 777. | Giovani Maria Nanini (Stabat Mater) | 390 |
| | (Sag, was hilft alle Welt.) | | |
| LUSATIA | 76.76.76.76. | Johann Crüger, 1640 | 356 |
| | (Von Gott will ich nicht lassen.) | | |
| LUTTERWORTH | 87.87.47. | Ancient Melody | 214 |

| | | | No. |
|---|---|---|---|
| LUTZEN | 76.76.76.76. | Hans Leo Hasler's "Lustgarten," 1601 (O Haupt voll Blut und Wunden.) | 119 |
| LUX BENIGNA | 10 4.10 4.1010. | Rev. J. B. Dykes, Mus. Doc. | 411 |
| LUX CRUCIS | 87.87.87.87. | Sir John Goss | 495 |
| LYONS | 87.87.87.87. | Goudimel, Ps. 42, 1562 | 171 |
| LYTE | S.M. | J. B. Wilkes | 342 |
| MACCABEUS | L.M. | From Handel, d. 1759 | 261 |
| MAGDALA | 86.84. | Rev. J. B. Dykes, Mus. Doc. | 351 |
| MAGDALEN COLLEGE | L.M. | Dr. Rogers, "Te Deum Patrem colimus," 1695 | 265 |
| MAIDSTONE | 77.77.77.77 or 6 lines | W. B. Gilbert, Mus. Bac. | 435 |
| MAINZER | L.M. | Dr. Mainzer | 400 |
| MALAGA | L.M. | H. A. Wedd, 1857 | 55 |
| MALDON | 888.6. (Trochaic) | Dr. Gauntlett, 1858 | 88 |
| MAMRE | L.M. | From Handel, d. 1759 | 223 |
| MANCHESTER | C.M. | Dr. Wainwright, d. 1782 | 190 |
| MANNHEIM | 87.87.87., or 87.87.47. | German Choral, arranged by Dr. Lowell Mason | 380 |
| MANSFELD | L.M.—6 lines | Luther, "Walther's Gesangbuch," 1525 (Christ, unser Herr, zum Jordan kam.) | 80 |
| MARINERS | 87.87. | Sicilian Melody | 293 |
| MARTYRDOM | C.M. | Hugh Wilson | 71 |
| MARTYRS | C.M. | Andro Hart's Psalter, No. 14, 1615 | 8 |
| MASBURY, or TIVERTON | C.M. | Grigg, d. 1768 | 41 |
| MEAUX ABBEY | C.M. | Johann Crüger, 1658 (Nun danket All' und bringet Ehr.) | 153 |
| MECKLENBURG | L.M. | J. S. Bach, 1736 (Das walt Gott Vater und Gott Sohn.) | 130 |
| MELANCTHON | L.M.—6 lines | Luther, "Eight Spiritual Songs," 1524 (Nun freut euch, liebe Christen g'mein.) | 304 |
| MELANESIA | L.M. | Samuel Smith | 478 |
| MELCOMBE | L.M. | S. Webbe, "O salutaris hostia," 1800 | 78 |
| MELITA | L.M.—6 lines | Rev. J. B. Dykes, Mus. Doc. | 346 |
| MELTON | 77.77. | Dr. Gauntlett, 1858 | 107 |
| MIDIAN | 65.65.65.65. | John A. P. Schulz | 454 |
| MIGDOL | 666.666. | Theme from Haydn | 399 |
| MILAN | 77.77. | Ancient "Stabat Mater" | 117 |
| MILES' LANE | C.M. | Shrubsole | 215 |
| MINDEN | 87.87. | Heinrich Albert, 1644 (Gott des Himmels und der Erden.)—alt. | 158 |
| MISSIONARY | 76.76.76.76. | Dr. Lowell Mason | 286 |

| | | | No. |
|---|---|---|---|
| AH | 55511.D | Rev. J. B. Dykes, Mus. Doc. | 391 |
| NA | L.M. | Mediæval Melody | 40 |
| LAND | 1112.1210. | Rev. J. B. Dykes, Mus. Doc. | 348 |
| GOMERY | L.M. | S. Stanley, 1810 | 92 |
| VIA | 98.98.88. | Ch. Neumark, 1657 | 147 |
| | (Wer nur den lieben Gott läßt walten.) | | |
| AH | 5511.5511. | Dr. Gauntlett, 1860 | 276 |
| ING HYMN | L.M. | F. H. Barthelemon, d. 1788 | 151 |
| ING STAR § | 887.887.412 8. | Melody probably by P. Nicolai, 1597, harm. by Scheidemann, 1604 | 25 |
| | (Wie schön leucht't der Morgenstern.) | | |
| OW | 87.87.47. | Lvoff | 274 |
| Y ZION | 77.77.77. | Arthur Sullivan | 451 |
| AUSEN | 78.78.88 or 77.77. | John Rudolph Ahle, 1664 | 227 |
| | (Liebster Jesu, wir sind hier.) | | |
| CH | 76.76.76.76. | Goth. Cant., 1715 | 165 |
| | (O Gott, du frommer Gott.) | | |
| | 64.64. | Dr. Lowell Mason | 108 |
| ES | L.M. | Italian Melody | 234 |
| NZA | S.M. | Cologne Choralbuch | 45 |
| U | 77.77.77. | Rosenmüller, 1655 | 56 |
| | (Straf mich nicht in deinem Zorn.) | | |
| ITY | 77.77.77.77. | Latin Melody, "In dulce jubilo," 13th Cent. | 322 |
| RRE | 98.98.98.98. | Goudimel, Ps. 66, 1562 | 169 |
| RETH | 87.87.47. | J. Banister, 1866 | 360 |
| DER | 668.668.3366. | J. Neander, 1680 | 460 |
| | (Wunderbarer König.) | | |
| OLIS | L.M. | Haydn, d. 1809 | 139 |
| | 87.87.77.77. | J. Rosenmüller | 484 |
| | (Welt ade! ich bin dein müde.) | | |
| AND | S.M. | Dr. Gauntlett, 1857 | 58 |
| | L.M. | Old Latin, "Lucis Creator," 7th or 8th Cent. | 315 |
| | C.M.—8 lines | Old Melody, arr. by Arthur Sullivan | 431 |
| AND | S.M. | | 228 |
| ANDY | 87.87.87.87. | Ami Bost, from "Chants Chrétiens" | 109 |
| INSTER | 78.78.77. | Julius Grove | 464 |
| HAMPTON | C.M. | Dr. Croft, d. 1727 | 194 |
| H COATES | 65.65. | T. R. Mathews | 436 |
| ICH | C.M.—8 lines | Day's Psalter, Ps. 137 1563 | 328 |

| | | | No |
|---|---|---|---|
| NUREMPURG | 886.886. | Hans Sachs, 1552 (Warum betrübst du dich, mein Herz?) | 152 |
| OBERLIN | 88.886. | Magdeburg Choralbuch, 1540 (O Lamm Gottes, unschuldig.) | 383 |
| OLDENBERG | 1111.1111. | T. Selle, 1655 (O Ursprung des Lebens, o ewiges Licht.) | 150 |
| OLD HUNDREDTH (SAVOY) | L.M | Guillaume Franc, 1565 | 363 |
| OLD WINCHESTER | C.M. | Este's Psalter, Ps. 84, 1592 | 133 |
| OLIVET | 664.6664. | Dr. Lowell Mason | 39 |
| OLMUTZ | 86.84. | | 420 |
| OLNEY | 66.66.88. | Rev. J. Darwell | 44 |
| OPHEL | 1111.1111. | Metrical Chant | 447 |
| ORIEL | 104.104.1010. | | 331 |
| OXFORD | 66.66. (Trochaic) | J. B. König, 1738 (Den die Engel broben.) | 231 |
| PADERBORN | 886.886. | Dr. William Hayes, 1780 | 43 |
| PALESTINE | L.M. | E. Directoris Guidetti, "Jam lucis orto sidere," 7th Cent. | 47 |
| PALESTRINA | L.M.—6 lines | Palestrina, d. 1594 | 208 |
| PARADISE | 86.86.6666. | John Gill | 474 |
| PARAN | 87.87.47., or 87.87.77. | Joachim Neander, 1680 (Unser Herscher, unser König.) | 371 |
| PARIS | 98.98.88. | J. B. Delaborde | 427 |
| PASCAL | L.M. | Mozart, d. 1791 | 10 |
| PASTON, or CANTERBURY | C.M. | Este's Psalter, Ps. 4, 1592 (altered by Playford) | 14 |
| PASTOR BONUS | 66.66.88. | Samuel Smith | 494 |
| PATMOS | L.M. | Latin Melody, "Splendor Paternæ," 7th Cent. | 347 |
| PENIEL | 75.75.75.75. | H. G. Nageli | 413 |
| PENTECOST | L.M | Ambrose, "Veni Creator." adapted by Luther, 1524 | 186 |
| PERGAMOS | L.M. | Old Latin, "Tristes erant Apostoli" | 319 |
| PETERSHAM | C.M.—8 lines | C. W. Poole | 482 |
| PHILADELPHIA | L.M. | | 201 |
| PHILIPPI | C.M. | S. Wesley, d. 1837 | 279 |
| PLEYEL | 77.77. | Pleyel, d. 1831 | 138 |
| PORTUGUESE | 1111.1111. | John Reading, "Adeste Fideles," 1760 | 292 |
| POTSDAM | S.M. | From Bach | 192 |
| PRAGUE | S.M. | L. West, 1795 | 104 |
| PRAISE | 77.77.77.77. | Mendelssohn's "Fest Gesang," d. 1847 | 26 |
| PROVENCE | 77.77.77.77. | Old Provençal Melody | 284 |
| *PYRTON* | L.M. | | 221 |

| | | | No. |
|---|---|---|---|
| Ramah | 87.87.47. | Old Hebrew Melody | 72 |
| Ramleh | S.M. | Dr. Gauntlett, 1852 | 336 |
| Ramoth | 65.—10 lines | R. Schumann | 439 |
| Ratisbon | 77.77. | Old Litany | 38 |
| Ravenna | L.M. | Old Latin, "A solis ortus cardine," 4th Cent. adapted by Luther, 1525 | 329 |
| Ravenshaw | 86.86.88.86. (Wie lieblich sind die Wohnung' dein.) | J. H. Schein, 1627 | 350 |
| Ravensworth | 777.5. | Dr. Gauntlett, 1859 | 168 |
| Redemptor | 664.6664. | Joseph Schnabel | 430 |
| Refuge | 77.77.77.77. (Freut euch, ihr Christen alle.) | Andreas Hammerschmidt, 1646 | 28 |
| Regent Square | 87.87.47. | Henry Smart | 385 |
| Rephidim | 1110.1110. | Lvoff | 489 |
| Rest | L.M.,—6 lines | Dr. Stainer | 477 |
| Requiem | 46.46.46.46. | J. Barnby | 492 |
| Riston | 87.87.87.87. | Latin Melody, "In media vitæ," 10th Cent., adapted by Luther, 1525 | 164 |
| Rochester | L.M. | Day's Psalter, 1562 | 50 |
| Rockingham, or Caton | L.M. | Dr. Miller, c. 1787 | 19 |
| Rutherford | 76.76.76.76. | D'Urhan, from "Chants Chrétiens" | 473 |
| Ruth | 65.65.65.65. | Samuel Smith | 452 |
| St. Ælred | 888.3 | Rev. J. B. Dykes, Mus. Doc. | 408 |
| St. Agnes | 77.77.77.77. | Beethoven, d. 1827 | 333 |
| St. Andrew * | 77.87.77.87. | Dr. Gauntlett, 1852 | 121 |
| St. Ann | C.M. | Dr. Croft, Suppt. to New Version of the Psalms, 1703 | 54 |
| St. Basil | 87.87., or L.M. | Ambrosian Melody, "O lux beata Trinitas," 7th Cent., ad. by Schein, 1627 | 36 |
| St. Bernard * | 86.886. | Dr. Gauntlett, 1852 | 118 |
| St. Bride | S.M. | Dr. Howard Riley's Ps. 1762 | 81 |
| St. David | C.M. | Ravenscroft's "Whole Booke of Psalms," Ps. 95, 1621 (alt. by Playford) | 97 |
| St. Dunstan | 66.66 | Dr. Hayne | 392 |
| St. George | C.M. („Lobt Gott, ihr Christen alle gleich.") | Nicholas Hermann, 1560 | 135 |
| St. James | C.M. | R. Courteville, 1680 | 51 |
| St. John | 66.66.88. | Handel, d. 1759 | 216 |
| St. Leonard | C.M. | Henry Smart, 1866 | 365 |
| St. Magnus (Nottingham) | C.M. | J. Clarke, 1707 | 181 |
| St. Margaret | C.M. | J. Turle | 361 |

| | | | No. |
|---|---|---|---|
| St. Mary | C.M. | Archd. Prys' Book of Psalms, 1621 | 141 |
| St. Matthew | C.M.—8 lines | Dr. Croft, Suppt. to New Version of the Psalms, 1703 | 167 |
| St. Michael | S.M. | Guillaume Franc, Marot's Psalter, Ps. 101, 1543 | 2 |
| St. Paul | L.M. | Dr. Greene, d. 1755 | 245 |
| St. Peter | C.M. | A. Reinagle | 332 |
| St. Stephen | C.M. | Rev. Wm. Jones, d. 1800 | 42 |
| St. Thomas | 888.6 | Dr. Gauntlett, 1858 | 52 |
| St. Vincent* | 86.86.88. | Dr. Gauntlett, 1852 | 20 |
| Salem | 76.76.76.76. | A. Ewing | 340 |
| Salisbury | C.M. | Ravenscroft's "Whole Booke of Psalms," Ps. 54, 1621 | 200 |
| Salvator | L.M.—6 lines | Melchior Vulpius | 401 |
| (Lobt Gott den Herrn, ihr Heiden all'.) | | | |
| Samson | L.M. | From Handel | 24 |
| Salzburg | 87.87.87.87. | Mozart "Ave verum corpus" | 128 |
| Samaria | L.M.,—6 lines | Beethoven | 450 |
| Sanctuary | 77.77.77.77. (Trochaic) | Schubert | 446 |
| Sardis | 87.87. | From Beethoven | 113 |
| Sarnen | 1212.1212. | L. Cherubini | 421 |
| Sarum | 888.4. | Hymnarium Sarisburiense, arranged by J. Hullah | 325 |
| Savoy, or Old Hundredth, L.M. | | Guillaume Franc, 1565 | 363 |
| Saxony | 88.88.88.88. (Anapæstic) | Lutheran | 67 |
| Scopas | 87.87.87.87 | C. Hancock, Mus. Bac. | 479 |
| Sculcoates | 77.77. | Pleyel | 455 |
| Seraphim | 10 9.10 9.1010.810.10 8. | Schubert | 448 |
| Serbal | S.M. | Mendelssohn. d. 1847 | 381 |
| Shalford | 76.76.76.76.66.86 | J. A. E. Schultze | 487 |
| (Wir pflügen.) | | | |
| Sharon | 77.77.77.77. | G. J. Elvey, Mus. Doc. | 373 |
| Sheba | 1110.1110. | J. Sörenson | 394 |
| Sherborne | L.M. | Old Latin | 31 |
| Sherbrooke | 87.87.77. | W. Schulthes | 410 |
| Sherwood | 86.86.86 | Dr. Gauntlett, 1859 | 134 |
| Shiloh | 76.76.76.76. | S. Salvatori | 222 |
| Shore | 77.77. | From Weber, d. 1826 | 273 |
| Silchester | S.M. | Rev. Cæsar Malan, D.D., d. 1865 | 309 |
| Silesia | 76.76.76.76. | Hans Sachs, 1526 | 142 |
| („Wacht auf, ihr Christen alle.") | | | |
| Siloam | L.M.—6 lines | W. H. Monk | 352 |

| | | | No. |
|---|---|---|---|
| | 66.66.88. | Dr. Gauntlett, 1857 | 13 |
| | 887.887. | Dr. Gauntlett, 1852 | 33 |
| | L.M. | Old Latin "Jesu Redemptor omnium" | 313 |
| | C.M. | Old Chant | 146 |
| | L.M. | From a German Melody, "Nun bitten wir," 13th Cent., adapted by Luther, 1525 („Nun bitten wir den heil'gen Geist.") | 175 |
| | 77.77. | J. Daniell | 76 |
| | C.M. | From Handel | 100 |
| | S.M. | Dr. Gauntlett, 1856 | 3 |
| | 64.64.1010. | Fred. B. Benefen | 387 |
| | 77.77. | Dr. Orlando Gibbons, 1623 | 204 |
| | S.M. | Denham's Psalter, Ps. 70, 1588 | 84 |
| | C.M. | Dr. Gauntlett, 1852 | 110 |
| | 55.88.55 (Seelenbräutigam.) | Adam Drese, 1680 | 60 |
| | L.M.,—6 lines | | 441 |
| | 86.84. | C. H. Graun | 419 |
| | 87.87.77. | W. Bayley | 449 |
| | 1110.1110. (Anapæstic) („Liebster Immanuel, Herzog der Frommen." | J. Rudolph Ahle, d. 1673 | 298 |
| | C.M. | Mendelssohn, d. 1847 | 173 |
| | 87.87.87.87. (Siegesfürst und Ehrenkönig.) | J. Rosenmüller, 1650 | 335 |
| | 446.446., or L.M. („Ach Gott und Herr.") | Vopelius, 1682 | 157 |
| | S.M.—8 lines („Herzlich thut mich erfreuen.") | Elzevier'schen Psalmbuch, 1646 | 174 |
| | 1212.1212. | Arthur Sullivan | 481 |
| | C.M. | Dr. Stainer | 461 |
| | L.M.—6 lines | Bernard Klein | 429 |
| | S.M. | Dr. Gauntlett, 1857 | 74 |
| | 87.87.88.88. | Rev. J. Dykes, Mus. Doc. | 445 |
| | 76.76.76.76. (Nun lob', mein Seel', den Herren.) | H. Kugelmann, 1540 | 368 |
| | C.M. "Veni Creator," | Archbp. Parker's Psalter, 1561 | 59 |
| | 83.36 | Rev. J. Jowett, "Musæ Solitariæ," 1823 | 77 |
| | 78.78 | Dr. Gauntlett, 1859 | 136 |
| | 99.99 | Alfred Legge | 499 |

| | | | No. |
|---|---|---|---|
| THURINGIA | L.M.—8 lines | Luther, "Klug's Gesangbuch," 1543 | 324 |
| | („Es wollt uns Gott gnädig sein.") | | |
| TIBERIAS | 77.77.77. | Conrad Kocher, 1855 | 344 |
| | (Treuer Heiland, wir sind hier.) | | |
| TIRZAH | S.M. | Henry Purcell, d. 1695 | 230 |
| TOTTENHAM | C.M. | T. Greatorex, d. 1831 | 283 |
| TRINITY | 664.6664: | F. Giardini, 1760 | 11 |
| TRIUMPH* | 87.87.87., or 8.7.4. | Dr. Gauntlett, 1852 | 29 |
| TROYTE | 1010.1010. | A. H. D. Troyte, d. 1859 | 359 |
| TRURO | L.M. | Dr. Burney, d. 1814 | 82 |
| UPSAL ‖ | 84.84.88.84. | Johann Crüger, 1664 | 178 |
| | (Schmücke dich, o liebe Seele.) | | |
| VESPER | 87.87.47. | Sir J. Stephenson (?) | 270 |
| VEVAY | 777 | | 480 |
| VIA CRUCIS | 7.6. (Irregular) | Rev. J. B. Dykes, Mus. Doc. | 406 |
| VIENNA | 87.87.87.87. | Haydn, d. 1809 | 111 |
| VOX ANGELICA | 1110.1110.9 11 | Rev. J. B. Dykes, Mus. Doc. | 18 |
| VOX DILECTI | C.M.—8 lines | Rev. J. B. Dykes, Mus. Doc. | 469 |
| WALDECK | L.M. | Rinck, d. 1846 | 120 |
| WALTHAM, or BRAYLESFORD | 87.87.87. | Dr. Gauntlett | 264 |
| WALSAL | C.M. | Wilkin's Psalmody, 1699, attr. to H. Purcell | 303 |
| WAREHAM | L.M. | William Knapp, d. 1768 | 22 |
| WARRINGTON | L.M. | R. Harrison, d. 1810 | 236 |
| WARTBURG | L.M. | Luther, "Klug's Gesangbuch," 1543 | 145 |
| | (Erhalt uns, Herr, bei deinem Wort.) | | |
| WATERFORD | 76.76.76.76. | Melchior Teschner, 1613 | 140 |
| | (Valet will ich dir geben.) | | |
| WATFORD | 96.96.96.96. | Ger. Chorale, arr. by Rev. P. Maurice, D.D. | 377 |
| WEARMOUTH | C.M.—8 lines | Day's Psalter, Ps. 81, 1562 | 308 |
| WEIMAR | 77.77.77.77. | Vulpius, 1609 | 86 |
| | (Jesu Leiden, Pein und Tod.) | | |
| WELLS | 77.77.77. | D. Bortnianski, d. 1826 | 30 |
| WELTON | 88.88. (Anap.) | Dr. Gauntlett, 1858 | 53 |
| WERBURG | 1010.1111. | Ravenscroft's "Whole Booke of Psalms," Ps. 104, 1621 | 311 |
| WESTENHANGER | S.M. | C. W. Poole, 1860 | 289 |

| | | | No. |
|---|---|---|---|
| WESTMINSTER | C.M. | Dr. Nares, d. 1783 | 259 |
| WESTPHALIA | 86.86.86., or 8 lines | Luther, "Walther's Gesangbuch," 1525 | 312 |
| („Mit Fried und Freud' fahr ich dahin.") | | | |
| WHITCHURCH | S.M. | Handel, d. 1759 | 149 |
| WILLERBY | 84.84.888. | E. Prout, B. A. | 402 |
| WILLINGHAM | 1110.1110. | Franz Abt | 397 |
| WILTSHIRE | C.M. | Sir G. Smart, d. 1867 | 254 |
| WINCHESTER | L.M. | Musical Handbook of Spiritual Melodies, Hamburg, 1690 | 57 |
| (Wer nur den lieben Gott läßt walten.) | | | |
| WINCHESTER, OLD | C.M. | Este's Psalter, Ps. 84, 1592 | 133 |
| WINDSOR | C.M ("Dundee") | Este's Psalter, Ps. 116, 1592 | 203 |
| WIRKSWORTH | L.M. | M. Greene, Mus. Doc., d. 1755 | 185 |
| WITTEMBURG† | 67.67.66.66. | Johann Crüger, 1653 | 89 |
| (Nun danket Alle Gott.) | | | |
| WITTON, or ROGATION | 7.7.7. | Dr. Gauntlett, 1861 | 114 |
| WORMS, or FORTRESS§ | 88.88.66.668. | Luther, 1530, "Klug's Gesangbuch," 1535 | 17 |
| („Ein feste Burg ist unser Gott.") | | | |
| WYCLIFFE | L.M.—6 lines | Johann Schop, 1641 | 73 |
| („O Ewigkeit, du Donnerwort!") | | | |
| YORK | C.M. ("Stilt") | Andro Hart's Psalter, No. 7, 1615 | 98 |
| ZURICH | 888.888. | Swiss Melody | 229 |
| ZWEISIMMEN | 66.66.66.66. | Thuringian Volkesweise | 425 |

# METRICAL INDEX.


| | No. |
|---|---|
| **S.M.** | |
| Aynhoe | 46 |
| Boylston | 219 |
| Canterbury | 271 |
| Christchurch | 159 |
| Doncaster | 122 |
| Franconia | 160 |
| Gildas | 321 |
| Hampton | 183 |
| Hawthornden | 426 |
| Ludlow | 179 |
| Lyte | 342 |
| Narenza | 45 |
| Newland | 58 |
| Norland | 228 |
| Potsdam | 192 |
| Prague | 104 |
| Ramleh | 336 |
| St. Bride | 81 |
| St. Michael | 2 |
| Serbal | 381 |
| Silchester | 309 |
| Sonning | 3 |
| Southwell | 84 |
| Swanland | 74 |
| Tirzah | 230 |
| Westenhanger | 289 |
| Whitchurch | 149 |
| Wirksworth | 185 |
| **S.M., 8 LINES.** | |
| Bremen | 70 |
| Holstein | 235 |
| Leominster | 498 |
| Suabia | 174 |
| **C.M.** | |
| Abbey | 233 |
| Abridge | 156 |
| Arnheim | 343 |
| Arnold | 251 |
| Ballerma | 99 |
| Bedford | 163 |
| Belmont | 49 |
| Bethany | 166 |
| Bexley | 211 |
| Bishopsthorpe | 255 |
| Brunswick | 263 |
| Burford | 252 |
| Burmah | 323 |
| Byzantium | 285 |
| Castor | 198 |
| Cherith | 374 |
| Cherwell | 367 |
| Chester | 143 |
| Colchester | 247 |
| Coveney | 355 |
| Culross | 115 |
| Dunfermline | 9 |
| Durham (St. Agnes) | 414 |
| Emmanuel | 465 |
| Emmaus | 193 |
| Evan | 87 |
| Exeter | 307 |
| Farrant | 105 |
| Felix | 241 |
| Flavian | 467 |
| French | 1 |
| Gibbons | 68 |
| Glasgow | 188 |
| Gloucester | 317 |
| Harrington | 177 |
| Heidelberg | 23 |
| Invitation | 202 |
| Irish | 187 |
| Lancaster | 281 |
| Lincoln | 62 |
| Liverpool | 96 |
| London New | 95 |
| Manchester | 190 |
| Martyrdom | 71 |
| Martyrs | 8 |
| Masbury | 41 |
| Meaux Abbey | 153 |
| Miles' Lane | 215 |
| Northampton | 194 |
| Old Winchester | 133 |
| Paston | 14 |
| Philippi | 279 |
| St. Ann | 54 |
| St. David | 97 |
| St. George | 135 |
| St. James | 51 |
| St. Leonard | 365 |
| St. Magnus | 181 |
| St. Margaret | 361 |
| St. Mary | 141 |
| St. Peter | 332 |
| St. Stephen | 42 |
| Salisbury | 200 |
| Soho | 146 |
| Solomon | 100 |
| Southwold | 110 |
| Stukeley | 173 |
| Sudeley | 461 |
| Tallis | 59 |
| Tottenham | 283 |
| Walsal | 303 |
| Westminster | 259 |
| Wiltshire | 254 |
| Windsor | 203 |

| | No. |
|---|---|
| **C.M., 6 LINES.** | |
| York | 98 |
| Jerusalem | 204 |
| Sherwood | 134 |
| Westphalia | 312 |
| **C.M., 8 LINES.** | |
| Elim (Irreg.) | 375 |
| Jarrow | 488 |
| Kirkella | 389 |
| Noel | 431 |
| Norwich | 328 |
| Peterahem | 482 |
| St. Matthew | 167 |
| Vox Dilecti | 469 |
| Wearmouth | 308 |
| Westphalia | 312 |
| **L.M.** | |
| Advent Evening Hymn | 35 |
| Alsace | 275 |
| Altona | 93 |
| Angels' Hymn | 85 |
| Angelus | 442 |
| Babylon | 297 |
| Bavaria | 249 |
| Berlin | 250 |
| Berne | 490 |
| Bohemia | 34 |
| Boston | 207 |
| Cannons | 287 |
| Canon | 12 |
| Canonbury | 27 |
| Carmel | 267 |
| Christmas Choral | 66 |
| Constance | 124 |
| Courland | 300 |
| Doversdale | 225 |
| Eisenach | 131 |
| Ella | 94 |
| Ely | 48 |
| Ernan | 459 |
| Fulda | 127 |
| Galilee | 295 |
| Gibraltar | 63 |
| Glastonbury | 243 |
| Golgotha | 338 |
| Gregory | 83 |
| Haarlem | 197 |
| Hayne | 217 |
| Holley | 409 |
| Holywell | 213 |
| Hosanna | 471 |
| Maccabæus | 261 |
| Magdalen College | 265 |
| Mainzer | 400 |
| Malaga | 55 |
| Mamre | 223 |
| Mecklenburg | 130 |
| Melanesia | 478 |
| Melcombe | 78 |
| Modena | 40 |
| Montgomery | 92 |
| Morning Hymn | 151 |
| Naples | 234 |
| Neapolis | 139 |
| Nicea | 315 |
| Old Hundredth | 363 |
| Palestine | 47 |
| Pascal | 10 |
| Patmos | 347 |
| Pentecost | 186 |
| Pergamos | 319 |
| Philadelphia | 201 |
| Pyrton | 221 |
| Ravenna | 329 |
| Rochester | 50 |
| Rockingham | 19 |
| Samson | 24 |
| Savoy, or Old Hundredth | 363 |
| Sherborne | 31 |
| Smyrna | 313 |
| Soldau | 175 |
| St. Basil | 36 |
| St. Paul | 245 |
| Styria | 57 |
| Truro | 82 |
| Waldeck | 120 |
| Wareham | 22 |
| Warrington | 236 |
| Wartburg | 145 |
| Winchester | 57 |
| **L.M., 6 LINES.** | |
| Antioch (Triplets) | 314 |
| Cana | 475 |
| Carey | 184 |
| Coverdale (Triplets) | 288 |
| Danube | 244 |
| Ephesus | 306 |
| Ephratah | 372 |
| Huntingdon | 75 |
| Jena | 310 |
| Lubeck | 189 |
| Lucerne (Triplets) | 210 |
| Mansfield | 80 |
| Melancthon | 304 |
| Melita | 346 |
| Moravia | 147 |
| Palestrina | 208 |
| Rest | 477 |
| Salvator | 401 |
| Samaria | 450 |
| Siloam | 352 |
| Stella | 441 |
| Sutton | 429 |
| Wycliffe | 73 |
| Zurich (Triplets) | 229 |
| **L.M., 8 LINES.** | |
| Banias | 500 |
| Cana | 475 |
| Incarnation | 257 |
| Thuringia | 324 |
| **446.446.** | |
| Styria | 157 |
| **447.76.** | |
| Cheshunt | 384 |
| **46.46.46.46.** | |
| Requiem | 492 |
| **46.64.64.54.** | |
| Advent | 485 |
| **5555.1011.1110.** | |
| Dresden | 180 |
| **55511.55511.** | |
| Mizpah | 291 |
| **557.557.1010.** | |
| Islington | 405 |
| **55.55.55.** | |
| Spire | 60 |
| **5511.5511.** | |
| Moriah | 276 |

No.

64.64.

Nain ..... 108

64.64.664.

Aspiration ..... 422
Laleham ... ..... 220

64.64.6664.

Beulah ..... 396

64.64.1010.

Budleigh ..... .. 407
Southgate ..... 387

64.66.

Horeb ..... 386

65.65.

Bemerton ..... 357
Enon ..... 438
Geneva ..... 170
North Coates ..... 436

65.65.65.65.

Clarens ... ..... 433
Coppett (12 lines) ... 456
Elah (12 lines) ..... 491
Goshen ..... 458
Hebron ..... 379
Labrador..... 437
Midian ..... 454
Ramoth (10 lines) ... 439
Ruth ..... 452

664.664.

Conway ..... 155

664.6664.

Albion..... ..... 326
Hermon ..... 129
Olivet ..... ..... 39
Redemptor ..... 430
Trinity ..... 11

6664.884.

Ferriby ..... 61

66.66.

Ludwig ..... 101
Oxford (Trochaic) ... 231
St. Dunstan ..... 392

No.

666.666.

Augustine ..... 457
Migdol (12 lines) ... 399

66.66.66.66.

Agatha ..... ..... 470
Broadlands ..... 364
Zweisimmen ..... 425

66.66.88.

Burnham ..... 212
Caernarvon..... 280
Ghent ..... 253
Iona ... ..... 327
King's College ..... 226
Olney ..... 44
Pastor Bonus ..... 494
Silsoe ..... ..... 13
St. John ..... 216

66.77.77.

Ajalon ..... 376

6684.6684.

Leoni ..... 132

66.86.47.

Highbury ..... 238

668.668.

Ascalon ..... 126
Hilary..... ..... 316

668.668.3366.

Neander ..... ..... 460

6610.6610.

Bethabara ..... 370

67.67.66.66.

Wittemberg ..... 89

68.64.

Holy Cross..... 15

610.610.

Bethsaida ..... 362

75.75.75.75.

Peniel..... ..... 413

75.75.75.75.88.

Intercession ..... 366

76.76.

Barton..... 440
Heidelberg ..... 23

No.

Leven ..... 161

76.76.76.76.

Arno (Pec. Acc.) ... 148
Aurelia ..... 415
Bonchurch ..... 224
Greenland ..... 476
Lusatia ..... 356
Lutzen ..... 119
Missionary ..... 286
Munich ..... 165
Rutherford..... 473
Salem ..... 340
Shiloh ..... 222
Silesia..... 142
Tabor ..... 368
Via Crucis (Irregular) 406
Waterford ..... 140

76.76.76.76.66.86.

Shalford ..... 487

76.76.77.

Bethel..... 320
Linden ..... ..... 462
Livonia ..... 463

76.76.77.76.

Barnabas..... 16

76.76.88.

Anatolius ..... 434

777.

Lugano ..... .... 390
Vevay ..... 480
Witton, or Rogation 114

777.5.

Ambrose ..... 69
Cape Town..... 412
Dusseldorf ..... ... 209
Ravensworth ..... 168

777.6.

Litany..... ..... 377

77.77.

Armstadt..... 300
Battishill ..... 299
Biberach..... 339
Capernaum..... 341
Carinthia ..... 199

| | No. |
|---|---|
| Clarence | 453 |
| Corsica | 65 |
| Cyprus | 378 |
| Dijon | 91 |
| Easter Hymn | 242 |
| Heinlein | 349 |
| Holyrood | 237 |
| Kettering | 90 |
| Kiel | 79 |
| Liguria | 195 |
| Litany | 277 |
| Melton | 107 |
| Milan | 117 |
| Mulhausen | 227 |
| Pleyel | 138 |
| Ratisbon | 38 |
| Sculcoates | 455 |
| Shore | 273 |
| Solicitude | 76 |
| Southminster | 204 |
| **77.77.77.** | |
| Ajalon | 376 |
| Brandenburg | 353 |
| Cuthbert | 116 |
| Gethsemane | 144 |
| Gotha | 191 |
| Göttingen | 337 |
| Leipsic | 290 |
| Maidstone | 435 |
| Mount Zion | 451 |
| Nassau | 56 |
| Tiberias | 344 |
| Wells | 30 |
| **77.77.77.77.** | |
| Apollos (or 10 lines) | 417 |
| Arimathea | 318 |
| Arno | 148 |
| Benevento | 248 |
| Cassell | 218 |
| Göttingen | 337 |
| Hollingside | 354 |
| Leipsic | 290 |
| Maidstone | 435 |
| Nativity | 322 |
| Praise | 26 |
| Provence | 284 |
| Refuge | 28 |
| St. Agnes | 333 |
| Sanctuary (Trochaic) | 446 |
| Sharon | 373 |
| Weimar | 86 |
| **77.87.77.87.** | |
| St. Andrew | 121 |
| **78.78.** | |
| Thaxted | 136 |
| **78.78.77.** | |
| Brandenburg | 353 |
| Norminster | 464 |
| **78.78.88.** | |
| Mulhausen | 227 |
| **83.36.** | |
| Altorf | 382 |
| Thanet | 77 |
| **847.847.** | |
| Cauitz | 444 |
| **84.84.84.** | |
| Carrow | 496 |
| **84.84.888.** | |
| Willerby | 402 |
| **84.84.8884.** | |
| Upsal | 178 |
| **85.83.** | |
| Christus Consolator | 468 |
| Cyril | 21 |
| **86.84.** | |
| Magdala | 351 |
| Olmutz | 420 |
| Spandau | 419 |
| **86.86.44.88.** | |
| Coblentz | 418 |
| **86.86.66.66.** | |
| Ledforth | 64 |
| Paradise | 474 |
| **86.86.88.** | |
| Lebanon | 272 |
| St. Vincent | 20 |
| **86.86.8886.** | |
| Ravenshaw | 350 |
| **86.886.** | |
| St. Bernard | 118 |
| **87.87.** | |
| Baun | 162 |
| Bethlehem | 106 |
| Birkenhead | 4 |
| Ellerker | 334 |
| Frankfort | 6 |
| Mariners | 293 |
| Minden | 158 |
| Paran | 371 |
| Sardis | 113 |
| **87.87. (Iambic).** | |
| St. Basil | 36 |
| **87.87.47.** | |
| Asaph | 260 |
| Aslacton | 205 |
| Darmstadt | 301 |
| Eckington | 5 |
| Irene | 296 |
| Lutterworth | 214 |
| Mannheim | 380 |
| Moscow | 274 |
| Nazareth | 360 |
| Paran | 371 |
| Ramah | 72 |
| Regent's Square | 385 |
| Stuttgart | 335 |
| Triumph | 29 |
| Vesper | 270 |
| **87.87.77.** | |
| Asaph | 260 |
| Paran | 371 |
| Sherbrooke | 410 |
| Stepney | 449 |
| **87.87.7777.** | |
| Nebo | 484 |
| **87.87.87., or 87.87.47.** | |
| Aslacton | 205 |
| Darmstadt | 301 |
| Eckington | 5 |
| Irene | 296 |
| Mannheim | 380 |
| Paran | 371 |
| Stuttgart | 335 |
| Triumph | 29 |
| Waltham, or Brayleesford | 264 |
| **87.87.87.87.** | |
| Alla Trinita | 125 |
| Augsburg | 282 |

| | No. |
|---|---|
| Chichester | 182 |
| Corinth | 137 |
| Crucifer | 497 |
| Dismission | 330 |
| Elberfeldt | 232 |
| Flanders | 262 |
| Florence | 472 |
| Leipsic | 290 |
| Lux Crucis | 495 |
| Lyons | 171 |
| Normandy | 109 |
| Riston | 164 |
| Salzburg | 128 |
| Scopas | 479 |
| Stuttgart | 335 |
| Vienna | 111 |
| **87.87.88.** | |
| Beverley | 278 |
| **87.87.887.** | |
| Coburg | 176 |
| Dettingen | 240 |
| Eisleben | 102 |
| Halle | 154 |
| **87.87.88.77.** | |
| Hamburg | 196 |
| **87.87.88.88.** | |
| Sylvester | 445 |
| **886.886.** | |
| Hereford | 268 |
| Hull | 291 |
| Innspruck | 7 |
| Kedron | 266 |
| Nuremberg | 152 |
| Paderborn | 43 |
| **887.887.** | |
| Arnsberg | 206 |
| Sion | 33 |
| **887.887.4128.** | |
| Morning Star | 25 |
| **888.** | |
| Damascus | 388 |
| **888.3.** | |
| St. Aëlred | 408 |
| **888.4.** | |
| Clifton | 432 |
| Hanford | 486 |
| Leicester | 305 |
| Sarum | 325 |
| Troyte | 359 |
| **888.6.** | |
| Croyland | 37 |
| Leeds | 269 |
| Leicester | 305 |
| St. Thomas | 52 |
| **888.6. (Trochaic).** | |
| Boniface | 345 |
| Maldon | 88 |
| **888.664.88.** | |
| Dumah | 32 |
| **8883. (Anapæstic).** | |
| Welton | 53 |
| Saxony (8 lines) | 67 |
| **8888.6.** | |
| Oberlin | 383 |
| **88.88.66.668.** | |
| Worms | 17 |
| **88.88.7.** | |
| Baden | 172 |
| **88.88.88. (Trochaic.)** | |
| Interlachen | 443 |
| **96.96.96.96.** | |
| Watford | 377 |
| **98.98.88.** | |
| Moravia | 147 |
| Paris | 427 |
| **98.98.98.98.** | |
| Navarre | 169 |
| **998.998.66.488.** | |
| Dumah | 32 |
| Hernhutt | 428 |
| **99.99.** | |
| Theodora | 499 |
| **10 4.10 4.** | |
| Compton | 403 |
| Hemingford | 404 |
| **10 4.10 4.1010.** | |
| Lux Benigna | 411 |
| **1010.1010.** | |
| Bartholomew | 301 |
| Dalkeith | 239 |
| Ellers | 424 |
| Euroclydon | 482 |
| Eventide | 358 |
| Gilead | 416 |
| Ilala | 423 |
| Kelso | 112 |
| Troyte | 359 |
| **1010.1111.** | |
| Hanover | 103 |
| Houghton | 246 |
| Werburg | 311 |
| **1110.116.** | |
| Bozrah | 395 |
| **1110.1110.** | |
| Rephidim | 489 |
| Sheba | 394 |
| Strasburg | 298 |
| Willingham | 397 |
| **1110.1110.911.** | |
| Vox Angelica | 18 |
| **1111.115.** | |
| Flemming | 393 |
| **1111.1111.** | |
| Beersheba | 398 |
| Hexham | 369 |
| Oldenburg | 150 |
| Ophel | 447 |
| Portuguese | 292 |
| **1112.1210.** | |
| Heber | 123 |
| Monkland | 348 |
| **1212.1212.** | |
| Sarnen | 421 |
| Succour | 481 |
| **1311.1312.** | |
| Lambeth | 252 |
| **Irregular.** | |
| Seraphim | 448 |
| Gennesaret | 466 |
| Eudoxia | 492 |

# INDEX OF TUNES AND HYMNS.

*This Index is prepared for the assistance of those who are not sufficiently familiar with tunes to judge of their fitness for particular hymns. The hymns selected are those in the New Congregational Hymn Book and Supplement, and in Dr. Allon's Supplemental Hymns. The Hymns in the latter and not in the former are indicated by an asterisk.*


| HYMN. | NO. | TUNE. | NO. |
|---|---|---|---|
| *Abide among us with | 222 | *Durham* | 414 |
| Abide in Him, abide... | 1060 | *Augustine* | 457 |
| Abide with me, fast ... | 941 | *Kelso* | 112 |
| | | *Eventide* | 358 |
| | | *Troyte* | 359 |
| Above the heavens ere- | 48 | *Castor* | 198 |
| Absent from flesh, O | 723 | *Rochester* | 50 |
| According to Thy gra- | 865 | *Cherwell* | 367 |
| A charge to keep I have | 566 | *Serbal* | 381 |
| A few more years | 1173 | *Leominster* | 498 |
| Again as evening's | 1191 | *Holley* | 409 |
| Again returns the day | 700 | *Bartholomew* | 302 |
| A good High Priest is | 396 | *St. John* | 216 |
| Alas! and did my Sa- | 576 | *St. Mary* | 141 |
| A little Child | 1224 | *Angelus* | 442 |
| All hail, incarnate God | 412 | *King's College* | 226 |
| All hail the power of | 414 | *Miles Lane* | 215 |
| | | *Old Winchester* | 133 |
| All hail, triumphant... | 392 | *Iona* | 327 |
| All hail, victorious ... | 172 | *Burnham* | 212 |
| *All my heart | 215 | *Altorf* | 382 |
| All people that on | 153 | *Savoy* | 363 |
| All scenes alike engag- | 681 | *Mamre* | 223 |
| All that I was, my sin | 574 | *Philippi* | 279 |
| *All things praise Thee | 2 | *Göttingen* | 337 |
| All ye nations, praise... | 186 | *Carinthia* | 199 |
| All ye that love the ... | 217 | *Byzantium* | 285 |
| All ye that pass by ... | 375 | *Moriah* | 276 |
| Almighty Father, hear | 1376 | *Berne* | 490 |
| Almighty Father of ... | 101 | *Northampton* | 194 |
| Almighty God, Thy word | 790 | *Bedford* | 163 |
| Almighty King, whose | 231 | *Rockingham* | 19 |
| Almighty Maker, God | 271 | *Narenza* | 45 |
| Almighty Maker of my | 482 | *Babylon* | 297 |
| Almighty Ruler of the | 972 | *Carmel* | 267 |
| Always with us | 1058 | *Eilaker* | 334 |
| Amidst Thy wrath re- | 51 | *Martyrs* | 8 |
| And am I born to die | 487 | *St. Bride* | 81 |
| *And dost thou fast ... | 158 | *Southwold* | 110 |
| And is there, Lord, a | 650 | *Gregory* | 83 |
| And is this life pro- ... | 488 | *Manchester* | 190 |
| And must this body ... | 738 | *Tirzah* | 230 |
| And will the great eter- | 884 | *Ely* | 48 |
| Angels from the realms | 343 | *Aylacton* | 205 |
| Another six days' work | 753 | *Holley* | 409 |
| Another year has fled | 1267 | *St. Bernard* (repeating first two lines) | 118 |
| Approach, my soul, the | 803 | *St. Stephen* | 42 |
| Are we the soldiers of | 623 | *Salisbury* | 200 |
| Arise, my soul, my joy- | 663 | *Old Winchester* | 133 |
| Arise, my tenderest ... | 907 | *Berlin* | 250 |
| Arise, O King of grace | 218 | *Emmanuel* | 465 |
| Arm of the Lord, awake | 918 | *Mainzer* | 400 |
| Art thou weary | 1164 | *Christus Cons.* | 468 |
| | | *Cyril* | 21 |
| As helpless as a child | 1130 | *Kirkella* | 389 |
| As high as the heavens | 49 | *Welton* | 53 |
| As much have I of | 343 | *St. Vincent* | 20 |
| As pants the hart for... | 57 | *Cherith* | 374 |
| Assembled at thy great | 913 | *Soldau* | 175 |
| As with gladness | 1029 | *Tiberias* | 344 |
| At even, ere the sun... | 1189 | *Angelus* | 442 |
| | | *Hayne* | 217 |
| At Thy command, our | 863 | *Berne* | 490 |
| Author of faith, eter- | 540 | *Angelus* | 442 |
| | | *Malaga* | 55 |
| Awake and sing the ... | 339 | *Gildas* | 331 |
| | | *Prague* | 104 |
| *Awake, awake, O Zion | 201 | *Waterford* | 146 |
| Awake, my heart, arise | 694 | *Harrington* | 177 |
| Awake, my soul, and | 929 | *Morning Hymn* | 151 |
| Awake, my soul, in ... | 366 | *Constance* | 124 |
| Awake, my soul, stretch | 617 | *York* | 98 |
| | | *Philippi* | 279 |

## INDEX OF TUNES AND HYMNS.


| Hymn. | No. | Tune. | No. |
|---|---|---|---|
| Awake, my zeal, awake | 618 | *Mainzer* | 400 |
| Awake, our souls | 616 | *Goldau* | 175 |
| Awake, ye saints, awake | 758 | *Ghent* | 253 |
| Away from every mer- | 769 | *Pyrton* | 221 |
| | | *Mainzer* | 400 |
| Backward with hum- | 476 | *Irish* | 187 |
| *Bear thou my burden | 110 | *Italia* | 423 |
| Before Jehovah's awful | 152 | *Savoy* | 363 |
| Begin, my tongue, some | 269 | *Emmanuel* | 465 |
| Begone, unbelief, my | 608 | *Hanover* | 103 |
| | | *Werburg* | 311 |
| Behold a stranger at | 509 | *St. Paul* | 245 |
| Behold how glorious is | 749 | *Morning Star* | 25 |
| Behold, One cometh | 1034 | *Cana* | 475 |
| | | *Thuringia* | 324 |
| Behold, O Lord, before | 994 | *Martyrs* | 8 |
| Behold the amazing | 377 | *Swanland* | 74 |
| Behold, the blind their | 350 | *Ravenna* | 329 |
| *Behold the eternal | 184 | *Hayne* | 217 |
| Behold the expected | 909 | *Melcombe* | 78 |
| Behold the glories of | 303 | *Old Winchester* | 133 |
| Behold the grace ap- | 342 | *Doncaster* | 122 |
| | | *Rumleh* | 336 |
| *Behold the Lamb of | 251 | *Ferriby* | 61 |
| Behold the lofty sky | 19 | *Hampton* | 183 |
| Behold the morning | 18 | *Gildas* | 321 |
| Behold the mountain | 925 | *Gloucester* | 317 |
| Behold the Saviour of | 378 | *Arnheim* | 313 |
| | | *Martyrs* | 8 |
| Behold the sure found- | 187 | *St. Peter* | 332 |
| Behold the throne of | 801 | *Potsdam* | 192 |
| Behold the woman's | 346 | *Fulda* | 127 |
| Behold what wondrous | 556 | *Newland* | 58 |
| *Be known to us | 238 | *St. Peter* | 332 |
| Beset with snares on | 967 | *Holley* | 409 |
| | | *Doversdale* | 225 |
| Beyond, beyond that | 264 | *Sherwood* | 134 |
| Beyond the bounds | 1164 | *Innspruck* | 7 |
| Beyond the glittering | 339 | *Lincoln* | 62 |
| Birds have their quiet | 1136 | *Bethsaida* | 362 |
| Bless, O my soul, the | 160 | *Carmel* | 267 |
| Bless, O Lord, the | 951 | *Solicitude* | 76 |
| *Bless'd are the pure | 78 | *Boylston* | 219 |
| Blessed are the sons | 557 | *Göttingen* | 337 |
| Blessed be God, our | 1024 | *Gilead* | 416 |
| *Blessed Jesus, at Thy | 159 | *Mulhausen* | 227 |
| *Blessed Lord, Thy | 166 | *Mulhausen* | 227 |
| Blessed Redeemer, how | 582 | *Angels' Hymn* | 85 |
| Blest are the humble | 690 | *Montgomery* | 92 |
| Blest are the sons of | 222 | *Prague* | 104 |
| Blest are the souls that | 129 | *Salisbury* | 200 |
| Blest are the undefiled | 190 | *Gibbons* | 68 |
| Blest be the dear unit- | 847 | *St. Peter* | 332 |
| Blest be the everlast- | 737 | *Old Winchester* | 133 |
| Blest be the Father | 448 | *Mainzer* | 400 |
| | | *Wareham* | 22 |
| Blest be the Lord, who | 36 | *Wareham* | 22 |
| Blest be the wisdom | 298 | *Dunfermline* | 9 |
| *Blest be Thy love | 77 | *Franconia* | 160 |
| Blest is the man, for | 41 | *Courland* | 300 |
| Blest is the man who | 1 | *Salisbury* | 200 |
| Blest is the man whom | 55 | *Angels' Hymn* | 85 |
| Blest is the tie that | 832 | *Franconia* | 160 |
| Blest morning, whose | 755 | *Meaux Abbey* | 153 |
| Blest work, the youth- | 974 | *London New* | 95 |
| Blow ye the trumpet | 923 | *Silsoe* | 13 |
| Bowed with a sense of | 526 | *Gregory* | 83 |
| Bread of heaven, on | 867 | *Ajalon* | 376 |
| | | *Mount Zion* | 451 |
| Bread of the world | 1237 | *Navarre* | 169 |
| Brethren, let us join to | 314 | *Biberach* | 339 |
| Brief life is here | 1171 | *Salem* | 340 |
| Bright as the sun's | 910 | *Montgomery* | 92 |
| Brightest and best | 1028 | *Hexham* | 369 |
| | | *Strasburg* | 298 |
| Bright King of glory | 308 | *Holywell* | 213 |
| Bright Source of ever- | 977 | *Wiltshire* | 254 |
| Broad is the road that | 645 | *Pentecost* | 186 |
| Brother in Christ, and | 841 | *Neapolis* | 139 |
| Buried in shadows of | 479 | *Glastonbury* | 243 |
| By Christ redeemed | 1241 | *Clifton* | 432 |
| Calm me, my God | 1123 | *Flavian* | 467 |
| Captain and Saviour | 1250 | *Sudeley* | 461 |
| *Captain of our sal- | 303 | *Wycliffe* | 73 |
| Captain of Thine en- | 921 | *Melcombe* | 78 |
| Chief Shepherd of Thy | 894 | *French* | 1 |
| Children of the heaven- | 630 | *Corinthia* | 199 |
| Christ and His cross is | 501 | *Coventry* | 355 |
| | | *St. James* | 51 |
| Christ is made | 1253 | *Mannheim* | 390 |
| *Christ the Lord is | 30 | *Biberach* | 339 |
| Christ the Lord is | 395 | *Arimathea* | 318 |
| | | *Easter Hymn* | 242 |
| Christ, whose glory | 1198 | *Maidstone* | 435 |
| Christian, dost thou | 1163 | *Midian* | 454 |
| *Christian, let not | 244 | *Nebo* | 484 |
| Christian, seek not yet | 1162 | *Ambrose* | 69 |
| Christians, awake | 1027 | *Bartholomew* | 302 |
| | | *Sneba* | 394 |
| Churches of Christ, by | 905 | *Stella* | 441 |
| Come, all harmonious | 393 | *Hampton* | 183 |
| Come, and let us | 1243 | *Nassau* | 56 |
| Come, dearest Lord | 674 | *Truro* | 82 |
| Come, Father, Son | 859 | *Rockingham* | 19 |
| Come, gracious Spirit | 436 | *Eisenach* | 131 |
| Come, happy souls | 498 | *Bishopthorpe* | 255 |
| | | *Lincoln* | 62 |
| Come hither, all ye | 507 | *Warrington* | 232 |

## INDEX OF TUNES AND HYMNS.


| Hymn. | No. | Tune. | No. |
|---|---|---|---|
| Come, Holy Ghost in | 1092 | *Olivet* | 39 |
| *Come, Holy Ghost ... | 42 | *Melanethon* | 3 4 |
| Come, Holy Ghost, our | 429 | *St. Peter* | 332 |
| | | *Lancaster* | 281 |
| Come, Holy Spirit, co- | 435 | *Franconia* | 160 |
| Come, Holy Spirit, hea- | 430 | *Tallis* | 59 |
| Come in, thou blessed | 837 | *Westminster* | 259 |
| Come in, ye chosen of | 842 | *Philadelphia* | 201 |
| Come, kingdom of our | 1220 | *St. Michael* | 2 |
| *Come, let us anew ... | 310 | *Mizpah* | 391 |
| Come, let us join our ch. | 315 | *Meaux Abbey* | 153 |
| Come, let us join our fr. | 708 | *Burman* | 323 |
| Come, let us lift our joy- | 395 | *Exeter* | 307 |
| Come, let us lift our voi- | 880 | *St George* | 135 |
| Come, let us to the ... | 1097 | *Cheswell* | 367 |
| Come, Lord, and tarry | 928 | *Boylston* | 219 |
| *Come, Lord, and tarry | 279 | *Boylston* | 219 |
| *Come, my soul, thou | 289 | *Canits* | 444 |
| Come, my soul, thy ... | 807 | *Kiel* | 79 |
| Come, O come, with .. | 255 | *Nassau* | 56 |
| Come, O Thou all- ... | 522 | *St. David* | 97 |
| Come on, my partners | 631 | *Hereford* | 268 |
| Come, sound His ..... | 140 | *St. Michael* | 2 |
| Come, Thou almighty | 782 | *Albion* | 326 |
| Come, Thou everlasting | 876 | *Lyons* | 171 |
| Come, Thou Fount of | 666 | *Corinth* | 137 |
| Come, Thou long-ex- . | 777 | *Minden* | 158 |
| | | *Mariners* | 293 |
| Come, Thou soul-..... | 788 | *Nazareth* | 360 |
| Come to Calvary's holy | 510 | *Stepney* | 449 |
| | | *Asaph* | 260 |
| Come to our poor na- . | 434 | *Ravenswerth* | 168 |
| Come unto Me and ... | 1052 | *Bethsaida* | 362 |
| *Come unto Me, ye ... | 49 | *Salem* | 340 |
| Come, we that love the | 603 | *Newland* | 58 |
| Come, ye sinners, poor | 511 | *Eckington* | 5 |
| | | *Regent's Sq.e.* | 385 |
| Come, ye thankful..... | 128 | *Sheron* | 373 |
| Command Thy blessing | 784 | *Nicea* | 315 |
| Communion of my Sa- | 872 | *Berne* | 409 |
| Consider all my sor-... | 199 | *Burford* | 252 |
| *Creator of the starry | 9 | *Advent Ev. Hy.* | 35 |
| Creator Spirit, by whose | 433 | *Wycliffe* | 73 |
| | | *Carey* | 184 |
| Crown Him with many | 413 | *Hampton* | 183 |
| Darkly rose the guilty | 1036 | *Sion* | 83 |
| Daughter of Zion ..... | 926 | *St Magnus* | 181 |
| Day by day the manna | 591 | *Milan* | 117 |
| Day of judgment, day | 4 9 | *Luttrworth* | 214 |
| Day of wrath..... | 1051 | *Dies Irae* | 100 |
| *Days and moments... | 282 | *Sylvester* | 445 |
| Dearest of all the ..... | 324 | *Colchester* | 247 |
| Dear Jesus, ever at my | 965 | *Farrant* | 105 |
| Dear Lord, accept a ... | 537 | *St. Ann* | 54 |
| Dear Lord and Master | 1120 | *Narenza* | 45 |
| Dear Refuge of my ... | 612 | *Paston* | 14 |
| *Dear Saviour of a ... | 106 | *Wearmouth* | 308 |
| Dear Shepherd of Thy | 885 | *Sudeley* | 461 |
| Deathless Principle, a- | 724 | *Cassell* | 218 |
| Deep in our hearts let | 99 | *Altona* | 93 |
| Deep in the dust before | 475 | *Wartburg* | 145 |
| Depth of mercy, can... | 528 | *Apollos* | 417 |
| Descend from heaven . | 699 | *Naples* | 234 |
| | | *Styria* | 157 |
| Descend to thy Jeru- . | 1033 | *Ellers* | 424 |
| Did Christ o'er sinners | 502 | *St. Bride* | 81 |
| Dismiss me not ..... | 1159 | *Jerusalem* | 294 |
| Dismiss us with Thy... | 794 | *Rockingham* | 19 |
| Do flesh and nature ... | 716 | *Ravenna* | 329 |
| Do I believe what Jesus | 620 | *St. James* | 51 |
| Do not I love Thee, O | 587 | *Flavian* | 467 |
| Dread Sovereign, let . | 939 | *Arnheim* | 342 |
| Dying souls, fast bound | 514 | *Arno* | 148 |
| Each other we have ... | 843 | *Hawthornden* | 426 |
| Early, my God, with- | 82 | *Bishopsthorpe* | 255 |
| Enthroned on high ... | 426 | *St. David* | 97 |
| *Ere another Sabbath's | 161 | *Battishill* | 299 |
| Ere God had built the | 306 | *Lusatia* | 356 |
| Ere I sleep, for every | 942 | *Thanet* | 77 |
| | | *Altorf* | 382 |
| Ere the blue heavens . | 305 | *St. Paul* | 245 |
| Eternal Father ..... | 1279 | *Melita* | 346 |
| Eternal God, our won- | 683 | *Bethany* | 166 |
| Eternal God, we look | 654 | *French* | 1 |
| Eternal Light, eternal | 261 | *St. Bernard* | 118 |
| Eternal Power, whose | 257 | *Angels' Hymn* | 85 |
| Eternal Source of every | 956 | *Eisenach* | 131 |
| Eternal Sovereign of | 993 | *London New* | 95 |
| Eternal Spirit, by ..... | 432 | *Tallis* | 59 |
| Eternal Spirit, we con- | 431 | *Pentecost* | 186 |
| Eternal Wisdom, Thee | 275 | *Soho* | 146 |
| Evening and morning | 1195 | *Dresden* | 180 |
| Ever-blessed Trinity . | 1194 | *Cape Town* | 412 |
| Eye hath not seen..... | 1046 | *Gilead* | 416 |
| Exalt the Lord our ... | 150 | *Hampton* | 183 |
| Faith is the brightest. | 603 | *Colchester* | 247 |
| *Faith of our fathers . | 312 | *Cana* | 475 |
| | | *Melita* | 346 |
| Faith, 'tis a precious . | 539 | *Westenhanger* | 289 |
| Far as Thy name is ... | 69 | *Gildas* | 321 |
| | | *Silchester* | 309 |
| Far from my heavenly | 230 | *Lyte* | 342 |
| | | *Wirksworth* | 185 |
| Far from my thoughts | 678 | *Carmel* | 267 |
| Far from the world, O | 679 | *Paston* | 14 |
| Father, behold with... | 780 | *Tallis* | 59 |
| Father, here we dedi- | 1265 | *Penie* | 413 |

## INDEX OF TUNES AND HYMNS.


| Hymn. | No. | Tune. | No. |
|---|---|---|---|
| Father, how wide Thy | 299 | *Salisbury* | 200 |
| Father, I bless Thy | 200 | *Berne* | 490 |
| Father, I know that | 590 | *Sherwood* | 134 |
| | | *Westphalia* | 312 |
| Father, I long, I faint | 712 | *Chester* | 143 |
| Father, I sing Thy | 98 | *Byzantium* | 285 |
| Father in high heaven | 1206 | *Sion* | 33 |
| *Father, my cup is full | 109 | *Lyte* | 342 |
| Father of all in whom | 469 | *Evan* | 87 |
| *Father of all, whose | 270 | *Mainzer* | 400 |
| Father of boundless | 822 | *Holstein* | 235 |
| Father of eternal grace | 359 | *Holyrood* | 237 |
| Father of eternal | 915 | *Kettering* | 90 |
| Father of heaven | 447 | *Incarnation* | 257 |
| Father of life and | 980 | *Whitehurch* | 149 |
| Father of lights | 1203 | *Smyrna* | 313 |
| Father of love and | 987 | *Hermon* | 129 |
| Father of men, Thy | 978 | *Pyrton* | 221 |
| Father of mercies, bow | 892 | *Winchester* | 57 |
| Father of mercies, con- | 900 | *Farrant* | 105 |
| Father of mercies, in thy | 891 | *Advent Ev. Hy.* | 35 |
| *Father of mercies infi- | 210 | *Farrant* | 105 |
| Father of peace | 1148 | *Lincoln* | 62 |
| Father, Redeemer | 1119 | *St. Peter* | 332 |
| *Father, that in the | 112 | *Magdale* | 351 |
| Father, Thy gentle | 1145 | *Rest* | 477 |
| Father, throned on | 1007 | *Spire* | 60 |
| Father, to thy sinful | 535 | *Cyprus* | 378 |
| Father, we for our | 1227 | *Arnold* | 251 |
| Father, whate'er of | 601 | *Burmah* | 323 |
| Fierce raged the tem- | 1080 | *St. dĕlred* | 408 |
| *Fierce was the wild | 261 | *Euroclydon* | 483 |
| Firm and unmoved are | 208 | *Swanland* | 74 |
| Firm as the earth Thy | 673 | *Bedford* | 163 |
| For a season called to | 848 | *Buttishill* | 299 |
| For ever blessed be the | 238 | *Dunfermline* | 9 |
| For ever here my rest | 875 | *Durham* | 414 |
| For ever will I bless | 46 | *Jerusalem* | 294 |
| For ever with the Lord | 1150 | *Bremen* | 70 |
| For mercies countless | 287 | *Flavian* | 467 |
| For the beauty of the | 1019 | *Göttingen* | 337 |
| *For the blessings this | 219 | *Altorf* | 382 |
| For Thy dear saint | 1251 | *Norland* | 228 |
| For Thy mercy | 1266 | *Sculcoates* | 455 |
| *Forth from the dark | 182 | *Samaria* | 450 |
| Forth in Thy name, O | 934 | *Neapolis* | 139 |
| *Forty days and forty | 14 | *Heinlein* | 349 |
| Forward be our watch- | 1165 | *Coppet* | 456 |
| Fountain of good | 1245 | *French* | 1 |
| Fountain of mercy | 950 | *Glasgow* | 188 |
| From all evil, all tem- | 637 | *Beverley* | 278 |
| From all that dwell | 185 | *Savoy* | 363 |
| *From deep distress and* | *214* | *Cannons* | 287 |
| *From distant corners* | *886* | *Melcombe* | 78 |
| *From Egypt's bondage* | *710* | *Highbury* | 238 |
| From Greenland's icy | 912 | *Missionary* | 286 |
| From the cross up- | 506 | *Leipsic* | 290 |
| *From the recesses of | 277 | *Bozrah* | 395 |
| | | *Clifton* | 432 |
| From the rich tres- | 317 | *Wareham* | 22 |
| From Thee, my God | 711 | *Sudeley* | 461 |
| From you delusive | 969 | *St. John* | 216 |
| *Full of trembling | 60 | *Elberfeldt* | 232 |
| *Gently Lord, O gent- | 108 | *Lux Crucis* | 495 |
| Gird on Thy conquer- | 62 | *Silsoe* | 13 |
| Give me the faith | 887 | *Rest* | 477 |
| Give me the wings of | 752 | *Burmah* | 323 |
| Give thanks to God; He | 165 | *Advent Ev. Hy.* | 35 |
| Give thanks to God in- | 163 | *York* | 98 |
| Give thanks to God mo- | 228 | *Carnarvon* | 280 |
| Give thanks to God the | 226 | *Glasgow* | 188 |
| Give to our God im- | 227 | *Advent Ev. Hy.* | 35 |
| Give to the Lord, ye | 37 | *Wartburg* | 145 |
| Give to the winds thy | 606 | *Suabia* | 174 |
| *Give us our daily | 181 | *Zweisimmen* | 425 |
| Glad was my heart to | 206 | *Ramleh* | 336 |
| Glorious things of thee | 823 | *Stuttgart* | 335 |
| | | *Augsburg* | 282 |
| Glory be to Him | 1050 | *Regent's Sqre.* | 385 |
| Glory be to Jesus | 1039 | *North Coates* | 436 |
| | | *Geneva* | 170 |
| *Glory, glory to God in | 243 | *Seraphim* | 448 |
| Glory to God on high | 338 | *Trinity* | 11 |
| Glory to the Father | 973 | *Corsica* | 65 |
| Glory to Thee, my | 938 | *Canon* | 12 |
| Go labour on | 1157 | *Angelus* | 442 |
| Go not far from me | 1144 | *Sherwood* | 134 |
| Go to dark Gethsem- | 382 | *Gethsemane* | 144 |
| | | *Ajalon* | 376 |
| Go, worship at Im- | 319 | *Smyrna* | 313 |
| God bless our native | 998 | *Albion* | 328 |
| God in His earthly | 124 | *Rochester* | 50 |
| God in His temple let | 220 | *Sherborne* | 31 |
| *God of the living, in | 341 | *Rest* | 477 |
| *God is in His temple | 240 | *Neander* | 460 |
| God is gone up on high | 394 | *Olney* | 44 |
| God is love | 1023 | *Sardis* | 113 |
| God is a Spirit, just | 774 | *Paston* | 14 |
| God is my strong sal- | 35 | *Leven* | 161 |
| God is our refuge, ever | 64 | *Halle* | 154 |
| God is our refuge in | 66 | *Worms* | 17 |
| God is our refuge | 65 | *Cherwell* | 367 |
| God is the refuge of | 63 | *Constance* | 124 |
| God moves in a mys- | 281 | *Burmah* | 323 |
| | | *Exeter* | 307 |
| God, my supporter and | 109 | *Gibbons* | 68 |
| God of mercy, God of | 91 | *Tiberias* | 344 |
| | | *Wells* | 30 |
| God of my childhood | 103 | *Southwold* | 118 |

## INDEX OF TUNES AND HYMNS.


| Hymn. | No. | Tune. | No. |
|---|---|---|---|
| God of my life, look... | 52 | *Paston* | 14 |
| God of my life, through | 302 | *Modena* | 40 |
| God of my life, to Thee | 100 | *Gibraltar* | 63 |
| God of my life, whose . | 665 | *Angelus* | 442 |
| *God of our fathers ... | 221 | *Sudeley* | 461 |
| God of our life, Thy... | 957 | *Evan* | 87 |
| God of pity, God of ... | 533 | *Dusseldorf* | 209 |
| God of salvation, we... | 300 | *Advent Ev. Hy.* | 35 |
| God of the morning,... | 930 | *Ely* | 48 |
| *God save our gracious | 305 | *Albion* | 326 |
| God that madest ..... | 1207 | *Upsal* | 178 |
| God the all-terrible ... | 1272 | *Rephidim* | 489 |
| God, the Lord..... | 1215 | *Mount Zion* | 451 |
| God, who in various... | 460 | *Maccabeus* | 261 |
| God is the Lord, the... | 88 | *Brunswick* | 263 |
| Gracious Saviour ..... | 1229 | *Eckington* | 5 |
| Gracious Spirit ..... | 1093 | *Tiberius* | 344 |
| Gracious Spirit, Holy | 1046 | *Dusseldorf* | 209 |
| Grace, 'tis a charming | 292 | *Gildas* | 321 |
| Grant me, heavenly... | 571 | *Gotha* | 191 |
| Grant us Thy light ... | 1150 | *Fulda* | 127 |
| *Great Creator ..... | 154 | *Leipsic* | 290 |
| Great Father of each | 443 | *Gloucester* | 317 |
| Great Father of man- | 767 | *Caernarvon* | 280 |
| Great Former of this . | 157 | *Bohemia* | 34 |
| Great God, as seasons | 953 | *Ely* | 48 |
| Great God, attend..... | 119 | *Ella* | 94 |
| Great God, how infinite | 258 | *Bedford* | 163 |
| Great God, I own Thy | 729 | *Windsor* | 203 |
| Great God, impress our | 786 | *Altona* | 93 |
| Great God, now con- . | 858 | *Westenhanger* | 289 |
| Great God of heaven... | 996 | *Cannons* | 287 |
| Great God of wonders | 295 | *Salvator* | 401 |
| | | *Ephesus* | 306 |
| Great God, permit my | 83 | *Bavaria* | 249 |
| Great God, the nations | 908 | *Exeter* | 307 |
| Great God, to what a . | 668 | *Eisenach* | 131 |
| Great God, we sing ... | 955 | *Soldau* | 175 |
| Great God, what do I | 420 | *Eisleben* | 102 |
| Great God, where'er... | 990 | *Liverpool* | 96 |
| Great God, whose uni- | 105 | *Melcombe* | 78 |
| | | *Hayne* | 217 |
| Great God, with won- | 465 | *Salisbury* | 200 |
| Great is the Lord, and | 225 | *Northampton* | 194 |
| Great is the Lord: His | 173 | *Lancaster* | 281 |
| Great is the Lord, our | 69 | *St. Michael* | 2 |
| Great King of nations | 1269 | *St. Matthew* | 167 |
| Great Shepherd of..... | 115 | *Carmel* | 267 |
| Great the joy when ... | 831 | *Biberach* | 339 |
| Great was the day, the | 425 | *Mecklenburg* | 130 |
| Guide me, O Thou ... | 660 | *Moscow* | 274 |
| Had I the tongues of . | 883 | *Philadelphia* | 201 |
| Hail! blessed commu- | 906 | *Saxony* | 67 |
| Hail! morning brown | 756 | *Eisenach* | 131 |
| *Hail the day..... | 32 | *Arimathea* | 318 |
| Hail, sacred day ..... | 1184 | *Magdala* | 351 |
| Hail! Thou God of ... | 816 | *Chichester* | 182 |
| Hail! Thou once des- | 335 | *Salzburg* | 128 |
| | | *Crucifer* | 497 |
| Hail to the Lord's..... | 107 | *Lusatia* | 356 |
| | | *Bonchurch* | 224 |
| Hail to the Sabbath ... | 1183 | *Gildas* | 321 |
| Hallelujah! hallelu- | 1043 | *Stuttgart* | 335 |
| Hallelujah! raise, O | 178 | *Carinthia* | 199 |
| Hallelujah! song of... | 714 | *Darmstadt* | 301 |
| Happy soul, thy days | 726 | *Flanders* | 262 |
| Happy the church..... | 824 | *Constance* | 124 |
| Happy the heart where | 586 | *Gloucester* | 317 |
| Happy the home when | 991 | *Martyrdom* | 71 |
| Happy the man that... | 174 | *Bishopsthorpe* | 255 |
| Happy the souls to ... | 820 | *Colchester* | 247 |
| Hark! hark! my soul | 1169 | *Vox Angelica* | 18 |
| Hark, my soul! it is the | 588 | *Dijon* | 91 |
| | | *Battishill* | 299 |
| Hark the glad sound... | 347 | *Lincoln* | 62 |
| Hark! the herald..... | 345 | *Nativity* | 322 |
| | | *Praise* | 26 |
| Hark! the song of ... | 924 | *Sharon* | 373 |
| Hark! the sound ..... | 1049 | *Stuttgart* | 335 |
| Hark! the voice of love | 384 | *Vesper* | 270 |
| Hasten, O sinner, to... | 492 | *Babylon* | 297 |
| Head of the Church... | 818 | *Mecklenburg* | 130 |
| Head of the Church... | 316 | *St. Andrew* | 121 |
| Heal us, Immanuel ... | 532 | *Tallis* | 59 |
| Hear, gracious Sove- . | 815 | *Bohemia* | 34 |
| Hear, my prayer, O ... | 945 | *Sardis* | 113 |
| Hear what the voice... | 731 | *Southwold* | 110 |
| Hear Thy children ... | 1211 | *Florence* | 472 |
| Heavenly Father, all... | 1010 | *Stuttgart* | 335 |
| Heavenly Father, may | 851 | *Kiel* | 79 |
| Heavenly Father, to | 630 | *Litany* | 277 |
| He dies, the Friend of | 380 | *Gregory* | 83 |
| He filled the cup ..... | 1232 | *Arnheim* | 345 |
| Help me, my God, to... | 1110 | *Potsdam* | 192 |
| He reigns, the Lord... | 144 | *Modena* | 40 |
| He that hath made his | 132 | *Patmos* | 347 |
| *He is gone—a cloud | 218 | *Cassell* | 218 |
| *He is risen ..... | 31 | *Paran* | 371 |
| Hence from my soul... | 634 | *Wiltshire* | 254 |
| Here, O my Lord, I... | 1234 | *Dalkeith* | 239 |
| | | *Gilead* | 416 |
| He sendeth sun, He... | 1141 | *Samaria* | 450 |
| High in the heavens... | 47 | *Eisenach* | 131 |
| High in yonder realms | 747 | *Weimar* | 86 |
| Ho, every one that..... | 517 | *Cannons* | 287 |
| Holy Bible, book ..... | 464 | *Battishill* | 299 |
| Holy Ghost, dispel our | 439 | *Bethlehem* | 109 |
| Holy Ghost, with light | 1091 | *Soulcoates* | 152 |
| Holy, holy, holy Lord | 1008 | *Göttingen* | 33 |

## INDEX OF TUNES AND HYMNS.


| Hymn. | No. | Tune. | No. |
|---|---|---|---|
| Holy, holy, holy Lord | 454 | *Cassell* | 218 |
| Holy, holy, holy Lord | 559 | *Shore* | 273 |
| Holy, holy, holy Lord | 455 | *Heber* | 123 |
| | | *Monkland* | 348 |
| Holy Lamb, who Thee | 572 | *Sculcoates* | 455 |
| Holy Spirit, Lord of... | 1089 | *Gotha* | 191 |
| *Hope of our hearts... | 143 | *St. Peter* | 332 |
| *Hope of those that ... | 149 | *Interlachen* | 443 |
| Hosanna to our con- | 408 | *Emmanuel* | 465 |
| Hosanna to the King . | 409 | *Olney* | 44 |
| Hosanna to the living | 312 | *Baden* | 172 |
| Hosanna to the Prince | 390 | *Dunfermline* | 9 |
| | | *St. Davia* | 97 |
| Hosanna with a cheer | 936 | *Masbury* | 41 |
| *House of our God ... | 297 | *Bartholomew* | 302 |
| How are Thy servants | 166 | *Lancaster* | 281 |
| How beauteous are ... | 499 | *Rumsh* | 33 |
| *How beauteous were | 20 | *Canonbury* | 27 |
| How blest the right ... | 727 | *Holley* | 409 |
| How bright these ..... | 750 | *Gloucester* | 317 |
| How can I sink with . | 569 | *Chester* | 143 |
| How condescending... | 868 | *Burmah* | 323 |
| *How dare we pray ... | 46 | *Thuringia* | 324 |
| How did my heart..... | 204 | *Lincoln* | 62 |
| How do Thy mercies . | 592 | *Canonbury* | 27 |
| | | *Winchester* | 57 |
| How firm a foundation | 664 | *Oldenburg* | 150 |
| How glorious is our ... | 963 | *Stukeley* | 173 |
| How heavy is the night | 480 | *Serbal* | 381 |
| How honourable is the | 825 | *Dunfermline* | 9 |
| How honoured, how... | 121 | *Houghton* | 246 |
| How is our nature..... | 477 | *Windsor* | 203 |
| How large the promise | 855 | *Philippi* | 279 |
| How oft have sin and . | 671 | *Hayne* | 217 |
| How pleasant, how ... | 118 | *Mainzer* | 400 |
| How pleased and blest | 205 | *Ascalon* | 126 |
| How precious is the ... | 466 | *Bethany* | 166 |
| How rich are Thy..... | 866 | *Waldeck* | 120 |
| How sad our state by | 478 | *Manchester* | 190 |
| How shall I follow Him | 357 | *Alsace* | 275 |
| How shall I praise the | 262 | *Gloucester* | 317 |
| How shall the young | 192 | *St. Peter* | 332 |
| How short and hasty | 486 | *Burford* | 252 |
| How strong Thine arm | 310 | *Solomon* | 100 |
| How sweet and awful | 873 | *Durham* | 414 |
| How sweet, how hea- | 584 | *St. James* | 51 |
| How sweet the name . | 328 | *Cherwell* | 367 |
| | | *Westminster* | 259 |
| How sweetly flowed ... | 349 | *Courland* | 300 |
| How swift, the torrent | 719 | *Serbal* | 381 |
| | | *Ludlow* | 179 |
| How vast the treasure | 687 | *Eisenach* | 131 |
| How welcome to the | 759 | *Nirea* | 315 |
| How welcome was the | 1217 | *Rumsh* | 336 |
| *I bless the Christ..... | 263 | *Nareuza* | 45 |
| I cannot bear Thy..... | 702 | *Pergamos* | 319 |
| I do not ask, O Lord... | 1153 | *Compton* | 403 |
| | | *Hemingford* | 404 |
| If God succeed not, all | 212 | *Montgomery* | 92 |
| If human kindness..... | 877 | *Southwold* | 110 |
| *If Thou but suffer ... | 95 | *Moravia* | 147 |
| | | *Paris* | 427 |
| I give my heart to Thee | 1114 | *Suabia* | 174 |
| *I have no comfort ... | 105 | *Siloam* | 352 |
| I heard the voice of... | 1108 | *Vox Dilecti* | 469 |
| *I hunger and I thirst | 177 | *St. Dunstan* | 292 |
| I lay my sins on Jesus | 1105 | *Tabor* | 368 |
| I lift my heart to Thee | 1116 | *Southgate* | 387 |
| | | *Budleigh* | 407 |
| *I'm but a stranger... | 337 | *Beulah* | 396 |
| I'm kneeling at the ... | 1176 | *Tabor* | 368 |
| I lift my soul to God... | 29 | *Southwell* | 84 |
| I love the Lord, He ... | 182 | *Bedford* | 163 |
| I love Thy kingdom... | 828 | *Hawthornden* | 426 |
| I need Thee, precious | 1104 | *Tabor* | 368 |
| In grief and fear, to... | 1269 | *Burmah* | 323 |
| *In heavenly love..... | 130 | *Aurelia* | 415 |
| In the dark and cloudy | 1147 | *Litany* | 277 |
| *In the day of thy..... | 114 | *Linden* | 462 |
| | | *Bethel* | 320 |
| *In the hour of my ... | 45 | *Litany* | 277 |
| In the hour of trial ... | 1113 | *Labrador* | 437 |
| *In whom shall I ..... | 254 | *Sanctuary* | 446 |
| I'll praise my Maker | 242 | *Lucerne* | 210 |
| I'll speak the honours | 60 | *Salisbury* | 200 |
| I'm not ashamed to ... | 621 | *Felix* | 241 |
| Immortal principles... | 676 | *Farrant* | 105 |
| In all my vast concerns | 232 | *Liverpool* | 96 |
| In all my ways, O God | 155 | *Doncaster* | 122 |
| In all things like Thy | 354 | *Southwold* | 110 |
| In anger, Lord, rebuke | 6 | *Abbey* | 333 |
| In God, most holy, just | 77 | *Burford* | 252 |
| In God's own house ... | 251 | *Soho* | 146 |
| In Judah, God of old | 111 | *London New* | 95 |
| In the cross of Christ | 372 | *Sardis* | 113 |
| | | *Minden* | 158 |
| In Thy name, O Lord | 766 | *Eckington* | 5 |
| In time of tribulation | 112 | *Silesia* | 142 |
| | | *Tabor* | 368 |
| In true and patient ... | 81 | *Lyte* | 342 |
| Infinite excellence is | 309 | *Meaux Abbey* | 153 |
| Inspirer and Hearer of | 937 | *Welton* | 53 |
| Interval of grateful ... | 943 | *Cyprus* | 378 |
| I said, my God at..... | 1115 | *Ludwig* | 101 |
| I send the joys of earth | 565 | *Mamre* | 223 |
| I sing my Saviour's ... | 381 | *French* | 1 |
| I sing the almighty ... | 274 | *Masbury* | 41 |
| I think of Thee, my ... | 1132 | *Paston* | 14 |

## INDEX OF TUNES AND HYMNS


| HYMN. | NO. | TUNE. | NO. |
|---|---|---|---|
| *I thirst, thou woun- | 57 | *Alsace* | 275 |
| I waited patient for... | 54 | *Evan* | 87 |
| I will extol Thee, Lord | 38 | *Malaga* | 55 |
| I will praise Thee..... | 776 | *Southminster* | 204 |
| I worship Thee, O ... | 1136 | *Gloucester* | 317 |
| I would commune with | 1122 | *Belmont* | 49 |
| Is there ambition in... | 216 | *St. Stephen* | 42 |
| Is this the kind return | 524 | *Sonning* | 3 |
| It came upon the ..... | 1273 | *Noel* | 431 |
| It is not death to die... | 1072 | *Whitehurch* | 149 |
| It is the Lord en- ..... | 602 | *Tallis* | 59 |
| It is Thy hand, my ... | 600 | *Lyte* / *Tirzah* | 312 / 230 |
| Jehovah reigns exalted | 145 | *Mecklenburg* | 130 |
| Jehovah reigns, He ... | 135 | *Rockingham* | 19 |
| Jehovah reigns, His... | 265 | *Advent Ev. Hy.* | 35 |
| Jerusalem, my happy... | 743 | *Stukeley* / *Emmanuel* | 173 / 465 |
| Jerusalem, the glo- ... | 1171 | *Munich* | 165 |
| *Jerusalem the golden | 150 | *Salem* | 340 |
| Jerusalem the heaven- | 1171 | *Aurelia* | 415 |
| *Jesus, Lord & Saviour | 269 | *Geneva* | 170 |
| Jesus calls us o'er the | 1156 | *Ellerker* | 331 |
| *Jesus cast a look on | 76 | *Cyprus* | 378 |
| Jesus, great Redeemer | 1066 | *Clarens* | 433 |
| *Jesus, if still Thou art | 56 | *St. Leonard* | 365 |
| Jesus, I live to Thee . | 1069 | *Narenza* | 45 |
| *Jesus, Master of the | 178 | *Barnabas* | 16 |
| Jesus, meek and ..... | 1155 | *Bemerton* | 357 |
| *Jesus, my loving ..... | 116 | *St. Vincent* | 20 |
| Jesus, and can it ever | 622 | *Constance* | 124 |
| Jesus, and didst Thou | 351 | *Culross* | 115 |
| Jesus, at Thy command | 609 | *Burnham* | 212 |
| Jesus, exalted far on... | 352 | *Farrant* | 105 |
| Jesus, full of all com- | 551 | *Elberfeldt* | 232 |
| Jesus, I love Thy ..... | 326 | *Flavian* | 467 |
| Jesus, immortal King | 920 | *St. Magnus* | 181 |
| Jesus, I my cross have | 653 | *Crucifer* | 497 |
| Jesus, in Thee our..... | 397 | *St. Leonard* | 365 |
| Jesus invites His saints | 862 | *St. Michael* | 2 |
| Jesus lives, no longer | 388 | *Thaxted* | 136 |
| Jesus, Lord, we look... | 830 | *Pleyel* | 138 |
| Jesus, my all, to heaven | 334 | *Pascal* | 10 |
| Jesus, my strength ... | 568 | *Westenhanger* | 289 |
| Jesus, our best-beloved | 829 | *Courland* / *Eisenach* | 300 / 131 |
| Jesus, our Lord, as- ... | 170 | *Lincoln* | 62 |
| Jesus, refuge of my ... | 550 | *Hollingside* | 354 |
| Jesus shall reign ..... | 106 | *Mecklenburg* | 130 |
| Jesus, still lead on..... | 662 | *Spire* | 60 |
| *Jesus, Sun and Shield | 179 | *Livonia* | 463 |
| *Jesus, Sun of rignte- | 209 | *Battishill* | 299 |
| Jesus, the name to..... | 327 | *Helmont* | 49 |
| Jesus, these eyes have | 1133 | *St. Leonard* | 365 |
| Jesus, Thou art my ... | 1054 | *Sudeley* | 461 |
| Jesus, Thou joy of ... | 1239 | *Holsey* | 409 |
| Jesus, to Thy table ... | 1236 | *Verity* | 460 |
| Jesus, the very thought | 329 | *French* | 1 |
| Jesus, the word of..... | 898 | *Solomon* / *Emmanuel* | 100 / 465 |
| Jesus, Thou everlast- | 403 | *St. Paul* | 245 |
| Jesus, Thy boundless | 363 | *Siloam* / *Palestrina* | 352 / 208 |
| Jesus, Thy church with | 927 | *Winchester* | 57 |
| Jesus, Thy robe of..... | 325 | *Eisenach* | 131 |
| Jesus, Thy sovereign | 836 | *Soldau* | 175 |
| Jesus, we lift our souls | 1228 | *Coveney* | 355 |
| Jesus, where'er Thy... | 883 | *Soldau* | 175 |
| Jesus, with all Thy ... | 337 | *Emmanuel* / *Norwich* | 465 / 32[illegible] |
| Join all the glorious... | 318 | *Iona* | 327 |
| Joy is a fruit that will | 692 | *Harrington* | 177 |
| Joy to the world, the | 147 | *Gloucester* | 317 |
| Judge me, Lord, in ... | 58 | *Cuthbert* | 116 |
| Judge me, O Lord..... | 32 | *St. Mary* | 141 |
| Just as Thy ways..... | 14 | *Fulda* | 127 |
| Just as I am—without | 547 | *St. Thomas* / *Leeds* | 53 / 269 |
| Keep silence, all..... | 267 | *Burford* | 252 |
| Kindred in Christ, for | 833 | *Soldau* | 175 |
| *Labouring and heavy | 122 | *Bethlehem* | 106 |
| Laden with guilt, and | 467 | *Arnheim* | 343 |
| Lamb of God, whose | 869 | *Barnabas* | 16 |
| Lamp of our feet ..... | 463 | *Castor* | 198 |
| Leader of faithful souls | 661 | *Mansfield* / *Stella* | 80 / 441 |
| Lead, kindly light..... | 1152 | *Lux Benigna* / *Oriel* | 411 / 331 |
| *Lead us, heavenly ... | 100 | *Waltham* | 264 |
| Lead us, O Father, in | 1149 | *Dalkeith* | 239 |
| Lead us, O our heaven- | 1154 | *Waltham* | 264 |
| *Let all men know..... | 188 | *Damascus* | 388 |
| Let all men praise the | 449 | *Wittemburg* | 89 |
| Let all our tongues be | 320 | *Ludlow* | 179 |
| Let all the earth their | 143 | *Zurich* | 229 |
| Let all the heathen ... | 194 | *St. George* | 135 |
| Let all the just to God | 43 | *St. Stephen* | 42 |
| Let bitter words no... | 585 | *Galilee* | 295 |
| Let children hear the | 113 | *Bethany* | 166 |
| Let everlasting glories | 4[illegible]2 | *Rochester* | 50 |
| *Let every heart ex-... | 19 | *Palestine* | 47 |
| Let every mortal ear... | 516 | *Wearmouth* | 308 |
| Let God arise, and let | 97 | *Dettingen* | 240 |
| Let God, the mighty . | 59 | *Suabia* | 174 |
| Let me be with Thee . | 1173 | *Berne* | 490 |
| Let me but hear my... | 658 | *Wartburg* | 145 |

## INDEX OF TUNES AND HYMNS.


| Hymn. | No. | Tune. | No. |
|---|---|---|---|
| Let others boast how... | 483 | *St. Mary* ..... | 141 |
| Let party names no ... | 819 | *St. Michael* ... | 2 |
| Let plenteous grace ... | 839 | *Martyrdom* ... | 71 |
| Let songs of praise fill | 428 | *Bexley* ..... | 311 |
| Let them neglect Thy | 301 | *Old Winchester* | 133 |
| Let the whole race of | 279 | *St. James* ..... | 51 |
| Let us, with a glad- ... | 229 | *Ratisbon*..... | 38 |
| Let Zion and her sons | 156 | *Exeter* ..... | 307 |
| Let Zion's watchmen | 893 | *French* ..... | 1 |
| Life is the time to serve | 489 | *Gregory* ..... | 83 |
| Lift up to God the..... | 288 | *St. Magnus* ... | 181 |
| Light of life, seraphic | 783 | *Kiel*..... | 79 |
| *Light of light, en- ... | 294 | *Norminster* ... | 464 |
| Light of the lonely ... | 1218 | *Stukeley*..... | 173 |
| *Light of the world ... | 92 | *Oriel* ..... | 331 |
| Light of those, whose | 323 | *Corinth* ..... | 137 |
| Light up this house ... | 882 | *Belmont* ..... | 49 |
| Like sheep we went... | 379 | *Southwell* ..... | 84 |
| Lo, God is here, let us | 773 | *Lubeck* ..... | 189 |
| Lo, He comes with ... | 418 | *Ramah* ..... | 72 |
| | | *Lutterworth* ... | 214 |
| Lo, on the inglorious | 376 | *Holy Cross* ... | 15 |
| Lo, the storms of life | 607 | *Maldon* ..... | 88 |
| | | *Boniface* ..... | 345 |
| Lo, what an entertain- | 221 | *Solomon* ..... | 100 |
| Long as I live I'll bless | 239 | *Salisbury* ..... | 200 |
| Long have I sat be-... | 791 | *Abbey* ..... | 233 |
| Look, ye saints, the... | 411 | *Triumph*..... | 29 |
| Lord, as a family we... | 982 | *St. Peter* ..... | 332 |
| Lord, as to Thy dear | 353 | *Durham* ..... | 414 |
| | | *Paston* ..... | 14 |
| Lord, at Thy feet we... | 534 | *Arnheim*..... | 343 |
| Lord, before Thy ..... | 207 | *Tiberias* ..... | 344 |
| Lord, behold us few... | 833 | *Heinlein*..... | 319 |
| Lord, cause Thy face | 821 | *Thuringia* ..... | 324 |
| Lord, dismiss us with | 793 | *Eckington* ..... | 5 |
| Lord, dismiss us with | 792 | *Dismission* ..... | 330 |
| Lord, for ever at Thy | 217 | *Solicitude* ..... | 76 |
| Lord, from my bed ... | 931 | *Paderborn*..... | 43 |
| Lord, give me light to | 1160 | *Audeley* ..... | 461 |
| Lord God of my salva- | 126 | *Silesia* ..... | 142 |
| | | *Tabor* ..... | 368 |
| Lord God, the Holy ... | 427 | *Westenhanger* | 289 |
| Lord, have mercy when | 809 | *Refuge* ..... | 28 |
| Lord, how delightful... | 797 | *Bavaria* ..... | 249 |
| Lord, how divine Thy | 870 | *Emmaus* ..... | 193 |
| Lord, how secure my | 523 | *Abridge* ..... | 156 |
| Lord, I am vile, con- | 72 | *Pergamos* ..... | 391 |
| Lord, I believe a rest | 799 | *Burmah* ..... | 323 |
| Lord, I have made Thy | 195 | *Harrington* ... | 177 |
| *Lord, I was blind: I | 1064 | *Nicea* ..... | 315 |
| Lord, I will bless Thee | 44 | *Constance* ..... | 124 |
| Lord, if Thou the grace | 581 | *Armstadt* ..... | 256 |
| Lord, in the morning . | 5 | *Ballerma* ..... | 99 |
| Lord, in the strength | 564 | *Aynhoe* ..... | 46 |
| Lord, in this Thy ..... | 1102 | *Witton* (2 Tns) | 114 |
| | | *Lugano* ..... | 390 |
| *Lord, in Thy name ... | 230 | *Gloucester*..... | 317 |
| Lord, it belongs not to | 524 | *Furrant* ..... | 105 |
| Lord Jesus, let Thy... | 902 | *Advent Ev. Hy.* | 35 |
| *Lord Jesus, when we | 88 | *Babylon* ..... | 297 |
| Lord, like the publican | 531 | *St. James* ..... | 51 |
| Lord, look on all ..... | 995 | *St. Mary* ..... | 141 |
| Lord, my weak thought | 1013 | *Holley* ..... | 409 |
| Lord of mercy and of | 1199 | *Mount Zion* ... | 451 |
| Lord of mercy and of | 332 | *Ambrose* ..... | 69 |
| Lord of our life, and | 1217 | *Flemming* ..... | 393 |
| Lord of the harvest ... | 895 | *Doncaster* ..... | 122 |
| Lord of the living har- | 1259 | *Aurelia* ..... | 415 |
| Lord of the lofty and | 976 | *Eisenach* ..... | 131 |
| Lord of the Sabbath ... | 765 | *Soldau* ..... | 175 |
| Lord of the vast crea- | 770 | *Shiloh* ..... | 223 |
| Lord of the worlds ... | 120 | *King's College.* | 226 |
| *Lord, speak to me that | 307 | *Holley*..... | 409 |
| Lord, teach us how to | 806 | *Southwold* ..... | 110 |
| Lord, Thou hast searc. | 233 | *Gregory* ..... | 83 |
| Lord, Thou hast been | 1025 | *Halle* ..... | 154 |
| *Lord, Thou on earth | 204 | *St. Margaret*... | 361 |
| *Lord, Thy children... | 99 | *Tiberias* ..... | 344 |
| Lord, Thou wilt hear | 4 | *Furrant* ..... | 105 |
| Lord, 'tis a pleasant ... | 134 | *Wareham* ..... | 22 |
| *Lord, Thy word abi- | 262 | *Oxford* ..... | 231 |
| Lord, we adore Thy... | 280 | *Wartburg* ..... | 145 |
| Lord, we are blind, we | 260 | *Advent Ev. Hy.* | 35 |
| Lord, we come before | 785 | *Pleyel*..... | 138 |
| Lord, we confess our | 538 | *St. Ann* ..... | 54 |
| Lord, when I count... | 234 | *St. Stephen* ... | 42 |
| Lord, when Thou didst | 95 | *Advent Ev. Hy.* | 35 |
| Lord, when we bend... | 810 | *St. Matthew* ... | 167 |
| Lord, while for all..... | 1000 | *St. George*..... | 135 |
| Loud hallelujahs to ... | 246 | *Danube* ..... | 244 |
| Love divine, all love... | 364 | *Rivton*..... | 164 |
| | | *Lyons* ..... | 171 |
| | | *Normandy* ..... | 109 |
| Love me, O Lord ..... | 1099 | *Durham* ..... | 414 |
| *Loving Shepherd of | 87 | *Biberach* ..... | 339 |
| *Low in Thine agony | 24 | *Redemptor*..... | 430 |
| Lowly and solemn be | 721 | *Conway* ..... | 155 |
| *Lowly kneel, and softly | 25 | *Cuthbert*..... | 116 |
| Man of sorrows and... | 373 | *Hamburg* ..... | 196 |
| *Master, where abidest | 67 | *Weimar*..... | 86 |
| May the grace of Christ | 796 | *Alla Trinita*... | 125 |
| Meet and right it is to | 1005 | *Barnabas* ..... | 16 |
| Mercy alone can meet | 529 | *Windsor*..... | 203 |
| Met again in Jesus' ... | 803 | *Shore* ..... | 273 |
| Mighty God, while ... | 311 | *Chichester* ..... | 182 |
| Mighty Quickener..... | 1091 | *Arno* ..... | 148 |
| | | *Wareim*..... | 68 |

## INDEX OF TUNES AND HYMNS.


| Hymn. | No. | Tune. | No. |
|---|---|---|---|
| Mighty Redeemer, set | 554 | *Gibbons* | 68 |
| Millions within Thy... | 798 | *Holley* | 409 |
| Mine eyes and my..... | 31 | *Swansland* | 74 |
| Mistaken souls, that... | 541 | *Culross* | 115 |
| Morn of morns, and... | 1182 | *Kettering* | 90 |
| Mortals, awake, with... | 344 | *Lincoln* | 62 |
| Most ancient of all ... | 1012 | *Sudeley* | 461 |
| Must friends and ..... | 718 | *Abridge* | 156 |
| Must Jesus bear the... | 652 | *Sudeley* | 461 |
| My dear Redeemer ... | 358 | *Angels' Hymn.* | 85 |
| My faith looks up to... | 544 | *Olivet* | 39 |
| My Father, it is good | 1014 | *Burmah* | 323 |
| My God, accept mine | 235 | *Pascal* | 10 |
| *My God, accept my... | 253 | *Belmont* | 49 |
| My God, and is Thy... | 861 | *Angelus* | 442 |
| My God, how endless | 935 | *Ely* | 48 |
| My God, how wonder- | 263 | *Tallis* | 59 |
| *My God, I know..... | 72 | *St. Margaret* | 361 |
| MyGod,I loveThee,not | 1135 | *Cherwell* | 367 |
| *My God, I love Thee | 132 | *Cherwell* | 367 |
| My God, in whom are | 78 | *Advent Ev.Hy.* | 35 |
| *My God, I thank Thee | 330 | *Carrow* | 496 |
| My God, how everlast- | 101 | *Farrant* | 105 |
| My God, my Father,bl. | 560 | *Burmah* | 323 |
| My God,my Father, w. | 599 | *Leicester* | 305 |
| | | *Sarum* | 325 |
| | | *Troyte* | 359 |
| My God, my King ... | 168 | *Styria* | 157 |
| My God,my King, Thy | 241 | *Magdalen Col.* | 265 |
| | | *Soldau* | 175 |
| My God, my life, my | 689 | *Hawthornden* | 426 |
| My God, my portion | 688 | *Irish* | 187 |
| My God, permit me... | 677 | *Carmel* | 267 |
| | | *Gibraltar* | 63 |
| My God, permit my... | 84 | *Franconia* | 160 |
| My God, the covenant | 613 | *Southwold* | 110 |
| My God, the spring of | 697 | *Wiltshire* | 254 |
| My God, the steps of... | 50 | *Arnold* | 251 |
| My God, when dangers | 235 | *Hereford* | 288 |
| My gracious Lord, I... | 562 | *Rochester* | 50 |
| My heart is resting, O | 1134 | *Elim* | 375 |
| My Jesus, as Thou ... | 1137 | *Agatha* | 470 |
| My never-ceasing song | 127 | *St. Leonard* | 365 |
| My righteous Judge ... | 237 | *Rockingham* | 19 |
| My Saviour and my... | 61 | *St. Michael* | 2 |
| My Saviour, mid life's | 1103 | *Willerby* | 402 |
| My Saviour, I am..... | 573 | *Westenhanger* | 289 |
| My Saviour, my al-... | 102 | *Exeter* | 307 |
| My Shepherd will..... | 24 | *St. Peter* | 332 |
| My soul, how lovely is | 117 | *St. Matthew* | 167 |
| My soul lies cleaving | 198 | *Walsal* | 303 |
| My soul, praise the ... | 249 | *Hanover* | 103 |
| My soul, repeat His ... | 159 | *Franconia* | 160 |
| | | *Christchurch* | 159 |
| My soul, thy great..... | 161 | *Modena* | 40 |

| Hymn. | No. | Tune. | No. |
|---|---|---|---|
| My spirit longs for ... | 1125 | *Ludwig* | 101 |
| My spirit looks to God | 80 | *Alsace* | 275 |
| My spirit on thy care | 39 | *Sonning* | 3 |
| My spirit sinks within | 56 | *Bohemia* | 34 |
| *My times are in hand | 121 | *Norland* | 228 |
| My thoughts surmount | 700 | *Belmont* | 49 |
| My trust is in the Lord | 10 | *Burnham* | 213 |
| Naked as from the..... | 597 | *Culross* | 115 |
| Nature with open ..... | 370 | *Warrington* | 236 |
| | | *Neapolis* | 139 |
| Nearer, my God, to ... | 1127 | *Aspiration* | 422 |
| | | *Laleham* | 220 |
| *Nearer, O God, to ... | 265 | *Aspiration* | 422 |
| Never further than..... | 1061 | *Cyprus* | 378 |
| *No gospel like this ... | 174 | *Newland* | 58 |
| No more, my God, I... | 543 | *Mecklenburg* | 130 |
| Nor eye hath seen, nor | 746 | *Tallis* | 59 |
| Not all the blood of ... | 546 | *Sonning* | 3 |
| Not all the outward ... | 553 | *Tottenham* | 283 |
| Not for a favourite ... | 834 | *Montgomery* | 92 |
| Not from the dust..... | 647 | *Windsor* | 203 |
| Not the malicious or... | 577 | *St. Ann* | 54 |
| Not Thy garment's ... | 1067 | *Tiberias* (*tying first two notes in v. 2 and 4*) | 344 |
| Not to condemn the ... | 497 | *Bohemia* | 34 |
| Not to ourselves, who | 180 | *Waldeck* | 120 |
| Not to the terrors of... | 707 | *Paston* | 14 |
| *Not what I am, O Lord | 69 | *Gilead* | 416 |
| | | *Kelso* | 112 |
| Not what these hands | 1107 | *Westenhanger* | 289 |
| Not with our mortal... | 696 | *Boylston* | 219 |
| Now begin the heaven- | 365 | *Corsica* | 65 |
| Now for a tune of lofty | 391 | *Constance* | 124 |
| Now from the altar of | 986 | *St. Leonard* | 365 |
| Now, gracious Lord ... | 959 | *Farrant* | 105 |
| Now I have found the | 611 | *Wycliffe* | 73 |
| Now is the accepted ... | 495 | *Sonning* | 3 |
| Now let our cheerful... | 398 | *Durham* | 414 |
| Now let our mournful | 23 | *Golgotha* | 348 |
| Now let our mourning | 736 | *Arnheim* | 343 |
| Now let our souls on... | 713 | *Gibraltar* | 63 |
| Now let the children... | 854 | *Westminster* | 259 |
| Now let the feeble all | 614 | *Wareham* | 22 |
| Now may He who from | 795 | *Biberach* | 339 |
| Now may the God of | 22 | *Maccabeus* | 261 |
| Now may the gospel's | 789 | *Patmos* | 347 |
| Now may the mighty... | 919 | *Adv. Ev. Hymn* | 35 |
| Now may the Spirit's | 787 | *Lancaster* | 231 |
| Now shall my solemn | 90 | *Cherith* | 374 |
| Now thank we all our | 1023 | *Wittemberg* | 89 |
| *Now that the daylight | 205 | *Palestine* | 47 |
| *Now the day is over | 292 | *Geneva* | 170 |
| | | *Enon* | 488 |
| Now to the hands of... | 667 | *Felix* | 241 |

## INDEX OF TUNES AND HYMNS.


| Hymn. | No. | Tune. | No. |
|---|---|---|---|
| Now to the Lord a..... | 304... | *Melcombe* ..... | 78 |
| Now to the Lord that | 415... | *Eisenach* ..... | 131 |
| Now to the power of... | 294... | *Cannons*..... | 287 |
| Now with angels round | 451... | *Leipsic* ..... | 290 |
| O all ye nations, praise | 184... | *Dunfermline* ... | 9 |
| O be joyful in the Lord | 154... | *Arimathea* ..... | 318 |
| O blessed life ..... | 1068... | *Bavaria* ..... | 249 |
| O blessed Saviour, is... | 1085... | *St. Peter*..... | 332 |
| O blessed souls are ... | 40... | *Ludlow* ..... | 179 |
| O bless the Lord, my... | 158... | *St. Michael* ... | 2 |
| *O blest Creator..... | 206... | *Nicea* ..... | 315 |
| O bow Thine ear ..... | 1256 .. | *Winchester* ... | 57 |
| O bread to pilgrims ... | 1238... | *Lusatia* ..... | 356 |
| O come, O come ..... | 1032... | *Ephrata* ..... | 372 |
| O come, Thou Sun of | 1197... | *Mainzer*..... | 400 |
| *O come to the merci- | 48... | *Hexham* ..... | 369 |
| O breathe upon this ... | 442... | *Evan* ..... | 87 |
| O Christ our hope, our | 404... | *Byzantium*..... | 285 |
| *O come and mourn... | 54... | *Golgotha* ..... | 338 |
| O come, loud anthems | 141... | *Ely* ..... | 48 |
| O comfort to the dreary | 508... | *Munich* ..... | 165 |
| O day of rest and ..... | 1185... | *Shiloh*..... | 222 |
| O everlasting Light ... | 1079... | *Doncaster* ..... | 122 |
| O Father, who didst ... | 1214... | *Fulda*..... | 127 |
| O for a closer walk..... | 644... | *Southwold* ..... | 110 |
| O for a heart to praise | 567... | *Salisbury* ..... | 200 |
| O for a shout of sacred | 67... | *Meaux Abbey* . | 153 |
| O for a thousand ..... | 330 | *Dunfermline*... | 91 |
| | | *Byzantium* ... | 285 |
| O for an overcoming... | 722... | *Lincoln* ..... | 62 |
| O give thanks to Him | 277 | *Brandenburg* . | 353 |
| | | *Leipsic* ..... | 290 |
| *O God, by whom the | 160... | *French* ..... | 1 |
| O God made manifest | 1083... | *Bedford* ..... | 163 |
| O God, my heart is ... | 169... | *Wareham* ..... | 22 |
| O God, my Helper ... | 958... | *Soldau* ..... | 175 |
| O God, my strength... | 16... | *Stukeley* ..... | 173 |
| O God of Bethel, by... | 285 | *Martyrdom* ... | 71 |
| | | *Tallis* ..... | 59 |
| O God of families, we | 979... | *Palestine* ..... | 47 |
| O God of life ..... | 1011... | *Damascus* ..... | 388 |
| O God of love, O ..... | 1271... | *Canonbury* ... | 27 |
| O God of mercy, God | 874 | *Altona* ..... | 93 |
| | | *Pergamos* ..... | 391 |
| O God of mercy, hear | 74... | *Bedford* ..... | 163 |
| O God, Thou art my... | 85... | *Sherborne* ..... | 31 |
| O God, unseen, yet ... | 1235... | *Cherith* ..... | 374 |
| O God, we praise ..... | 353... | *Lincoln* ..... | 62 |
| O God, who didst Thy | 459... | *Mamre* ..... | 223 |
| O had I, my Saviour | 76... | *Hexham* ..... | 369 |
| O happy band of..... | 1167... | *Barton* ..... | 440 |
| O happy day that ..... | 568... | *Winchester* ... | 57 |
| O happy man, whose | 213... | *Arnold* ..... | 251 |
| O happy soul that lives | 695... | *Byzantium*..... | 285 |
| O help us, Lord, each | 808... | *Arnheim*..... | 348 |
| O Holy Ghost, Thou | 1090... | *Paderborn* ..... | 43 |
| O holy Saviour ..... | 1142... | *Croyland* ..... | 37 |
| O Holy Spirit, dost ... | 1095... | *Southwold* ..... | 110 |
| O how blest the con- | 768... | *Mannheim*..... | 380 |
| O how I love Thy ho y | 193... | *Solomon* ..... | 100 |
| O Israel, blest beyond | 691... | *Constance* ..... | 124 |
| O Jesus Christ, grow | 1065... | *Flavian* ..... | 467 |
| *O Jesus Christ, the... | 171... | *Durham* ..... | 414 |
| O Jesus, ever present | 1056... | *Heidelberg* ... | 23 |
| O Jesus, in this solemn | 846... | *St. Ann* ..... | 54 |
| O Jesus, King most... | 405 | *St. Peter* ..... | 332 |
| | | *Bethany*..... | 166 |
| O Jesus, Lord en-..... | 1226... | *Canonbury* ... | 27 |
| *O Jesus, Lord of Light | 207... | *Ella* ..... | 94 |
| O Jesus, when I think | 1074... | *Farrant* ..... | 105 |
| O let him whose..... | 1078 | *Labrador* ..... | 437 |
| | | *Hebron* ..... | 379 |
| O Light of life, O ..... | 1207... | *Palestine* ..... | 47 |
| O Lord, a wondrous... | 1231... | *Lusatia* ..... | 356 |
| O Lord, another day is | 984... | *Farrant* ..... | 105 |
| O Lord, defend us, as | 109... | *St. Ann* ..... | 54 |
| O Lord, how happy ... | 593... | *Kedron* ..... | 266 |
| O Lord, how many ... | 3... | *Alsace* ..... | 275 |
| O Lord, I would de- ... | 685... | *Farrant* ..... | 105 |
| O Lord, my best de- ... | 598... | *French* ..... | 1 |
| O Lord my God ..... | 1063... | *Rest* ..... | 477 |
| O Lord of heaven..... | 1246... | *Hanford* ..... | 486 |
| O Lord of hosts..... | 1252... | *Cana* ..... | 475 |
| O Lord our God, arise | 1221... | *Aynhoe* ..... | 46 |
| O Lord our King ..... | 8... | *Durham* ..... | 414 |
| O Lord, our Lord ..... | 7... | *Gloucester* ... | 317 |
| O Lord, Thy heavenly | 1118... | *Oberlin* ..... | 383 |
| O Lord, Thy work re- | 812... | *Canterbury* ... | 271 |
| *O Lord, turn not ..... | 53... | *St. Mary* ..... | 141 |
| O Love divine and ... | 1248... | *Aurelia* ..... | 415 |
| O Love divine, how ... | 362... | *Innspruck* ... | 7 |
| *O love that casts out | 266... | *Ludwig* ..... | 101 |
| O Love, who formedst | 1117... | *Stella* ..... | 441 |
| *O Master, it is good... | 217... | *Banias* ..... | 475 |
| O mean may seem..... | 1070... | *Cherwell* ..... | 367 |
| O paradise, O para- ... | 1175 | *Ledforth* ..... | 64 |
| | | *Paradise* ..... | 474 |
| O praise ye the Lord | 248... | *Hanover* ..... | 103 |
| O risen Lord ..... | 1041... | *Coblentz* ..... | 418 |
| O sacred Head, once... | 374 | *Lutzen* ..... | 119 |
| | | *Tabor* ..... | 368 |
| *O Saviour, is Thy ... | 198... | *Winchester* ... | 57 |
| O Saviour, may we ... | 1062... | *St. Margaret* . | 361 |
| O send Thy light, Thy | 771... | *Melancthon* ... | 304 |
| O show me not ..... | 1044... | *Watford* ..... | 377 |
| O Spirit of the living... | 922... | *Constance* ..... | 124 |
| *O strength and stay... | 215 | *Willingham* ... | 397 |
| | | *Ilala* ..... | 423 |
| *O take away this evil | 55... | *Gregory* ..... | 83 |

## INDEX OF TUNES AND HYMNS.


| HYMN. | NO. | TUNE. | NO. |
|---|---|---|---|
| O that I knew the..... | 641 | *Paston* ..... | 14 |
| O that the Lord..... | 197 | *Redford* ..... | 163 |
| O the delights, the ... | 748 | *London New* ... | 95 |
| O Thou from whom... | 649 | *Durham* ..... | 414 |
| | | *Hurford* ..... | 252 |
| O Thou that hear'st ... | 73 | *Berlin*..... | 250 |
| O Thou, the contrite... | 399 | *Croyland* ..... | 37 |
| O Thou the true..... | 1040 | *Altona* ..... | 93 |
| O Thou, to whom in... | 779 | *Wartburg* ..... | 145 |
| | | *Kruan*..... .. | 459 |
| *O Thou, to whose all | 70 | *Winchester* ... | 57 |
| *O Thou, true life of... | 213 | *Advent Ev.Hy.* | 35 |
| O Thou who camest ... | 570 | *Nicea* ..... | 315 |
| | | *Maccabeus* ... | 261 |
| O Thou who didst the | 1255 | *Mainzer* ..... | 400 |
| O Thou who didst this | 1240 | *Croyland* ..... | 37 |
| O Thou who didst with | 1111 | *St. Leonard* ... | 365 |
| O Thou whose love- | 856 | *Norwich* ..... | 328 |
| O Thou whose own ... | 1254 | *French* ..... | 1 |
| O Thou whose sacred | 1116 | *Arnheim*..... | 343 |
| O Thou who trod the | 1280 | *Hermon* ..... | 129 |
| O timely happy, time- | 933 | *Pascal* ..... | 10 |
| | | *Palestine* ..... | 47 |
| O what amazing words | 505 | *Chester* ..... | 143 |
| *O what a lonely ..... | 124 | *Farrant* ..... | 105 |
| *O what if we are..... | 144 | *St. Michael* ... | 2 |
| O what shall I do my | 698 | *Werburg* ..... | 311 |
| O where is He ..... | 1082 | *Petersham* ... | 482 |
| O where shall rest be | 704 | *Suabia* ..... | 174 |
| O who like Thee..... | 1086 | *Canonbury* ... | 27 |
| O worship the King .. | 162 | *Houghton* ..... | 246 |
| O worship the Lord ... | 1002 | *Hexham* ..... | 369 |
| O Zion, afflicted with | 610 | *Beersheba* ..... | 398 |
| | | *Hexham* ..... | 369 |
| Object of my first de- | 684 | *Benevento* ..... | 248 |
| O'er the gloomy hills | 911 | *Paran* ..... | 371 |
| Oft in sorrow, oft in ... | 627 | *Solicitude* ..... | 76 |
| Once more, before we | 849 | *Potsdam* ..... | 192 |
| Once more, my soul ... | 932 | *St. Magnus* ... | 191 |
| One sole baptismal ... | 1215 | *Pastor Bonus* . | 494 |
| One sweetly solemn ... | 1177 | *Sonning* ..... | 3 |
| One there is above..... | 1075 | *Stepney* ..... | 449 |
| On Jordan's stormy... | 741 | *Abbey* ..... | 233 |
| On the dewy breath... | 1201 | *Crucifer* ..... | 497 |
| On the first Christian | 1040 | *Flavian* ..... | 467 |
| On the Rock of Ages... | 1216 | *Mannheim* ..... | 380 |
| Onward let my children | 1166 | *Maidstone* ..... | 435 |
| On, towards Zion, on | 626 | *Broadlands* ... | 364 |
| *Onward, Christian sol- | 328 | *Elah* ..... | 491 |
| Open now thy gates ... | 1187 | *Paran* ..... | 371 |
| Oppressed with sin ... | 525 | *Wirksworth* ... | 185 |
| Our blest Redeemer... | 1087 | *Magdala* ..... | 351 |
| Our Father, God, who | 558 | *Westminster* ... | 259 |
| *Our Father, hear..... | 273 | *Cherwell* ..... | 367 |
| Our God, how firm ... | 670 | *Flavian* ..... | 467 |
| Our God, our help in | 130 | *St. Mary* ..... | 141 |
| Our heavenly Father | 675 | *Potsdam* .. ..... | 192 |
| Our helper, God, we... | 954 | *Soldau* ..... | 175 |
| Our journey is a ..... | 706 | *Exeter* ..... | 307 |
| Our life is hid ..... | 1071 | *Hawthornden* . | 426 |
| Our Lord is risen from | 28 | *Christm Chorale* | 66 |
| Our moments fly ..... | 131 | *Southwell* ..... | 84 |
| Our spirits join to..... | 879 | *Pentecost* ..... | 186 |
| Out of the deep I call | 1100 | *Ludlow* ..... | 179 |
| Out of the depths I ... | 215 | *Coburg* ..... | 176 |
| Peace be to this..... | 992 | *Corinth* ..... | 17 |
| Peace, doubting heart | 1138 | *Melita* ..... | 346 |
| Pleasant are Thy ..... | 1188 | *Maidstone* ..... | 435 |
| Plunged in a gulf of... | 360 | *Lancaster* ..... | 281 |
| Pour out Thy Spirit... | 889 | *Smyrna* ..... | 313 |
| Praise, everlasting ... | 270 | *Christm. Chorale* | 66 |
| Praise God from whom | 458 | *Savoy* ..... | 363 |
| Praise, my soul, the ... | 1041 | *Triumph* ..... | 29 |
| Praise Jehovah, bow... | 148 | *Arnsberg* ..... | 206 |
| | | *Sion*..... | 33 |
| Praise, Lord, for Thee | 89 | *Adv. Ev. Hymn* | 35 |
| Praise the God of all | 450 | *Vienna* ..... | 111 |
| Praise the Lord, His... | 250 | *Milan* ..... | 117 |
| Praise the Lord, ye ... | 245 | *Frankfort* ..... | 6 |
| Praise to Thee, Thou | 273 | *Vienna* ..... | 111 |
| *Praise to the Holiest | 244 | *Emmanuel*..... | 465 |
| Praise waits in Zion ... | 87 | *Lincoln* ..... | 62 |
| Praise ye Jehovah..... | 1003 | *Sheba* ..... | 304 |
| Praise ye the Lord, ex- | 224 | *Nicea* ..... | 315 |
| Praise ye the Lord; 'tis | 213 | *Ely* ..... | 48 |
| Prayer is the soul's... | 890 | *Durham* ..... | 414 |
| Prostrate, dear Jesus | 527 | *Windsor*..... | 203 |
| Questions and doubts | 463 | *Sherborne* ..... | 31 |
| Quiet, Lord, my fro-... | 589 | *Mount Zion* ... | 451 |
| Raise your triumphant | 293 | *Doncaster* ..... | 122 |
| *Reaper I behold the... | 187 | *Soldau* ..... | 175 |
| *Rejoice, all ye be-..... | 37 | *Greenland* ..... | 476 |
| Rejoice, believer in ... | 625 | *St. Leonard* ... | 365 |
| Rejoice, the Lord is ... | 406 | *King's College* . | 226 |
| Rejoice to-day with ... | 1274 | *Worms* ..... | 17 |
| Rejoice, ye righteous... | 42 | *Lancaster* ..... | 281 |
| Religion is the chief... | 968 | *St. Ann* ..... | 54 |
| Remark, my soul, the | 960 | *St. Mary* ..... | 141 |
| *Rest for the toiling... | 147 | *Sonning* ..... | 3 |
| Rest from thy labour | 735 | *Lyte* ..... | 343 |
| *Rest of the weary ... | 336 | *Theodora* ..... | 499 |
| *Resting from His work | 26 | *Ajalon* ..... | 376 |
| Return, O wanderer ... | 520 | *Gregory* ..... | 83 |
| Return, O wanderer to | 521 | *Invitation* ..... | 202 |
| *Revive thy work, O... | 197 | *Hampton* ..... | 189 |

## INDEX OF TUNES AND HYMNS.


| Hymn. | No. | Tune. | No. |
|---|---|---|---|
| Ride on, ride on in ... | 1035 | *Hosanna* ..... | 471 |
| Rise, my soul, and..... | 703 | *Barnabas* ..... | 16 |
| Rock of Ages, cleft ... | 549 | *Cuthbert*..... | 116 |
| Round the Lord..... | 1004 | *Chichester* ..... | 182 |
| *Safe across the wa-... | 135 | *Bemerton* ..... | 357 |
| Safely through another | 947 | *Wells* ..... | 30 |
| Saints at your heaven- | 595 | *Galilee* ..... | 295 |
| Salvation is for ever ... | 122 | *Smyrna* ..... | 313 |
| Salvation, O the joyful | 500 | *Emmanuel* ... | 465 |
| | | *Castor*..... | 198 |
| Saviour, abide with us | 1212 | *Hawthornden* . | 426 |
| Saviour, again to Thy | 1190 | *Ellers* ..... | 424 |
| | | *Dalkeith* ..... | 239 |
| Saviour, blessed Savi- | 1045 | *Goshen* ..... | 458 |
| | | *Ramoth* ..... | 439 |
| Saviour, breathe an ... | 985 | *Bethlehem* ..... | 106 |
| | | *Florence*..... | 472 |
| Saviour, let Thy sanc- | 988 | *Ajalon*..... | 376 |
| Saviour, sprinkle many | 1223 | *Stuttgart* ..... | 335 |
| Saviour, when in dust | 367 | *Provence*..... | 2[illegible]4 |
| | | *St. Agnes* ..... | 333 |
| Saviour, who Thy..... | 1230 | *Alla Trinita*... | 125 |
| | | *Florence*..... | 472 |
| See how great a flame | 817 | *Weimar* ..... | 86 |
| See Israel's gentle..... | 852 | *St. Peter* ..... | 332 |
| See what a living stone | 189 | *Franconia* ..... | 160 |
| Send out Thy light and | 1219 | *Worms* ..... | 17 |
| Servant of all, to toil | 356 | *Farrant* ..... | 105 |
| Servants of God, in ... | 177 | *Nicea* ..... | 315 |
| Shall foolish, weak ... | 259 | *St. Matthew* ... | 167 |
| Shall science distant | 904 | *Northampton*... | 194 |
| Shall we go on to sin | 578 | *Sonning* ..... | 3 |
| Shepherd divine, our | 811 | *Durham*..... | 414 |
| Shepherd of Israel, bend | 844 | *Rockingham* ... | 19 |
| Shephrd of Israel, Thou | 896 | *Ely* ..... | 48 |
| Shepherd of tender ... | 975 | *Hermon* ..... | 129 |
| Shew pity, Lord..... | 1098 | *Ilala* ..... | 423 |
| Shine, mighty God, on | 92 | *Meaux Abbey*... | 153 |
| Shine on our souls ... | 981 | *Philippi* ..... | 279 |
| Show pity, Lord; O... | 71 | *Gregory* ..... | 83 |
| Since all the down- ... | 282 | *Martyrdom* ... | 71 |
| Sinful, sighing to be... | 1101 | *Clarence*..... | 453 |
| | | (change at v. 4) | |
| *Sing, hallelujah ..... | 6 | *Ravenshaw* ... | 350 |
| Sing, my tongue, the | 878 | *Irene* ..... | 296 |
| | | *Sherbrooke* ... | 410 |
| Sing the great Jeho- | 91 | *Carinthia* ..... | 199 |
| Sing to the Lord in... | 1017 | *Meaux Abbey* . | 153 |
| Sing to the Lord Je-... | 129 | *London New* ... | 95 |
| Sing to the Lord of... | 1262 | *Shiloh* ..... | 222 |
| Sing to the Lord our | 116 | *St. Michael* ... | 2 |
| Sing to the Lord, ye ... | 142 | *Old Winchester* | 153 |
| Sinner, O why so..... | 419 | *Berlin*..... | 250 |
| *Sinners, turn, why... | 249 | *Apollos* ..... | 471 |
| Sitting around our ... | 964 | *Arnheim*..... | 343 |
| *Sleep thy last sleep | 340 | *Requiem*..... | 492 |
| *Sleepers, wake! a ... | 38 | *Dumah* ..... | 32 |
| So did the Hebrew pro- | 545 | *Colchester* ..... | 247 |
| So let our lips and... | 579 | *Haarlem*..... | 197 |
| Soldiers of Christ, a- | 624 | *Gildas*..... | 321 |
| *So rest, my Rest ... | 324 | *Cheshunt* ..... | 384 |
| Sometimes a light sur- | 686 | *Waterford*..... | 140 |
| Song of God, Thy bles- | 659 | *Sculcoates* ..... | 455 |
| Son of God, to Thee I | 322 | *Gotha* ..... | 191 |
| Songs of praise the ... | 254 | *Kiel* ..... | 79 |
| Soon as I heard my | 34 | *Culross* ..... | 115 |
| Soul, thy week of toil | 948 | *Birkenhead* ... | 4 |
| Sovereign of life, be-... | 715 | *Angels' Hymn* | 85 |
| Sovereign Ruler of the | 505 | *Heinlein*..... | 349 |
| *Sowing our seed in | 327 | *Gennesaret* ... | 466 |
| Sow in the morn thy | 1158 | *Gildas* ..... | 321 |
| Spirit Divine, attend... | 441 | *Durham*..... | 414 |
| Spirit of everlasting... | 814 | *Galilee* ..... | 295 |
| Spirit of holiness, de- | 813 | *Emmaus*..... | 193 |
| Spirit of life, Thine... | 440 | *Glastonbury* ... | 243 |
| Spirit of light and..... | 901 | *Ravenna* ..... | 329 |
| Spirit of power and... | 434 | *St. David* ..... | 97 |
| Spirit of truth, come... | 437 | *Holstein*..... | 235 |
| *Spirit of wisdom ..... | 47 | *St. Peter* ..... | 332 |
| *Spread, O spread..... | 193 | *Carinthia* ..... | 199 |
| Stand up and bless... | 772 | *St. Michael* ... | 2 |
| Stand up, my soul..... | 628 | *Christ. Chorale* | 64 |
| | | *Samson* ..... | 24 |
| Stand up, stand up ... | 890 | *Waterford*..... | 140 |
| Stay, Thou insulted... | 643 | *Gregory* ..... | 83 |
| | | *Galilee* ..... | 295 |
| *Still, still with Thee | 86 | *Willingham* ... | 397 |
| Still will we trust tho' | 1139 | *Bozrah* ..... | 395 |
| *Still with Thee..... | 271 | *Hawthornden* .. | 426 |
| Straight is the way, the | 590 | *Irish* ..... | 187 |
| *Summer suns are..... | 300 | *Ruth* ..... | 452 |
| Sun of my soul, Thou | 949 | *Pascal* ..... | 10 |
| Sweet is the memory | 240 | *St. Ann* ..... | 54 |
| Sweet is the solemn... | 827 | *Pentecost* ..... | 186 |
| Sweet is the work, my | 133 | *Ely* ..... | 48 |
| | | *Ella* ..... | 94 |
| Sweet Saviour, bless... | 1192 | *Siloam* ..... | 352 |
| | | *Sutton* ..... | 429 |
| Sweet the moments ... | 871 | *Birkenhead* ... | 4 |
| | | *Baun* ..... | 162 |
| *Sweet was the hour | 66 | *Cherith* ..... | 374 |
| Sweet the anthem..... | 909 | *Carinthia* ..... | 199 |
| *Take up Thy cross... | 104 | *Canonbury*..... | 27 |
| Talk with us, Lord ... | 680 | *Evan* ..... | 87 |
| Teach me, O Lord..... | 1151 | *Berne* ..... | 490 |
| Teach me the measure | 53 | *Abridge* ..... | 156 |
| Thank and praise Je- | 167 | *Ratisbon*..... | 38 |
| That awful day will... | 431 | *Manchester* ... | 190 |
| That Thou, O Lord... | 110 | *Hereford* ..... | 269 |

## INDEX OF TUNES AND HYMNS.


| Hymn. | No. | Tune. | No. |
|---|---|---|---|
| *That mystic word ... | 85 | *Kelso* ..... | 112 |
| *The Bridegroom..... | 285 | *Advent* ..... | 485 |
| *The chariot! the ..... | 286 | *Ophel* ..... | 447 |
| *The church has wait- | 273 | *Bremen* ..... | 70 |
| The church of God ... | 125 | *Newland* ..... | 58 |
| | | *Canterbury* ... | 271 |
| The dawn of God's ... | 1186 | *Aurelia* ..... | 415 |
| The day is past and... | 1210 | *Anatolius* ..... | 434 |
| *The day, O Lord, is | 221 | *Norland* ..... | 228 |
| The day of resurrec- ... | 1040 | *Lusatia* ..... | 356 |
| The eternal gates..... | 1048 | *Emmanuel* ... | 465 |
| The festal morn, my... | 757 | *Hull* ..... | 291 |
| *The fish in wave..... | 7 | *Flavian* ..... | 467 |
| *The Galilean fishers' | 138 | *Noel* ..... | 431 |
| *The gloomy night ... | 231 | *Olmuts* ..... | 420 |
| The glories of my..... | 272 | *St. George* ..... | 135 |
| The God Jehovah..... | 149 | *St. Michael* ... | 2 |
| The God of Abraham | 256 | *Leoni* ..... | 132 |
| The God of truth His | 833 | *Sherborne* ..... | 31 |
| The great redeeming | 853 | *Bethany* ..... | 166 |
| The head that once... | 410 | *Emmanuel* ..... | 465 |
| The heathen perish ... | 914 | *Hayne* ..... | 217 |
| The heavens declare H | 21 | *Waterford* ..... | 140 |
| The heavens declare Th | 17 | *Mecklenburg* ... | 130 |
| The hour of my depar- | 725 | *Berne* ..... | 490 |
| The hours of evening | 949 | *Norland* ..... | 228 |
| The law by Moses ... | 479 | *Doncaster* ..... | 122 |
| The law commands ... | 471 | *Holywell* ..... | 213 |
| The livelong night ... | 818 | *Farrant* ..... | 105 |
| *The Lord be with us | 318 | *Durham* ..... | 414 |
| The Lord declares..... | 470 | *Whitchurch* ... | 149 |
| The Lord, descending | 473 | *Tallis* ..... | 59 |
| The Lord—how fear-... | 268 | *St. George* ..... | 135 |
| The Lord is King, and | 137 | *Heidelberg* ..... | 23 |
| The Lord is King, lift | 407 | *Styria* ..... | 157 |
| *The Lord is rich and | 250 | *Noel* ..... | 431 |
| The Lord is risen in- | 387 | *St. Michael* ... | 2 |
| The Lord Jehovah ... | 136 | *Hilary* ..... | 316 |
| The Lord Jehovah ... | 266 | *Iona* ..... | 327 |
| The Lord my pasture | 27 | *Rest* ..... | 477 |
| | | *Huntingdon* ... | 75 |
| The Lord my Shep- ... | 25 | *Westenhanger* | 289 |
| The Lord my Shep- ... | 24 | *Pastor Bonus* .. | 494 |
| The Lord of earth and | 961 | *Burnham* ..... | 212 |
| The Lord of glory is... | 33 | *Bethany* ..... | 166 |
| The Lord of might ... | 416 | *Dettingen* ..... | 240 |
| The Lord of Sabbath . | 764 | *Dunfermline* ... | 9 |
| The Lord on high pro- | 515 | *Prague* ..... | 104 |
| The Lord shall come | 417 | *Winchester* ... | 57 |
| The Lord the Judge ... | 70 | *Burmah* ..... | 323 |
| The Lord will come ... | 123 | *Gloucester* ..... | 317 |
| The Lord will happi- | 640 | *Martyrs* ..... | 8 |
| The mercies of my ... | 289 | *Bexley* ..... | 211 |
| | | *Emmanuel* ..... | 465 |
| The night is come ..... | 1209 | *Holley* ..... | 409 |
| The praise of Zion ... | 86 | *Pentecost* ..... | 186 |
| The praises of my..... | 964 | *Silchester* ..... | 309 |
| *The precious seed of | 236 | *Latzen* ..... | 119 |
| The race, that long ... | 1031 | *Lincoln* ..... | 62 |
| The radiant morn has | 1204 | *Hanford* ..... | 486 |
| The roseate hues of ... | 1172 | *Petersham* ..... | 482 |
| The Sabbath day has . | 1193 | *Leeds* ..... | 269 |
| *The sands of time are | 339 | *Rutherford* ... | 473 |
| The Saviour calls: let | 518 | *York* ..... | 98 |
| *The shade and gloom | 28 | *Norwich* ..... | 328 |
| *The shadows of the... | 211 | *Arnheim* ..... | 343 |
| *The sheep renounced | 134 | *Rest* ..... | 477 |
| The Son of God goes... | 1161 | *Jarrow* ..... | 488 |
| The spacious firma- ... | 20 | *Incarnation* ... | 257 |
| | | *Wilton* ..... | 114 |
| The Spirit breathes... | 484 | *Salisbury* ..... | 200 |
| | | *Northampton* ... | 194 |
| The Spirit to our ..... | 519 | *Whitchurch* ... | 149 |
| The springtide hour... | 1260 | *Styria* ..... | 157 |
| The strain upraise of... | 1016 | *Eudoxia* ..... | 493 |
| The sun is sinking fast | 1202 | *Leven* ..... | 161 |
| *The voice that brea- | 233 | *Horeb* ..... | 386 |
| *The way is long and | 338 | *Via Crucis* ..... | 406 |
| The year is gone be-... | 1264 | *Kirkella* ..... | 389 |
| *The year is swiftly... | 301 | *Heidelberg* ..... | 23 |
| Thee, God Almighty... | 1009 | *Hernhutt* ..... | 428 |
| | | *Dumah* ..... | 32 |
| Thee we adore, Eter- | 484 | *St. Mary* ..... | 142 |
| *Thee will I love ..... | 266 | *Rest* ..... | 477 |
| *There is a blessed ... | 146 | *Broadlands* ... | 364 |
| | | *Zweisimmen* ... | 425 |
| There is a book, who... | 276 | *Durham* ..... | 414 |
| There is a fold whence | 1055 | *Durham* ..... | 414 |
| There is a fountain ... | 518 | *Southwold* ..... | 110 |
| There is a house not . | 743 | *Bethany* ..... | 166 |
| | | *Bedford* ..... | 163 |
| There is a land of pure | 742 | *French* ..... | 1 |
| | | *Emmaus* ..... | 193 |
| *There is an everlast- | 63 | *Spandau* ..... | 419 |
| | | *Magdala* ..... | 351 |
| There is no sorrow ... | 1077 | *Southwold* ..... | 110 |
| Thine arm, O Lord ... | 1270 | *Kirkella* ..... | 389 |
| This God is the God... | 615 | *Saxony* ..... | 67 |
| This is My body ..... | 1233 | *Troyte* ..... | 359 |
| *This is the day of ... | 315 | *Hawthornden* . | 426 |
| This is the day the ... | 188 | *Stukeley* ..... | 173 |
| This is the day when . | 754 | *Tottenham* ..... | 283 |
| This is the word of ... | 496 | *Constance* ..... | 124 |
| This night I lift my ... | 940 | *Croyland* ..... | 37 |
| This stone to Thee in | 881 | *Malcombe* ..... | 78 |
| Thou art gone to the . | 733 | *Lambeth* ..... | 258 |
| Thou art gone up on . | 1047 | *Holstein* ..... | 235 |
| Thou art my portion . | 191 | *Abbey* ..... | 233 |
| *Thou art near, yes ... | 81 | *Sardis* ..... | 113 |
| Thou art, O Christ, the | 333 | *Prague* ..... | 101 |
| Thou art the ever- ..... | 307 | *Lebanon* ..... | 273 |

## INDEX OF TUNES AND HYMNS.


| Hymn. | No. | Tune. | No. |
|---|---|---|---|
| Thou art the Way..... | 1059 | ...*Coveney* ..... | 355 |
| Thou brightness of ... | 1200 | ...*Lincoln* ..... | 62 |
| Thou dear Redeemer | 341 | ...*Colchester* ..... | 247 |
| *Thou doest all things | 127 | ...*Westenhanger* . | 299 |
| Thou glorious Sove- . | 916 | ...*Mamre* ..... | 223 |
| Thou, God, art love... | 1015 | ...*St. Margaret* . | 361 |
| Thou God of glorious | 424 | ...*Nuremberg* ... | 152 |
| *Thou grace divine ... | 80 | ...*St. Peter* ..... | 332 |
| Thou gracious God ... | 114 | ...*Southwell* ..... | 84 |
| Thou hidden love of ... | 561 | ...*Samaria*..... | 450 |
| Thou hidden source of | 321 | ...*Melancthon* ... | 304 |
| *Thou, Lord, art love | 10 | ...*St. Margaret* . | 361 |
| Thou only Sovereign . | 646 | ...*Gibraltar* ..... | 63 |
| Thou Son of God, and | 355 | ...*Winchester* ... | 57 |
| Thou sovereign Lord . | 989 | ...*Hayne* ..... | 217 |
| Thou very paschal..... | 336 | ...*Christchurch*... | 159 |
| Thou very present aid | 655 | ...*Holstein*..... | 235 |
| Thou who art en-..... | 763 | ...*Cassell* ..... | 218 |
| Thou who didst stoop | 1073 | ...*Bethabara* ..... | 370 |
| Thou who hast known | 1213 | ...*Ernan* ..... | 459 |
| Thou who our faith- . | 1112 | ...*St. Margaret* . | 361 |
| Thou whose almighty | 917 | ...*Trinity* ..... | 11 |
| Though sinners take . | 75 | ...*Swanland* ..... | 74 |
| Though troubles assail | 656 | ...*Werburg* ..... | 311 |
| *Three in One, and ... | 5 | ...*Cape Town* ... | 412 |
| Thrice happy souls ... | 983 | *Glasgow*..... | 188 |
| | | *Flavian* ..... | 467 |
| Through all the chang- | 45 | ...*Tottenham*..... | 283 |
| Through all the trials | 1076 | ..*Ballerma* ..... | 99 |
| Through the day Thy | 1204 | *Stepney* ..... | 449 |
| | | *Sherbrooke* ... | 410 |
| Thus far my God hath | 633 | ...*Berne* ..... | 490 |
| Thus far the Lord has | 941 | ...*Advent Ev. Hy.* | 35 |
| Thus saith the high ... | 536 | ...*Glastonbury* . | 243 |
| Thus the eternal Fa- | 171 | ...*Modena* ..... | 40 |
| Thy ceaseless, unex- | 296 | ...*Old Winchester* | 133 |
| Thy favours, Lord, sur- | 775 | ...*Truro*..... | 92 |
| *Thy home is with ... | 79 | ...*Cherwell* ..... | 367 |
| Thy mercies fill the ... | 196 | ...*Bexley* ..... | 211 |
| Thy mercy, my God, is | 297 | ...*Oldenburg* ... | 150 |
| Thy name, almighty... | 18 | ...*Silchester* ..... | 309 |
| Thy way, not mine, O | 1143 | ...*Broadlands* ... | 364 |
| Time is earnest, pass- | 490 | ...*Melton* ..... | 107 |
| Time! what an empty | 485 | ...*Chester* ..... | 143 |
| 'Tis by the faith of ... | 604 | ...*St. Basil* ..... | 36 |
| 'Tis my happiness be- | 651 | ...*Shore* ..... | 273 |
| To bless Thy chosen... | 93 | ...*Aynhoe* ..... | 46 |
| To Father, Son, and... | 456 | ...*Soho* ..... | 146 |
| To God be glory, peace | 445 | ...*Dunfermline* . | 9 |
| To God on high be ... | 291 | ...*Halle* ..... | 154 |
| To God the Father ... | 457 | ...*Wareham* ..... | 22 |
| To God, the great, the | 164 | ...*Samson* ..... | 24 |
| To God, the only wise | 669 | ...*Gildas* ..... | 321 |
| To heaven I lift my ... | 201 | ...*Bethany* ..... | 164 |
| To Him that chose us | 453 | ...*Caernarvon* ... | 280 |
| To our almighty Ma- | 146 | ...*Soho* ..... | 146 |
| To our Redeemer's ... | 331 | ...*Old Winchester* | 133 |
| To praise the ever- | 951 | ...*Masbury*..... | 41 |
| To realms beyond the | 904 | ...*St. Basil* ..... | 36 |
| To Thee in ages past | 778 | ...*Franconia* ..... | 160 |
| To Thee, O blessed ... | 1128 | ...*Salem* ..... | 340 |
| To Thee, O dear, dear | 744 | ...*Munich* ..... | 165 |
| To Thee, O God in, ... | 1225 | ...*Franconia* ..... | 160 |
| To Thee, O Lord, I ... | 720 | ...*Moravia* ..... | 147 |
| To Thee, Thou bleed- | 552 | ...*Rest* ..... | 477 |
| To Thy temple I re-... | 781 | ...*Corsica* ..... | 65 |
| To Zion's hill I lift ... | 203 | ...*Cherith* ..... | 374 |
| To-day the Saviour ... | 494 | ...*Nain* ..... | 102 |
| To-morrow, Lord, is . | 493 | ...*St. Bride* ..... | 88 |
| Tossed upon life's ra- | 1277 | ...*Crucifer*..... | 497 |
| *True bread of life ... | 170 | *Itala* ..... | 423 |
| | | *Kelso* ..... | 112 |
| *Try us, O God, and | 98 | ...*Evan* ..... | 87 |
| 'Twas by commission | 461 | ...*Philadelphia* . | 201 |
| 'Twas on that dark ... | 860 | ...*Babylon*..... | 297 |
| United prayers ascend | 857 | ...*Malaga*..... | 55 |
| Unshaken as the sacred | 299 | ...*Brunswick*..... | 263 |
| Unveil Thy bosom ... | 732 | ...*Babylon* ..... | 297 |
| *Uplift the banner! let | 309 | ...*Melanesia* ... | 478 |
| Up to the hills I lift . | 202 | ...*Fulda* ..... | 127 |
| Up to the Lord that... | 283 | *Mainzer*..... | 400 |
| | | *Boston* ..... | 207 |
| Vain are the hopes the | 543 | ...*St. James*..... | 51 |
| *Victim divine, Thy... | 169 | ...*Melancthon* ... | 304 |
| Wake, awake, for night | 1170 | ...*Dumah* ..... | 32 |
| Walk in the light, so | 682 | ...*Colchester* ... | 247 |
| Walking with Th e my | 1129 | ...*Beulah* ..... | 396 |
| Weary of warfare, striv- | 1179 | ...*Ellers* ..... | 424 |
| Weary with my load . | 1106 | ...*Cuthbert* ..... | 116 |
| We bid Thee welcome | 845 | ...*Angelus* ..... | 442 |
| We bless Thee for Thy | 1124 | ...*St. Peter* ..... | 332 |
| We bless the Lord, the | 96 | ...*Waldeck* ..... | 120 |
| We bless the Prophet | 401 | ...*Solomon* ..... | 100 |
| We cannot praise Thee | 1001 | ...*Aurelia* ..... | 415 |
| We give immortal..... | 446 | ...*Iona* ..... | 327 |
| We give Thee out Thine | 1244 | ...*Hawthornden* . | 426 |
| We in the lower parts | 1242 | ...*Ramleh* ..... | 336 |
| *We limit not the truth | 313 | ...*Petersham*..... | 482 |
| We love Thee, Lord ... | 1024 | ...*Petersham*..... | 482 |
| We love the place ..... | 1258 | ...*Ludwig* ..... | 101 |
| We love the venerable | 1257 | ...*Salisbury* ..... | 200 |
| We may not climb the | 1057 | ...*St. Leonard* ... | 365 |
| We plough the fertile | 1063 | ...*Shalford* ..... | 487 |
| *We praise, and bless | 73 | ...*Coveney* ..... | 355 |
| We praise, we bless ... | 1006 | ...*Islington* ..... | 405 |
| We praise, we worship | 252 | *Advent Ev. Hy.* | 35 |
| | | *Salvator* ..... | 401 |
| *We saw Thee not..... | 102 | ...*Samaria* ..... | 450 |
| We sing His love who | 740 | ...*Danube* ..... | 244 |

## INDEX OF TUNES AND HYMNS.


| Hymn. | No. | Tune. | No. |
|---|---|---|---|
| We sing the praise ... | 1033 | *Alsace* ..... | 275 |
| We sing to Thee, Thou | 810 | *Lincoln* ..... | 62 |
| *We speak of the ..... | 145 | *Welton* ..... | 53 |
| We thank Thee, Lord | 1018 | *Cana* ..... | 475 |
| We've no abiding city | 709 | *Pascal* ..... | 10 |
| Welcome! brethren | 840 | *Milan* ..... | 117 |
| Welcome, sacred day | 762 | *Weimar* ..... | 86 |
| Welcome, sweet day... | 761 | *Newland* ..... / *Whitchurch* ... | 58 / 149 |
| Welcome, welcome!... | 512 | *Kettering* ..... | 90 |
| What are these in ..... | 751 | *Leipsic* ..... | 290 |
| What equal honour ... | 4 2 | *Mecklenburg* ... | 130 |
| What grace, O Lord | 1084 | *Cherwell* ..... | 367 |
| What means the water | 850 | *Melcombe* ..... | 78 |
| What shall I render ... | 181 | *Brunswick* ... | 263 |
| What shall the dying | 481 | *Sherborne* ... | 31 |
| What sinners value I | 13 | *Modena* ..... | 40 |
| What various hin-..... | 805 | *Montgomery* ... | 92 |
| When all Thy mercies | 290 | *Dunfermline* ... | 9 |
| When any turn from | 642 | *Manchester* ... | 190 |
| When blooming youth | 971 | *St. Mary* ..... | 141 |
| *When from the silent | 8 | *St. Leonard* ... | 365 |
| When gathering clouds | 369 | *Samaria* ..... / *Jena* ..... | 450 / 310 |
| When God is nigh, my | 12 | *Canonbury* ... | 27 |
| When God of old came | 1088 | *Flavian* ..... | 467 |
| When God revealed ... | 211 | *Castor* ..... | 198 |
| When, gracious Lord... | 638 | *Berne* ..... | 490 |
| When I can read my... | 705 | *Southwold* ... / *Arnold* ..... | 110 / 251 |
| When I can trust my | 605 | *St. Vincent* ... | 20 |
| When I had wandered | 1121 | *Cherith* ..... | 374 |
| When I survey the ... | 371 | *Gregory* ..... / *Babylon* ..... | 83 / 297 |
| When Israel, freed ... | 179 | *Mecklenburg* . | 130 |
| *When Jesus come to. | 36 | *Baines* ..... | 500 |
| When morning gilds . | 1196 | *Migdol* ..... | 399 |
| When on Sinai's top I | 383 | *Heinlein* ..... | 349 |
| When our heads are . | 644 | *Capernaum* ... | 341 |
| When overwhelmed ... | 79 | *Lyte* ..... | 342 |
| *When quiet in my ... | 136 | *Samaria* ..... / *Siloam* ..... | 450 / 352 |
| When rising from the | 739 | *Liverpool* ..... | 96 |
| When sins and tears... | 635 | *Fulda* ..... | 127 |
| When the first parents | 361 | *Northampton* . | 194 |
| When the weary seek- | 1181 | *Intercession* ... | 366 |
| When this passing ... | 575 | *Refuge* ..... | 28 |
| When Thou, my right- | 423 | *Nuremberg* ... | 152 |
| When through the torn | 1278 | *Succour* ..... / *Sarnen* ..... | 491 / 421 |
| When wounded sore . | 1053 | *Arnheim* ..... | 343 |
| Whence do our mourn- | 657 | *Culross* ..... | 115 |
| Where high the hea- . | 400 | *Mecklenburg* ... / *Ravenna* ..... | 130 / 329 |
| Where shall we go to | 219 | *Rockingham* ... | 19 |
| Where two or three ... | 304 | *St. Basil* ..... | 36 |
| Where'er the man is . | 30 | *Aynhoe* ..... | 44 |

| Hymn. | No. | Tune. | No. |
|---|---|---|---|
| While all the angel- ... | 452 | *Westenhanger* | 289 |
| While Thee I seek..... | 286 | *Southwold* ... | 110 |
| While with ceaseless . | 962 | *Liguria* ..... / *St. Agnes* ..... | 195 / 303 |
| Who can describe the | 555 | *Smyrna* ..... / *Samson* ..... | 313 / 24 |
| Who in the Lord con- | 210 | *Hawthornden* . / *Norland* ..... | 426 / 228 |
| *Who is this, so weak | 331 | *Scopas* ..... | 479 |
| Who shall ascend Thy | 11 | *Doversdale* ... | 225 |
| Who shall the Lord's . | 672 | *Nicea* ..... | 315 |
| *Who walks the waves | 1081 | *St. Margaret* . | 361 |
| Whom should we love | 15 | *Pastor Bonus* | 494 |
| Why did the Gentiles | 2 | *Canterbury* ... | 271 |
| Why do we mourn de- | 730 | *St. Mary* ..... | 141 |
| Why is my heart so ... | 639 | *Martyrs* ..... | 8 |
| Why should the chil- | 414 | *Harrington* ... | 177 |
| Why should this earth | 701 | *Bedford* ..... | 163 |
| Why should we start | 717 | *Gregory* ..... | 83 |
| *Winter reigneth o'er | 302 | *Clarence* ..... | 453 |
| With all my powers of | 231 | *Styria* ..... / *Holywell* ..... | 157 / 213 |
| With broken heart and | 530 | *Golgotha* ..... | 338 |
| With glory clad, with | 138 | *Bavaria* ..... | 249 |
| With grateful hearts... | 997 | *Lucerne* ..... / *Coverdale* ..... | 210 / 288 |
| With heavenly power | 897 | *Winchester* ... | 57 |
| With heavenly weapons | 629 | *Exeter* ..... | 307 |
| With humble heart and | 970 | *Sonning* ..... | 3 |
| With joy we meditate | 368 | *Sudeley* ..... | 461 |
| With my whole heart | 9 | *Colchester* ..... | 247 |
| With reverence let the | 128 | *Exeter* ..... | 307 |
| With songs and hon- | 244 | *Lincoln* ..... | 62 |
| *With the sweet word | 306 | *Narenza* ..... | 45 |
| With Thee, my Lord, | 1131 | *Hawthornden* ... | 426 |
| Witness, ye men and... | 835 | *Felix* ..... | 211 |
| Would Jesus have the | 503 | *Siloam* ..... | 352 |
| Ye dying sons of men | 513 | *Caernarvon* ... | 280 |
| Ye hearts, with youth | 966 | *Martyrdom* ... | 71 |
| Ye messengers of ..... | 899 | *Prague* ..... | 104 |
| Ye mourning saints ... | 734 | *French* ..... | 1 |
| Ye nations round the | 151 | *Melcombe* ..... | 78 |
| Ye principalities and... | 1249 | *Coveney* ..... | 355 |
| Ye servants of God ... | 313 | *Houghton* ..... | 246 |
| Ye servants of the Al- | 176 | *Savoy* ..... | 363 |
| Ye servants of the ... | 619 | *Franconia* ..... | 160 |
| Ye sons of men, with... | 278 | *Samson* ..... / *Zurich* ..... | 24 / 229 |
| Ye that delight to..... | 175 | *Antioch* ..... | 314 |
| Ye that in these courts | 504 | *Nassau* ..... | 56 |
| Ye that obey the im-... | 223 | *Lancaster* ..... | 281 |
| Ye virgin souls, arise | 422 | *Burnham* ..... | 212 |
| Yes, I do feel ..... | 1109 | *Ilala* ..... | 423 |
| Yes, the Redeemer ... | 386 | *Caernarvon* ... | 280 |
| Yes, we trust the day | 1223 | *Regent Square* | 384 |
| Your harps, ye tremb- | 632 | *Potsdam* ..... | 100 |

1. *Moderate.* **French.** C.M. - ANDRO HART'S PSALTER, 1615.

SOPRANO. ALTO. TENOR. BASS.

Je - sus, the ve - ry thought of Thee With sweetness fills my breast;

But sweeter far Thy face to see, And in Thy presence rest.

2. *Joyful.* **St. Michael.** S.M. GUILLAUME FRANC. *Marot's Psalms.* Ps. ci. 1543.

O bless the Lord, my soul, Let all with - in me join,

And aid my tongue to bless His name, Whose fa - vours are di - vine.

3. *Moderate.* **Sonning.** S.M. DR. GAUNTLETT, 1856.

Not all the blood of beasts, On Jew - ish al - tars slain,

Could give the guil - ty conscience peace, Or wash a - way the stain.

4. *Slow.* **Birkenhead.** 8.7.8.7. DR. GAUNTLETT, 1857.

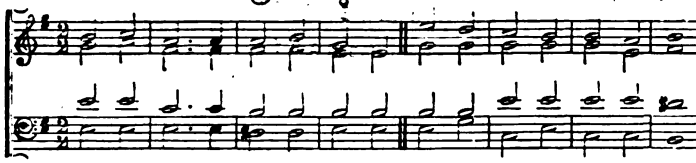

Sweet the moments, rich in bless-ing, Which be-fore the cross I spend;

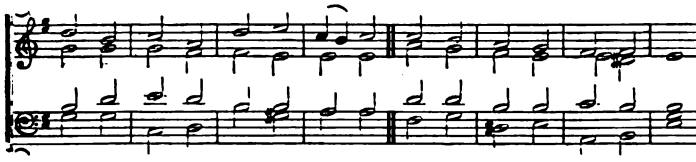

Life and health and peace pos-sess-ing, From the sin-ner's dy-ing Friend.

5. *Moderate.* **Eckington.** 8.7.8.7.4.7. GIOVANNI MARTINI, *Scuola d'Organo*, 1804.

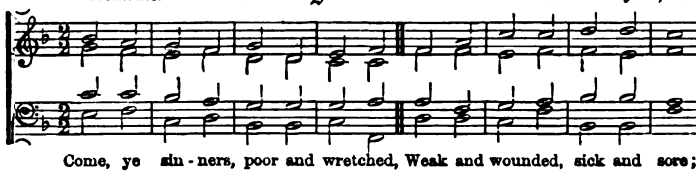

Come, ye sin-ners, poor and wretched, Weak and wounded, sick and sore;

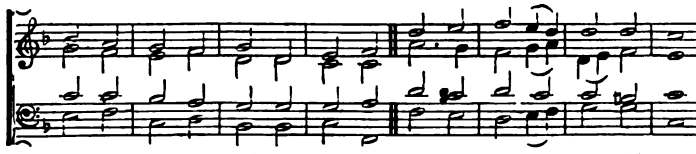

Je-sus rea-dy stands to save you, Full of pi-ty joined with power.

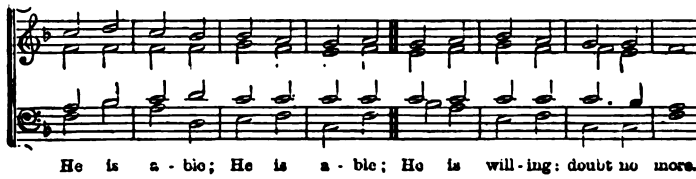

He is a-ble; He is a-ble; He is will-ing: doubt no more.

## 6. *Joyful.* Frankfort. 8.7.8.7. PETER VON WINTER, d. 1825.

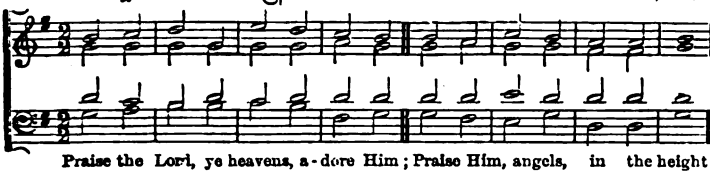

Praise the Lord, ye heavens, a-dore Him; Praise Him, angels, in the height;

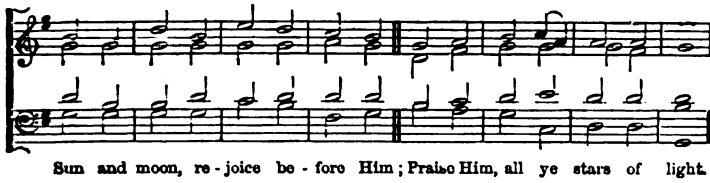

Sun and moon, re-joice be-fore Him; Praise Him, all ye stars of light.

## 7. *Bold.* Innspruck. 886. 886. HENRY ISAAC, 1490.

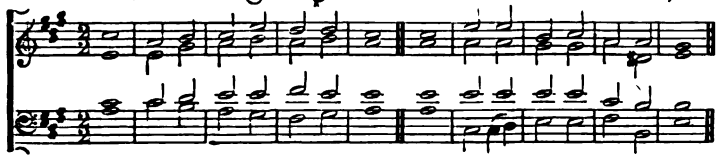

O Love di-vine, how sweet Thou art! When shall I find my will-ling heart

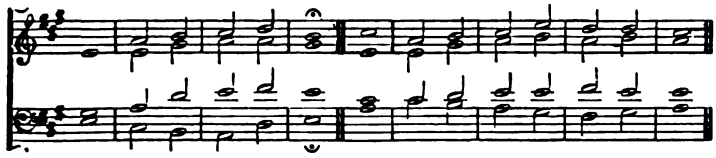

All ta-ken up by Thee? I thirst, I faint, I die to prove

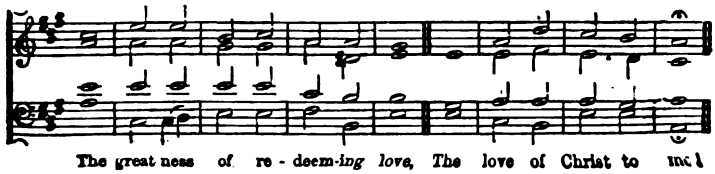

The great ness of re-deem-ing *love*, The love of Christ to me!

8. *Plaintive.* **Martyrs.** C.M. ANDRO HART'S PSALTER, 1615.

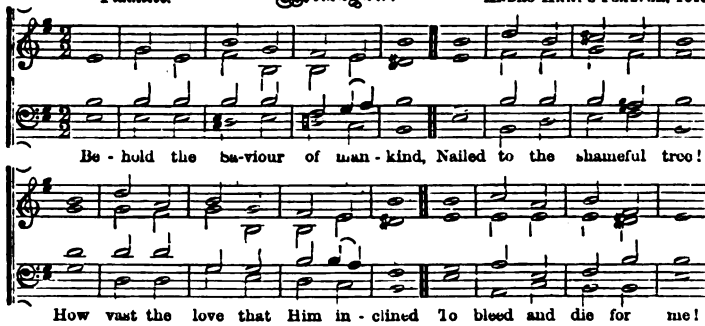


9. *Joyful.* **Dunfermline.** C.M. ANDRO HART'S PSALTER, 1615.

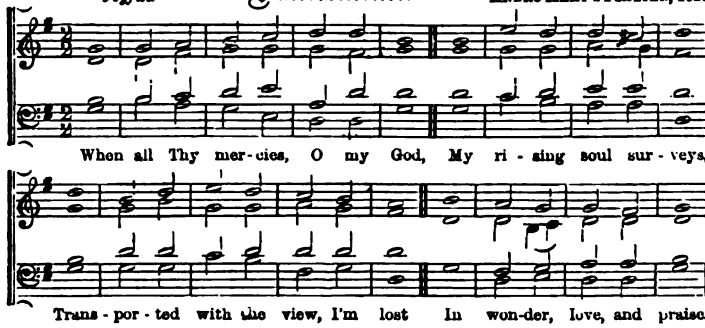


10. *Moderate.* **Pascal.** L.M. MOZART.

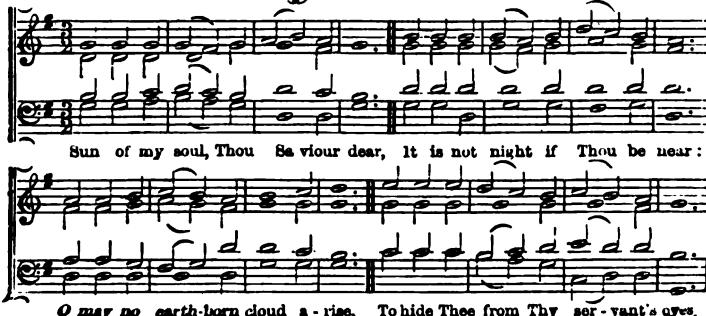

## 11. *Bold.* Trinity. 664. 6664. F. Giardini, 1769

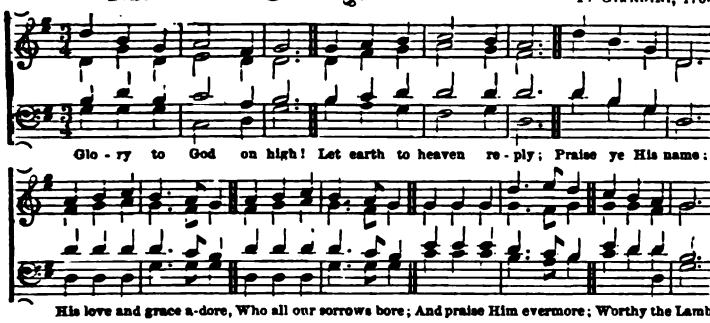


## 12. *Moderate.* Canon. L.M. T. Tallis. *Abp. Parker's Psalter,* 1561.

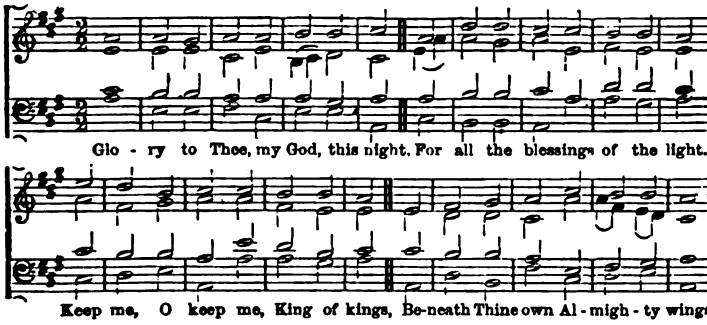


## 13. *Bold.* Silsoe. 66. 66. 88. Dr Gauntlett, 1857.

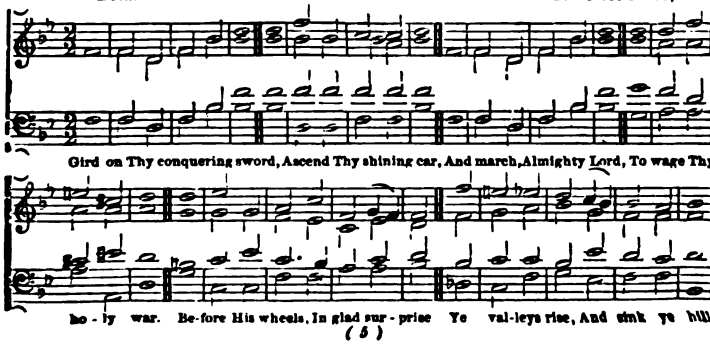

## 14. *Moderate.* Paston, or Canterbury. C.M. Este's Psalter, 1592.

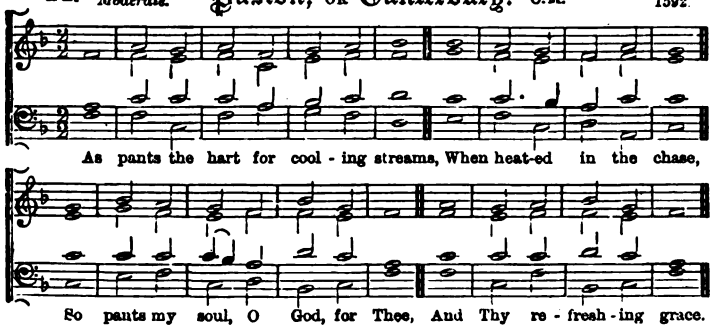


## 15. *Slow.* Holy Cross. 6 8. 6 4. Dr. Gauntlett, 1852.

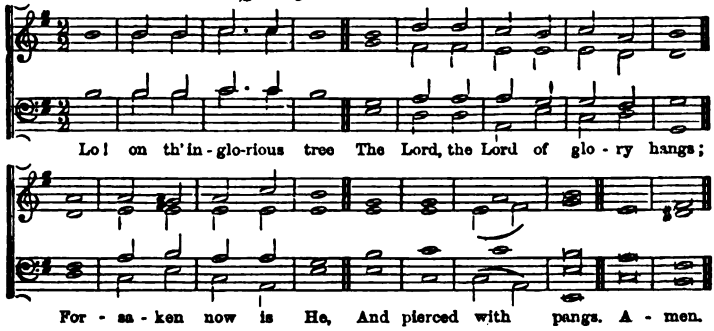


## 16. *Moderate.* Barnabas. 7 6. 7 6. 7 7. 7 6. C. Damantius, d. 1620.

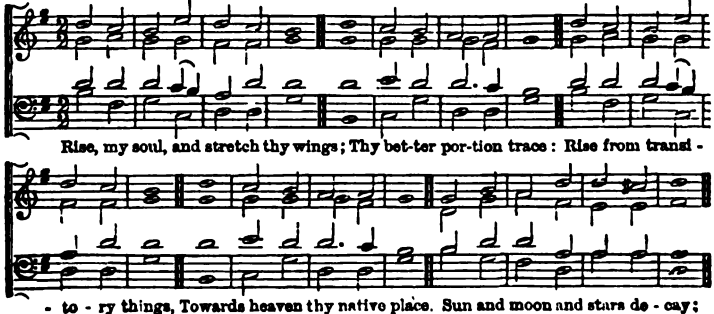

BARNABAS—*continued.*

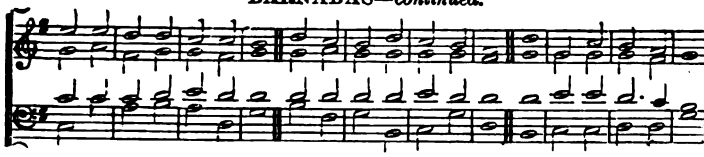

Time shall soon this earth remove: Rise, my soul, and haste away To seats prepared a-bove.

## 17. *Bold.* Worms, or Fortress. (CHORAL). 8888, 6666, 8.

LUTHER, 1530.

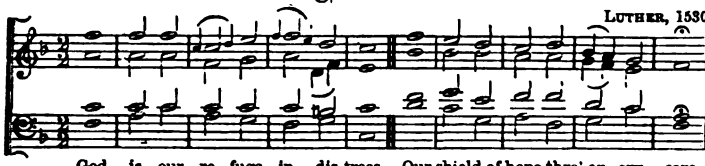

God is our re - fuge in dis-tress, Our shield of hope thro' ev - ery care,
God is our hope and strength in woe, Thro' earth He maketh wars to cease,

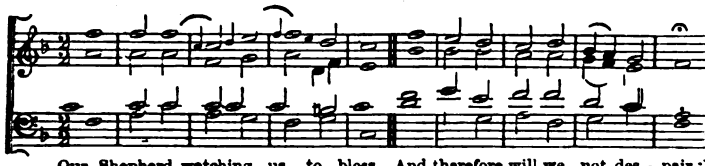

Our Shepherd watching us to bless, And therefore will we not des - pair;
His pow - er break - eth spear and bow, His mer-cy send-eth end-less peace.

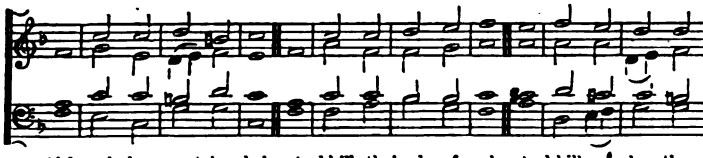

Although the mountains shake, And hills their place forsake, And billows o'er them
Then though the earth re - move, And storms rage high above, And seas tem - pestuous

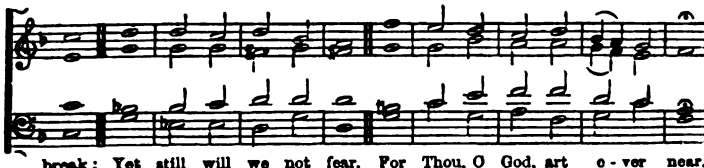

break; Yet still will we not fear, For Thou, O God, art o - ver near.
prove, Yet still will we not fear, The Lord of Hosts is o - ver near.

## 18. Vox Angelica. 11.10.11 10.9.11. Rev. J. R. Tyers.

By permission, from *Hymns Ancient and Modern.*

*Cheerful.*

*mf.*

Hark! hark, my soul; an - ge - lic songs are swell - ing O'er earth's green fields, and

ocean's wave-beat shore: How sweet the truth those blessed strains are telling, Of that new

*p* *cres.*

life when sin shall be no more. An-gels of Je - sus, an - gels of light,

*pp* *cres.*

night, sing - ing

Sing - ing to wel - come the pil-grims of the night, Sing-ing to

*pp*

wel - come the pil-grims, the pil-grims of the night. A - men. A - men.

Onward we go, for still we hear them singing,
"Come, weary souls, for Jesus bids you come;" [ringing,
And, through the dark its echoes sweetly
The music of the Gospel leads us home.
Angels of Jesus, etc.

Far, far away, like bells at evening pealing,
The voice of Jesus sounds o'er land and sea,
And laden souls by thousands meekly stealing, [Thee.
Kind Shepherd, turn their weary steps to
Angels of Jesus, etc.

Rest comes at length, though life be long and dreary, [be past;
The day must dawn, and darksome night
Faith's journey ends in welcome to the weary,
And heaven, the heart's true home, will come at last.] Angels of Jesus, etc.

Angels, sing on! your faithful watches keeping;
Sing us sweet fragments of the songs above;
The morning's joy shall end the night of weeping,] [love.
And life's long shadows break in cloudless
Angels of Jesus, etc. Amen.

F. W. Faber.

## 19. *Moderate.* Rockingham, or Caton. L.M. Dr. Miller, 1787.

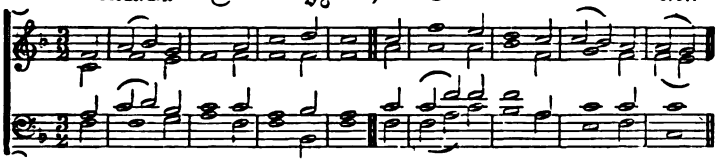

Al - migh-ty King, whose wondrous hand Supports the weight of sea and land:

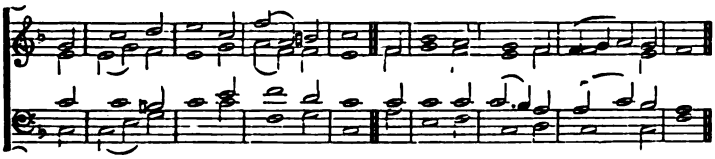

Whose grace is such a bound-less store, No heart in vain shall sigh for more.

## 20. *Joyful.* St. Vincent. 8 6. 8 6. 8 8. Dr. Gauntlett, 1852.

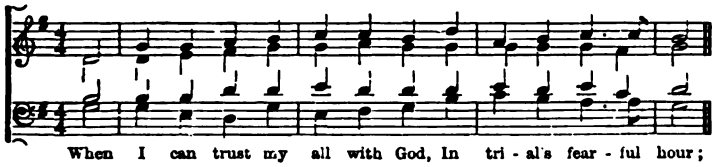

When I can trust my all with God, In tri - al's fear - ful hour;

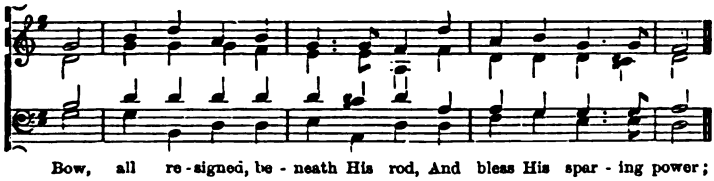

Bow, all re - signed, be - neath His rod, And bless His spar - ing power;

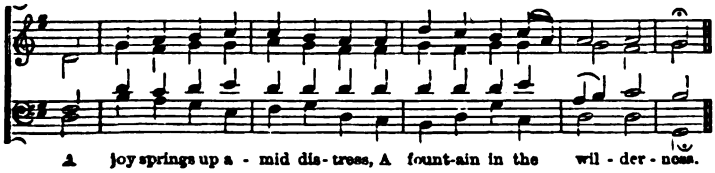

A joy springs up a - mid dis - tress, A fount-ain in the wil - der - ness.

## 21. Cyril. 8.5.8.3.

A. R. Reinagle, by permission.

*Moderate.*

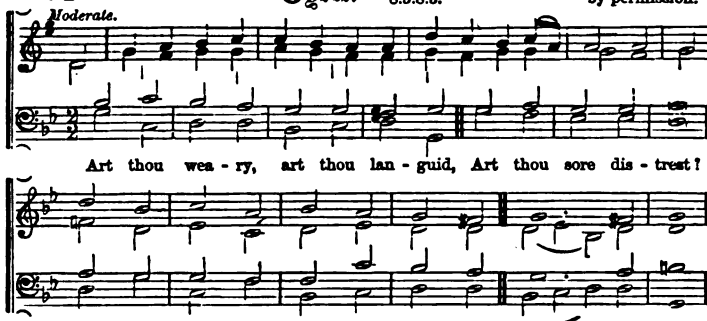


Hath He marks to lead me to Him,
If He be my guide?
"In His feet and hands are wound-prints,
And His side."

Hath He diadem as monarch
That His brow adorns?
"Yea, a crown, in very surety,
But of thorns."

If I find Him, if I follow,
What His guerdon here?
"Many a sorrow, many a labour,
Many a tear."

If I still hold closely to Him,
What hath He at last?
"Sorrow vanquished, labour ended,
Jordan past."

If I ask Him to receive us,
Will He say me nay?
"Not till earth, and not till heaven
Pass away."

Finding, following, keeping, struggling,
Is He sure to bless?
"Angels, martyrs, saints and prophets,
Answer, Yes!"

## 22. Marcham. L.M.

W. Knapp, d. 1768.

*Moderate.*

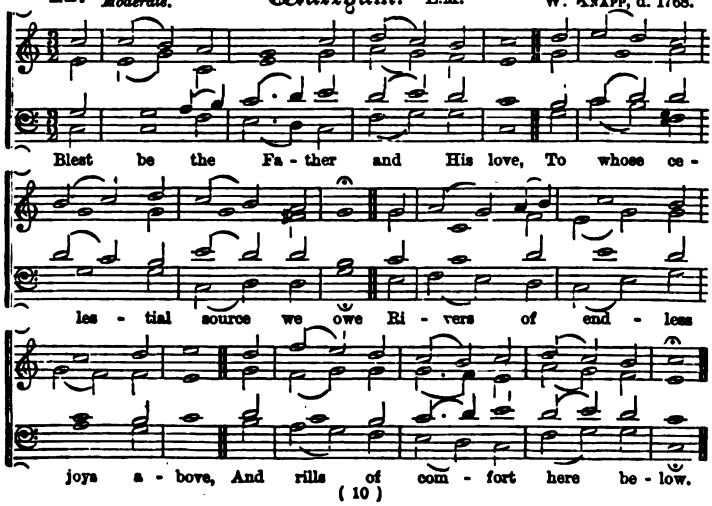

23. *Joyful.* **Heidelberg.** 7.6.7.6. or C.M. M. VULPUIS, 1609.

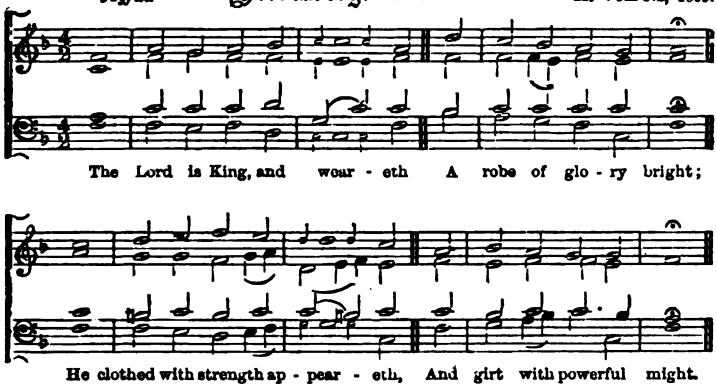


24. *Moderate.* **Samson.** L.M. Arranged from HANDEL.

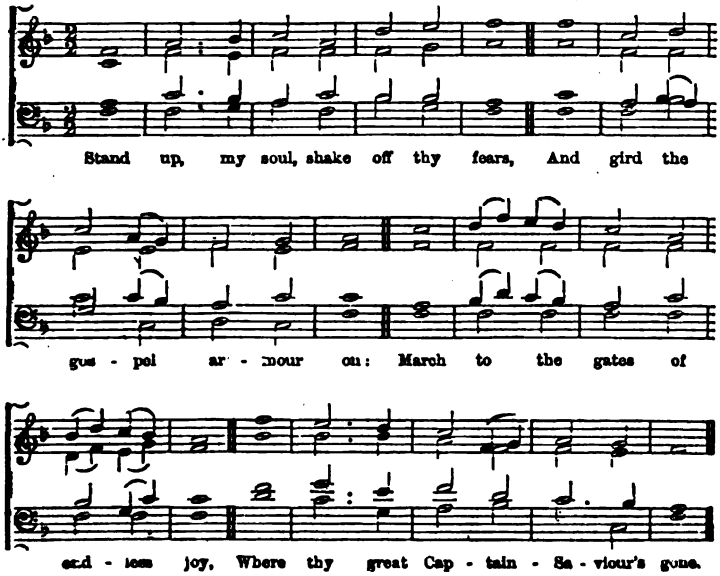

## 25. Morning Star. (CHORAL.) 8 8 7. 8 8 7. 4 12 8.

*Moderate.* P. NICOLAI, 1597.

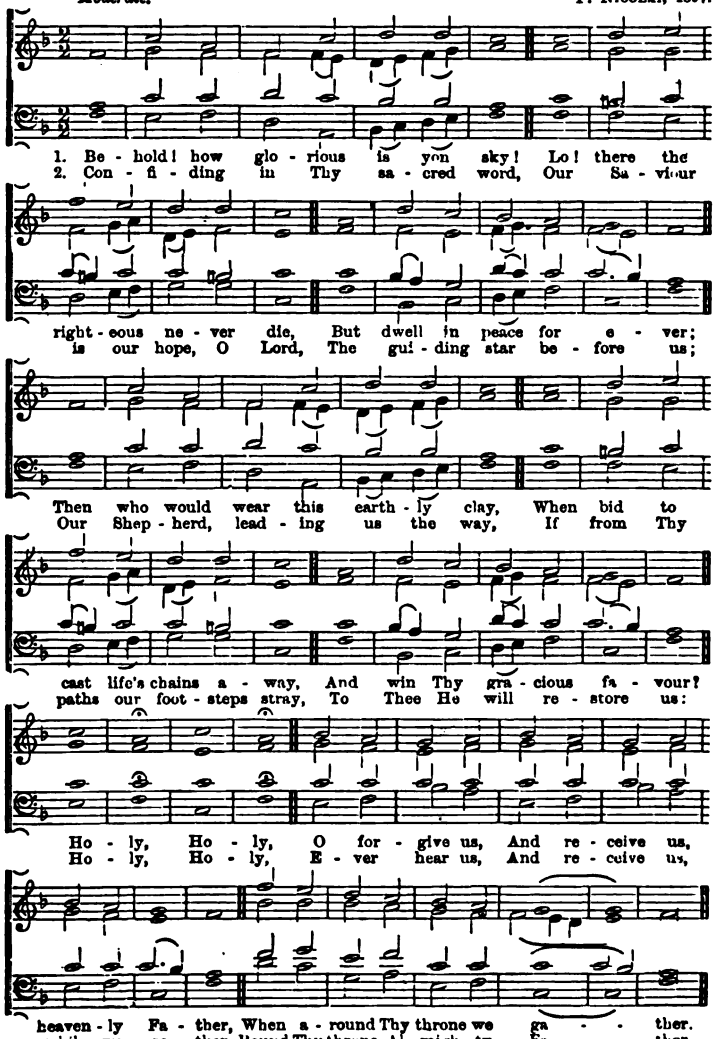

## 26. *Joyful.* Praise. 7.7.7.7.7.7.7.7. MENDELSSOHN'S *Fest Gesang.*

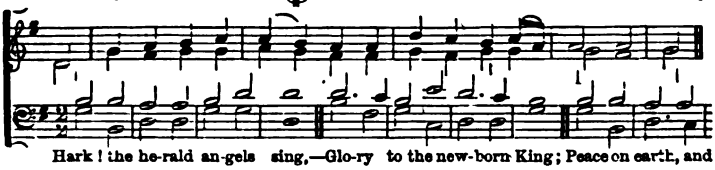

Hark! the he-rald an-gels sing,—Glo-ry to the new-born King; Peace on earth, and

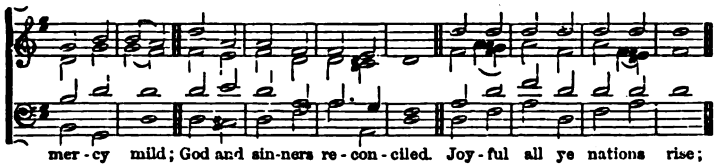

mer-cy mild; God and sin-ners re-con-ciled. Joy-ful all ye nations rise;

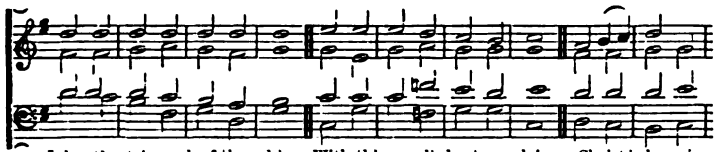

Join the tri-umph of the skies: With th'an-ge-lic host pro-claim,—Christ is born in

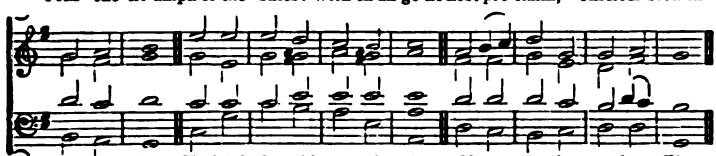

Beth-le-hem. Hark! the he-rald an-gels sing,—Glo-ry to the new-born King.

## 27. Canonbury. L.M. R. SCHUMANN.

*Moderate.*

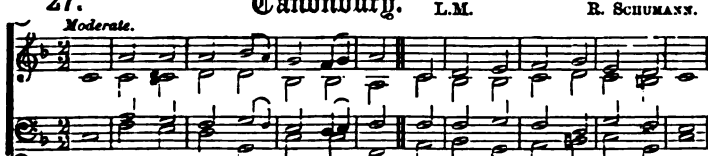

How do Thy mer-cies close in round! For e-ver be thy name a-dored;

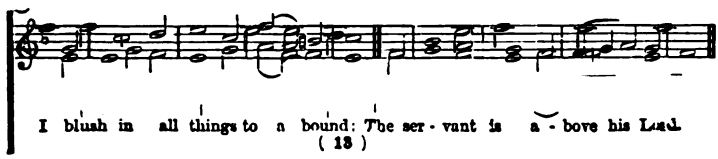

I blush in all things to a bound: The ser-vant is a-bove his Lord.

## 28. *Slow.* Refuge. 7.7.7.7.7.7.7.7.

ANDREAS HAMMERSCHMIDT, 1646.

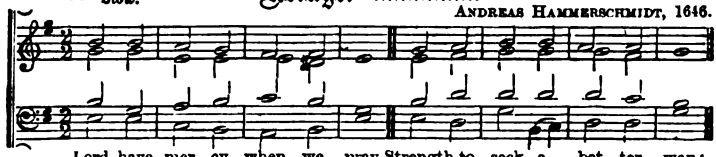

Lord, have mer - cy when we pray Strength to seek a bet - ter way;

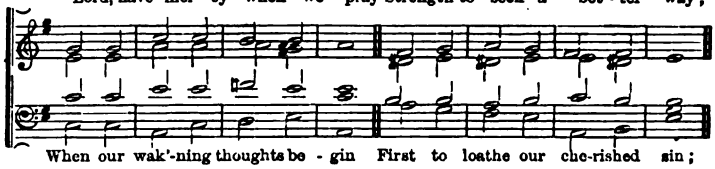

When our wak'-ning thoughts be - gin First to loathe our che-rished sin;

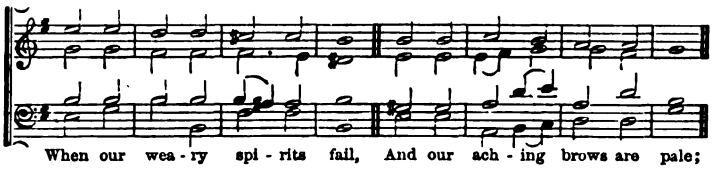

When our wea - ry spi - rits fail, And our ach - ing brows are pale;

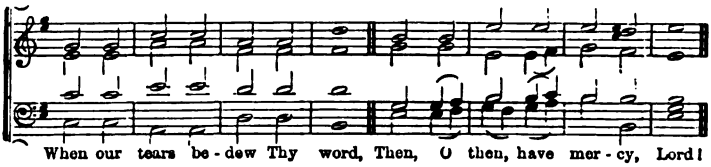

When our tears be - dew Thy word, Then, O then, have mer - cy, Lord!

## 29. *Bold.* Triumph. 87. 87. 87.

DR. GAUNTLETT, 1852.

[May be sung to 8 lines of the same metre, by repeating the first two lines, or as 8.7.4.]

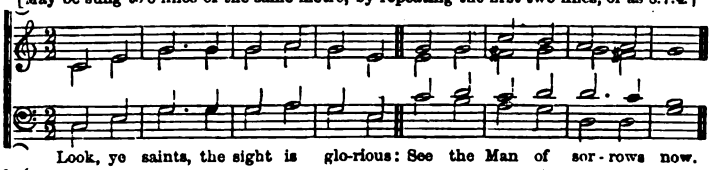

Look, ye saints, the sight is glo-rious: See the Man of sor - rows now.

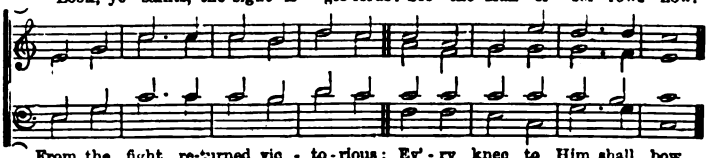

From the fight re-turned vic - to - rious; Ev' - ry knee to Him shall bow.

TRIUMPH—*continued.*

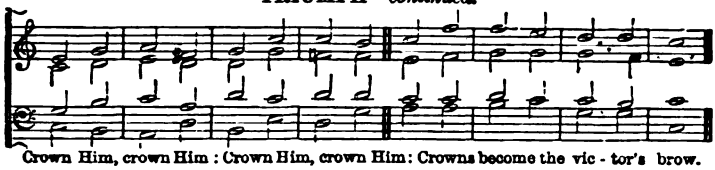

Crown Him, crown Him : Crown Him, crown Him: Crowns become the vic - tor's brow.

## 30. *Moderate.* Wells. 7.7.7.7.7.7. D. Bortnianski, d. 1826.

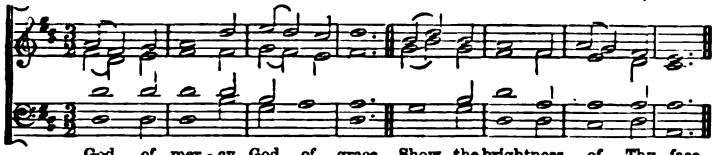

God of mer - cy, God of grace, Show the brightness of Thy face.

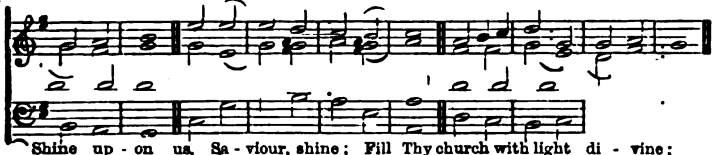

Shine up - on us, Sa - viour, shine; Fill Thy church with light di - vine;

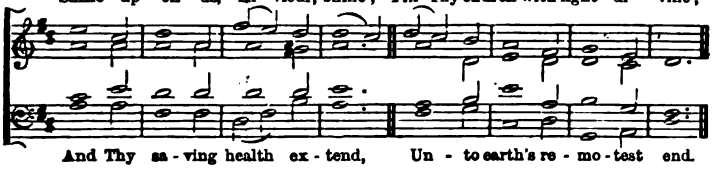

And Thy sa - ving health ex - tend, Un - to earth's re - mo - test end.

## 31. *Moderate.* Sherborne. L.M. Ancient Church.

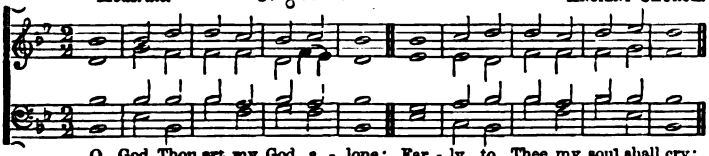

O God, Thou art my God a - lone: Ear - ly to Thee my soul shall cry:

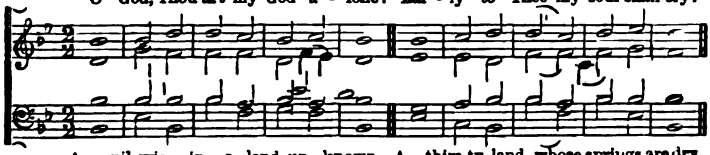

A pil-grim in a land un - known, A thirs-ty land, whose springs are dry.

32. *Bold.* **Dumah.** (CHORAL.) LUTHERAN.

From P. NICOLAI'S *Freudenspiegel*, 1599.

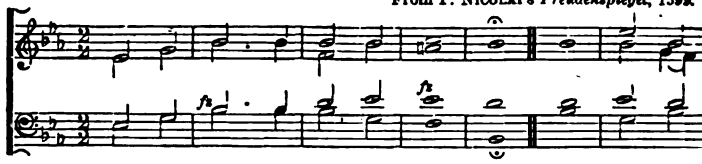


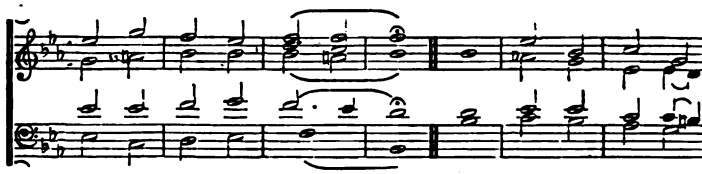


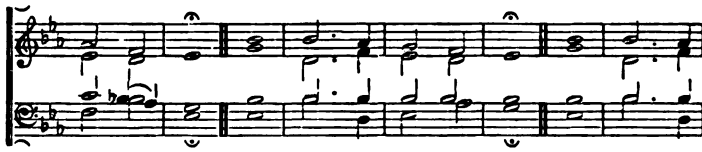


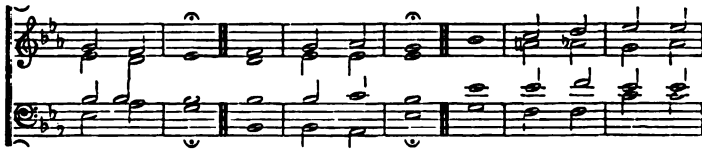


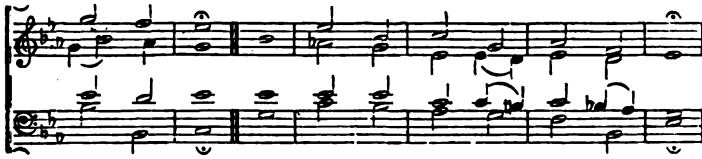

## 33. *Joyful.* Sion. 887. 887. Dr. Gauntlett, 1857.

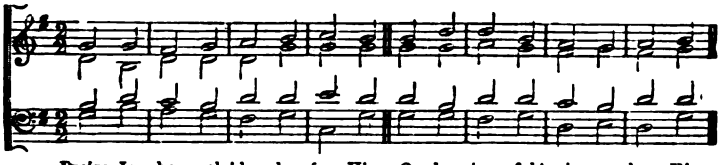

Praise Je - ho - vah! bow be - fore Him; O be joy - ful! saints a - dore Him,

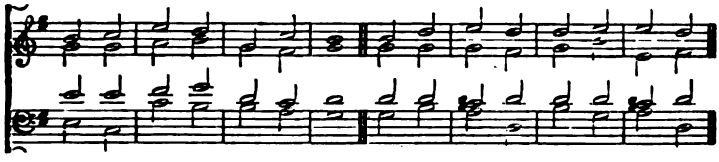

E - ver - more His deeds pro - claim. He is migh - ty in cre - a - tion,

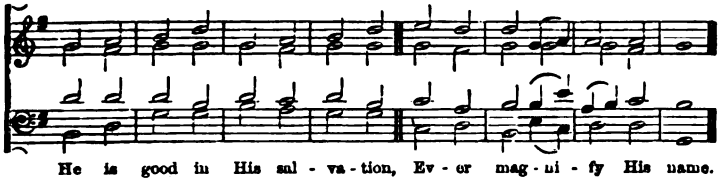

He is good in His sal - va - tion, Ev - er mag - ni - fy His name.

## 34. *Moderate.* Bohemia. L.M. G. Rhau's *Gesangbuch*, 1544.

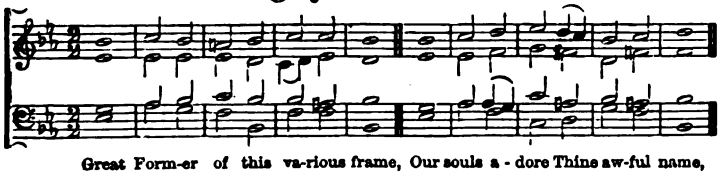

Great Form-er of this va-rious frame, Our souls a - dore Thine aw-ful name,

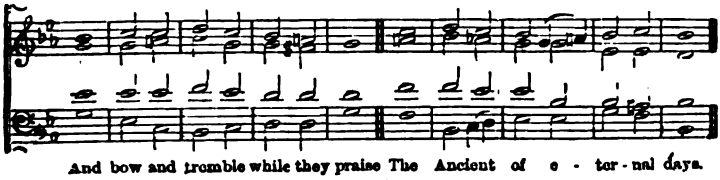

And bow and tremble while they praise The Ancient of e - ter - nal days.

## 35. *Moderate.* Advent Evening Hymn. L.M.

MELODY OF THE 5TH CENTURY.

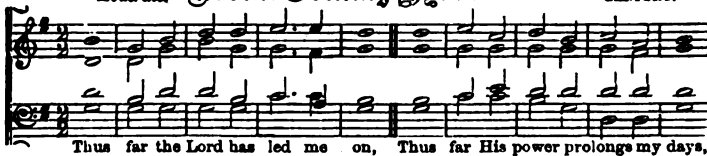


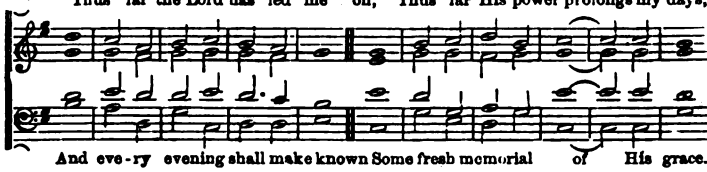


## 36. *Bold.* St. Basil. 8.7.8.7. or L.M. "*O Lux Beata.*"

OLD LATIN, 7th Cent.

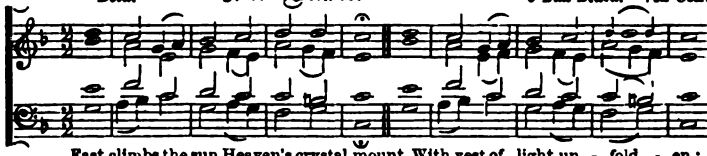


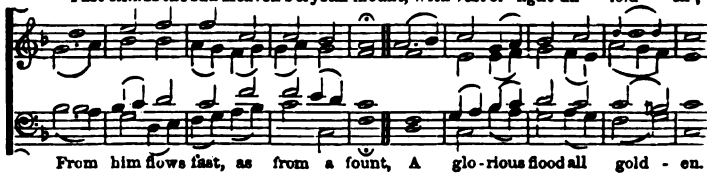


## 37. *Moderate.* Croyland. 888.6.

DR. GAUNTLETT, 1852.

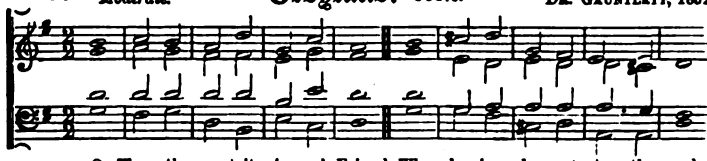


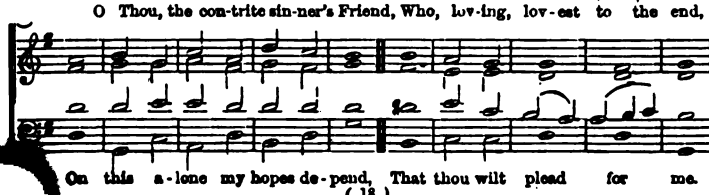

## 38. *Joyful.* Ratisbon. 7.7.7.7. OLD LITANY, 13th Cent.

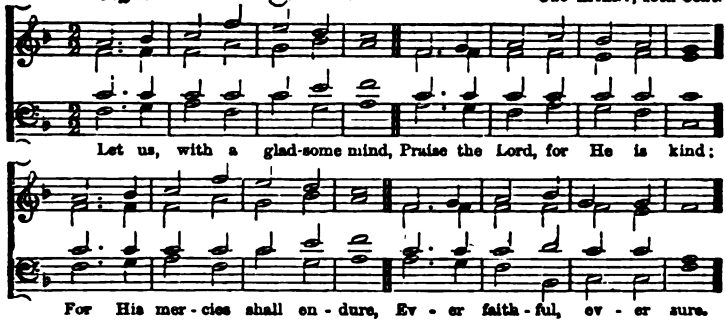


## 39. *Moderate.* Olivet. 664.6664. DR. LOWELL MASON.

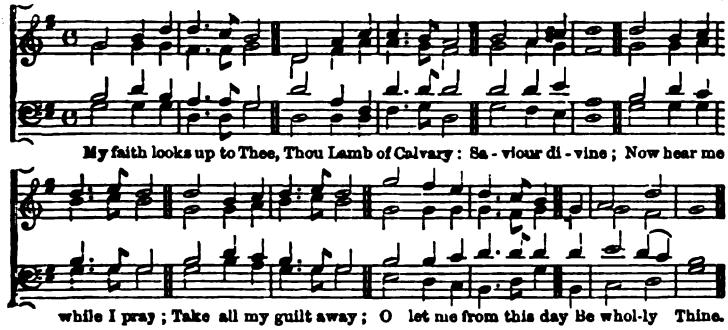


## 40. *Joyful.* Modena. L.M. MEDIÆVAL MELODY.

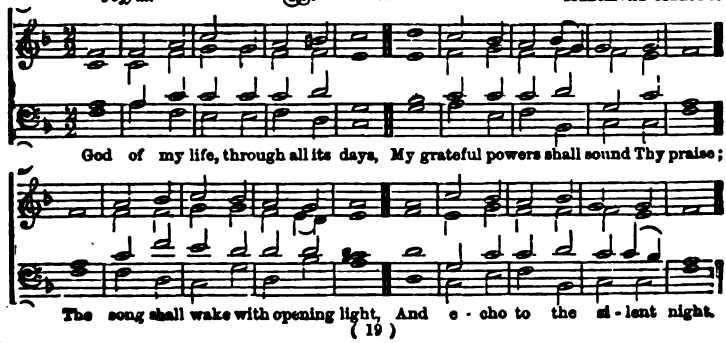

41. *Bold.* **Mashury.** C.M. GRIGG.

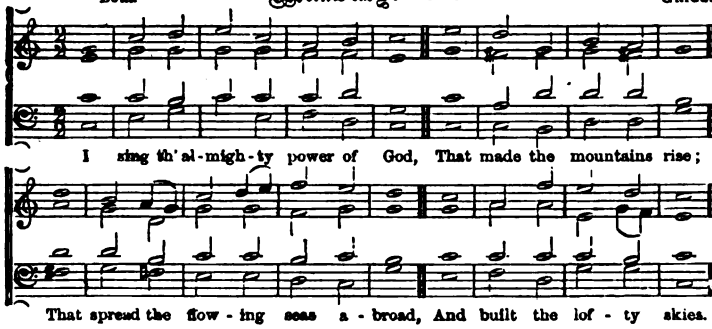


42. *Moderate.* **St. Stephen.** C.M. REV. WM. JONES.

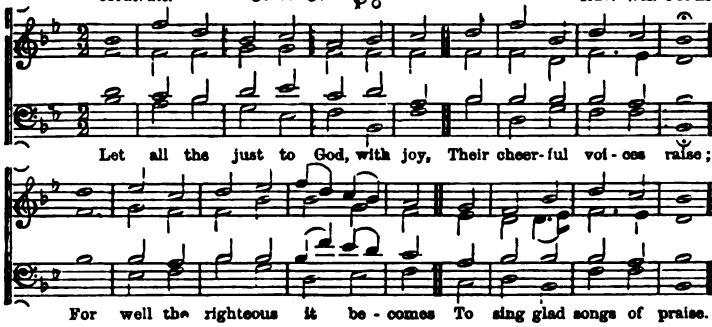


43. *Cheerful.* **Paderborn.** 886.886. DR. W. HAYES, d. 1799.

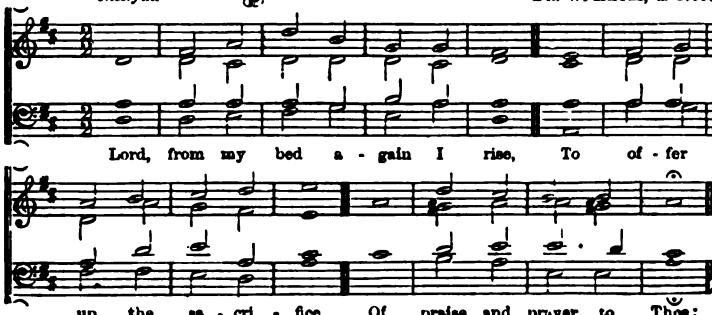

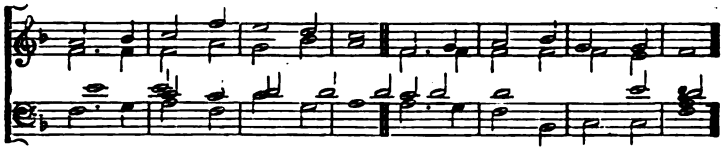

I laid me down to sleep at night; I trust - ed

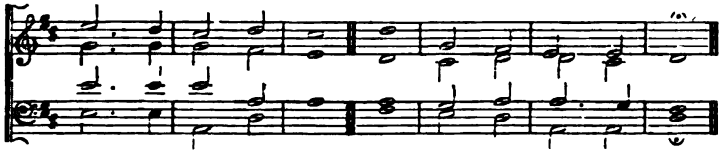

in Thine arm of might; Thine arm pro - tect - ed me.

## 44. *Bold.* Olney. 66.66.88. REV. J. DARWELL.

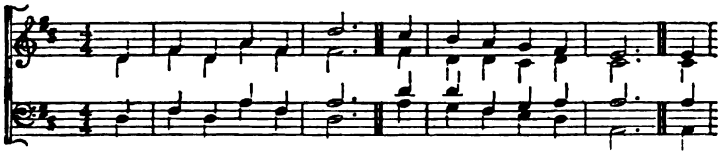

God is gone up on high, With a tri - um-phant noise; The

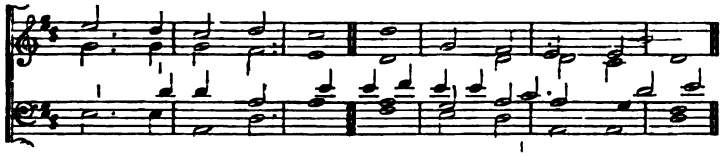

cla-rions of the sky Pro claim th' an-gel - ic joys. Join all on

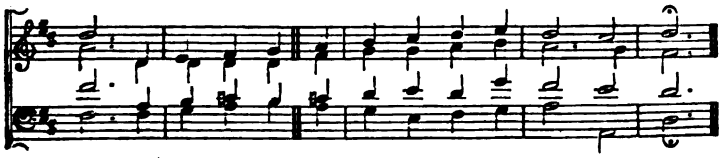

earth, re - joice and sing; Glo - ry as - cribe to glo - ry's King.

## 45. Florenza. S.M.

*Cheerful.* *Cologne Chorabuch.*

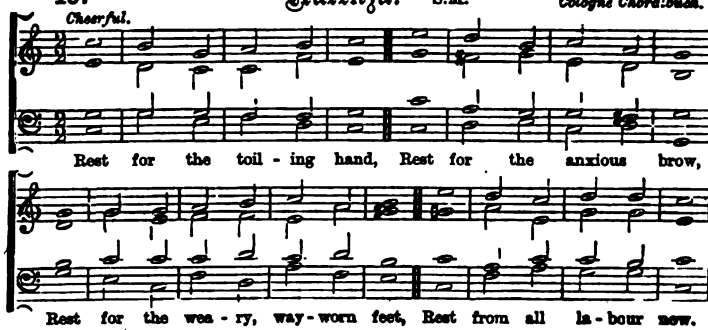


## 46. Ayrhoe. S.M.

*Moderate.* Dr. Nares.

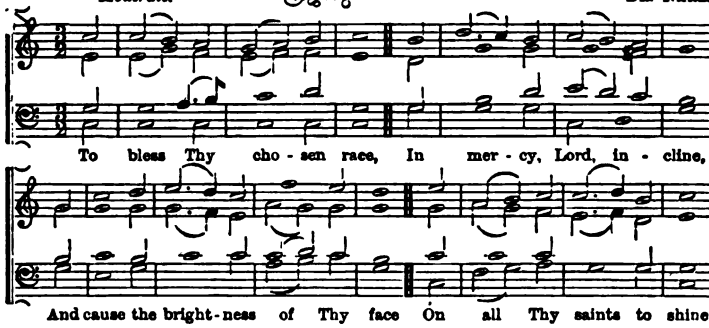


## 47. Palestine. L.M.

*Moderate.* E. Directoris Guidetti, "*Jam lucis orto sidere.*" 7th Cent.

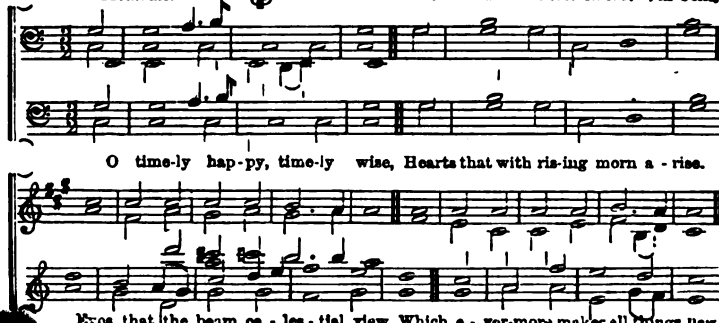

[redacted]

48. *Joyful.* **Ely.** L.M. GOUDIMEL'S PSALTER, 1562.

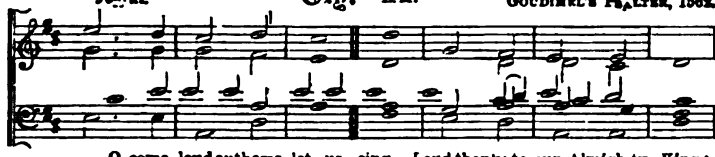

O come, loud anthems let us sing, Loud thanks to our Almigh-ty King;

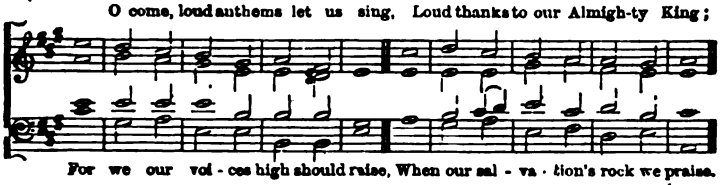

For we our voi - ces high should raise, When our sal - va - tion's rock we praise.

49. **Belmont.** C.M. Adapted from MOZART by S. WEBBE.

*Cheerful.*

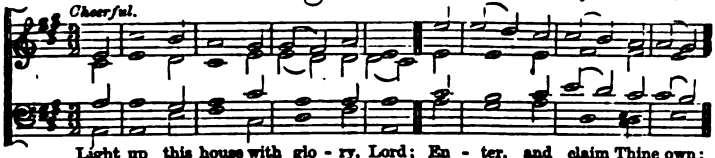

Light up this house with glo - ry, Lord; En - ter, and claim Thine own;

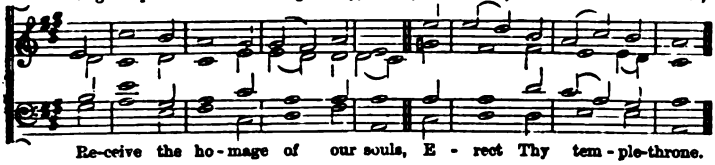

Re-ceive the ho - mage of our souls, E - rect Thy tem - ple-throne.

50. *Moderate.* **Rochester.** L.M DAY'S PSALTER, 1562.

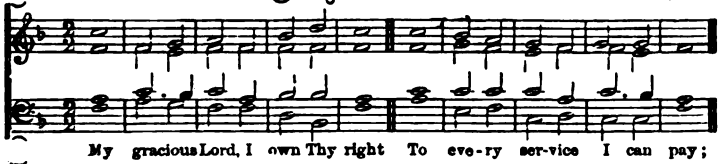

My gracious Lord, I own Thy right To eve-ry ser-vice I can pay;

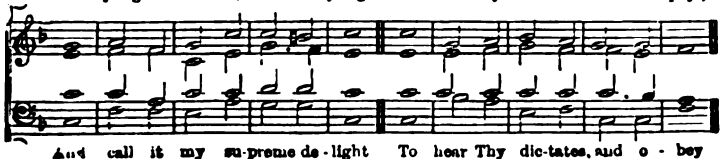

And call it my su-preme de-light To hear Thy dic-tates, and o - bey

## 28. *Slow.* Refuge. 7.7.7.7.7.7.7.

ANDREAS HAMMERSCHMIDT, 1646.

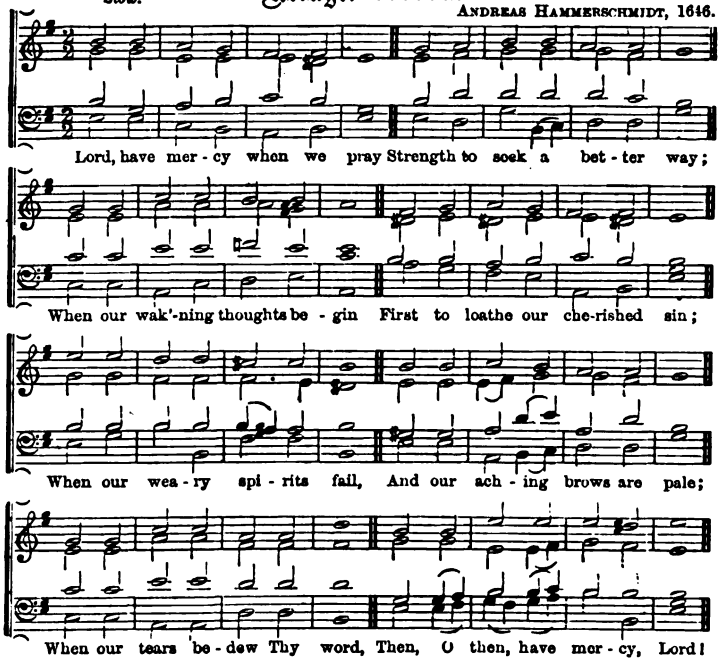


## 29. *Bold.* Triumph. 87. 87. 87.

DR. GAUNTLETT, 1852.

[May be sung to 8 lines of the same metre, by repeating the first two lines, or as 8.7.4.]

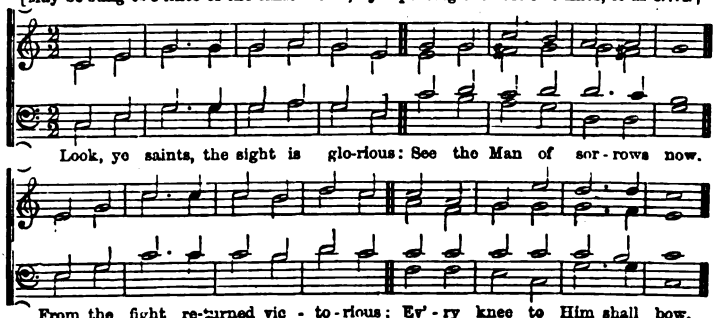

TRIUMPH—*continued.*

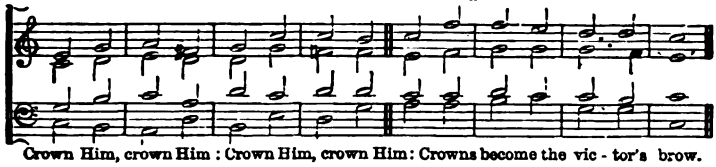

Crown Him, crown Him : Crown Him, crown Him: Crowns become the vic - tor's brow.

30. *Moderate.* **Wells.** 7.7.7.7.7.7. D. Bortnianski, d. 1826.

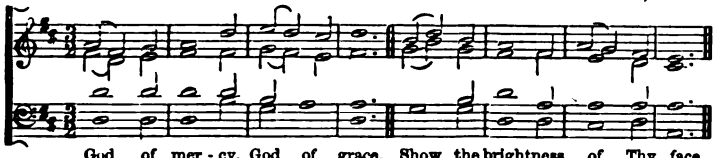

God of mer - cy, God of grace, Show the brightness of Thy face.

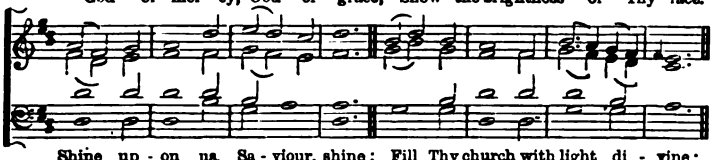

Shine up - on us, Sa - viour, shine; Fill Thy church with light di - vine;

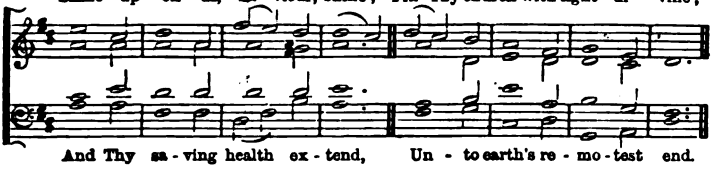

And Thy sa - ving health ex - tend, Un - to earth's re - mo - test end.

31. *Moderate.* **Sherborne.** L.M. Ancient Church.

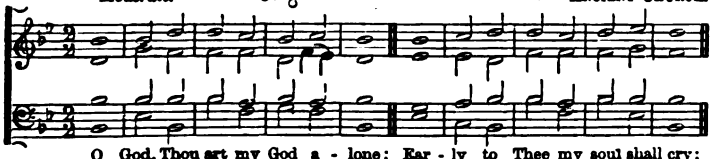

O God, Thou art my God a - lone: Ear - ly to Thee my soul shall cry:

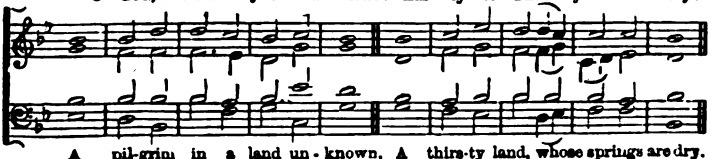

A pil-grim in a land un - known, A thirs-ty land, whose springs are dry.

32. *Bold.* **Dumah.** (CHORAL.) LUTHERAN.

From P. NICOLAI's *Freudenspiegel*, 1599.

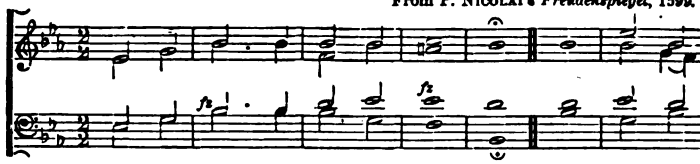


Sleep-ers, wake! a voice is call - ing; It is the

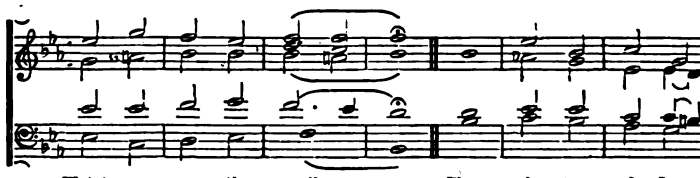

Watch-man on the walls . . . Thou ci - ty of Je-

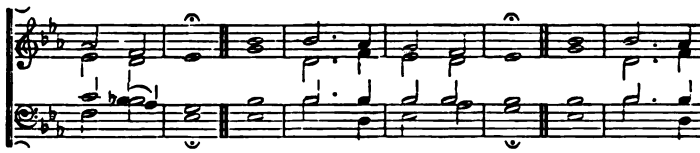

- ru - sa - lem! For lo! the Bridegroom comes. A - rise, and

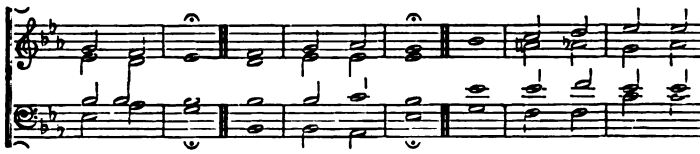

take your lamps. Hal - le - lu - jah! A - wake! His king - dom

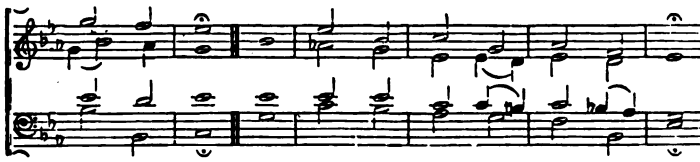

is at hand! Go forth, go forth, to meet your Lord!

## 33. *Joyful.* Sion. 887. 887. Dr. Gauntlett, 1857.

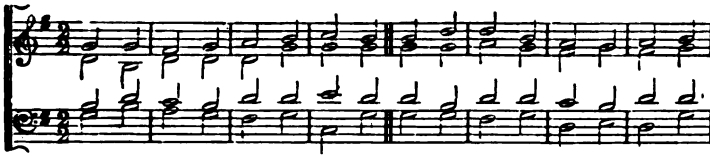

Praise Je - ho - vah! bow be - fore Him; O be joy - ful! saints a - dore Him,

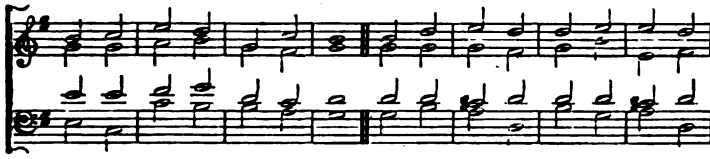

E - ver - more His deeds pro - claim. He is migh - ty in cre - a - tion,

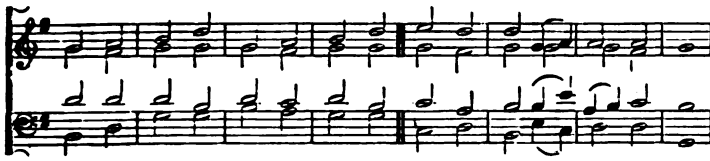

He is good in His sal - va - tion, Ev - er mag - ni - fy His name.

## 34. *Moderate.* Bohemia. L. M. G. Rhau's *Gesangbuch*, 1544.

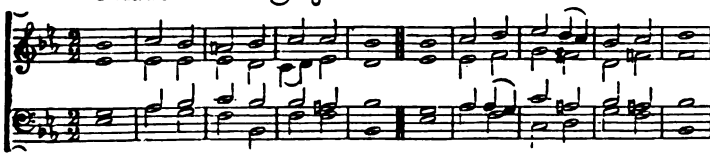

Great Form-er of this va-rious frame, Our souls a - dore Thine aw-ful name,

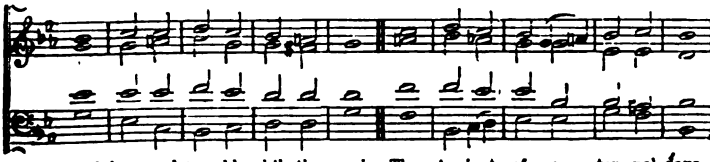

And bow and tremble while they praise The Ancient of e - ter - nal days.

## 35. *Moderate.* Advent Evening Hymn. L.M.

MELODY OF THE 17TH CENTURY.

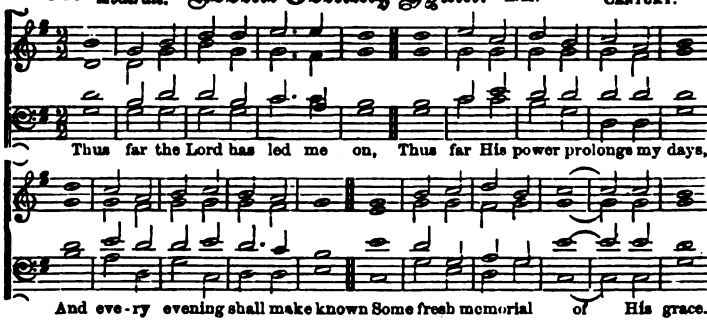


## 36. *Bold.* St. Basil. 8.7.8.7. or L.M. "*O Lux Beata.*"

OLD LATIN, 7th Cent.

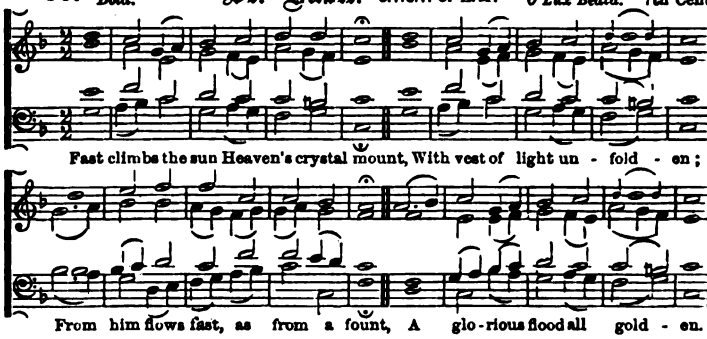


## 37. *Moderate.* Croyland. 888.6.

DR. GAUNTLETT, 1852.

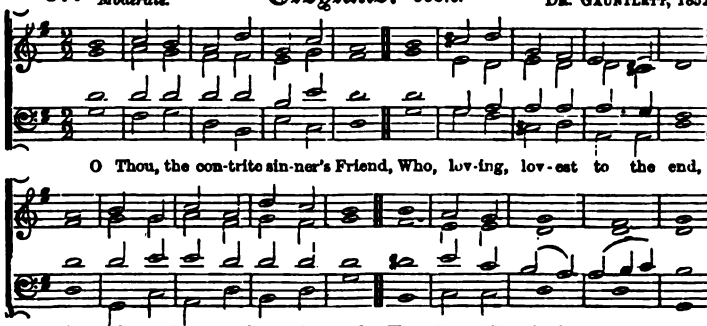

## 38. *Joyful.* Ratisbon. 7.7.7.7. OLD LITANY, 18th Cent.

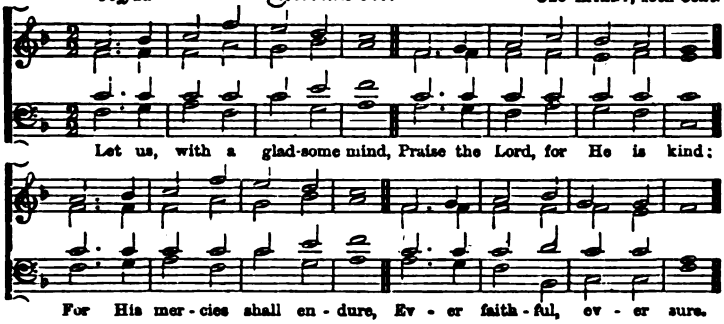


## 39. *Moderate.* Olivet. 664.6664. DR. LOWELL MASON.

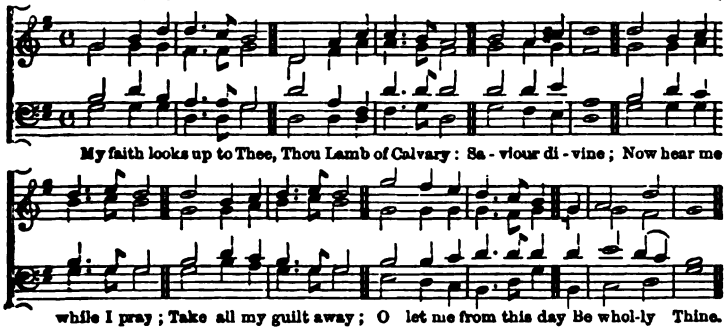


## 40. *Joyful.* Modena. L.M. MEDIÆVAL MELODY.

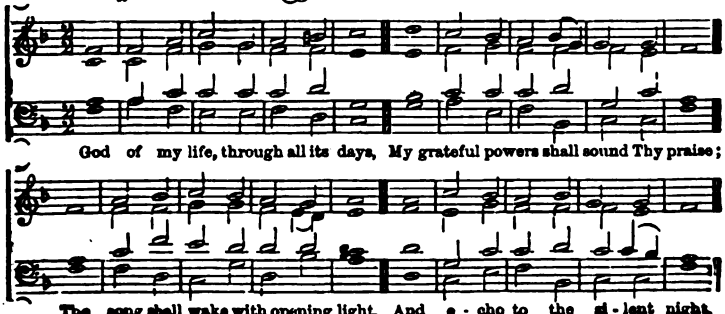

## 41. *Bold.* Mastbury. C.M. Gricg.

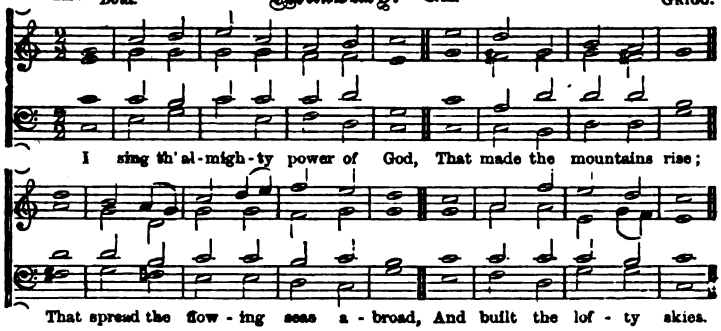


## 42. *Moderate.* St. Stephen. C.M. Rev. Wm. Jones.

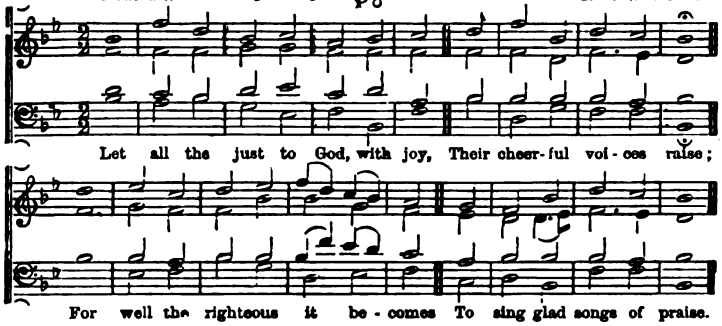


## 43. *Cheerful.* Paderborn. 886.886. Dr. W. Hayes, d. 1799.

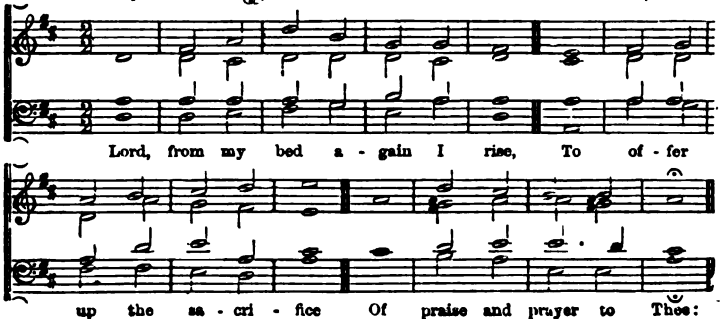

PADERBORN—*continued.*

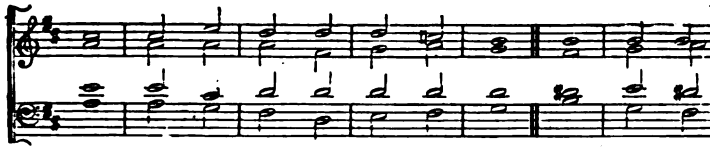

I laid me down to sleep at night; I trust - ed

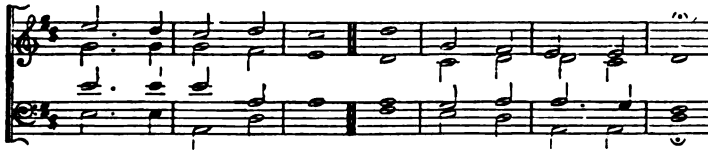

in Thine arm of might; Thine arm pro - tect - ed me.

44. *Bold.* **Olney.** 66.66.88. REV. J. DARWELL.

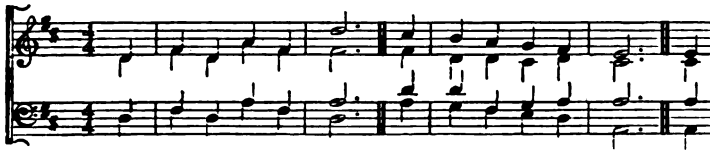

God is gone up on high, With a tri - um-phant noise; The

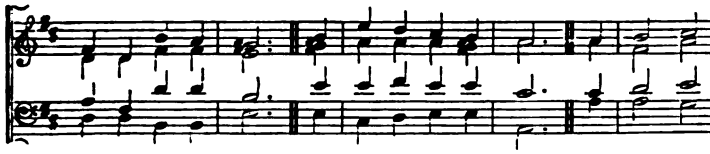

cla-rions of the sky Pro claim th' an-gel - ic joys. Join all on

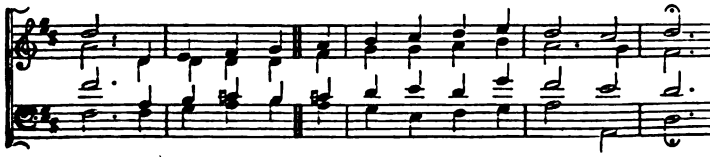

earth, re - joice and sing; Glo - ry as - cribe to glo - ry's King.

## 45. Florenza. S.M.

*Cheerful.* *Cologne Choral-buch.*

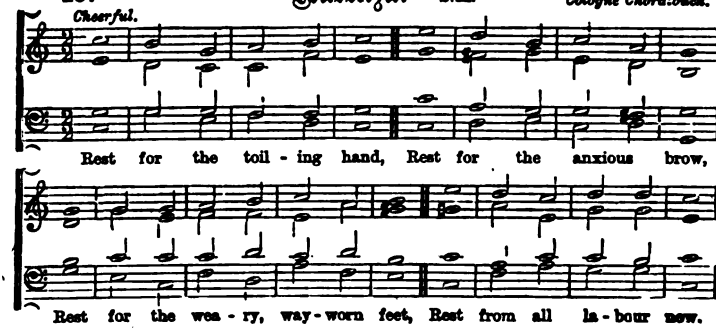


## 46. Aynhoe. S.M.

*Moderate.* Dr. Nares.

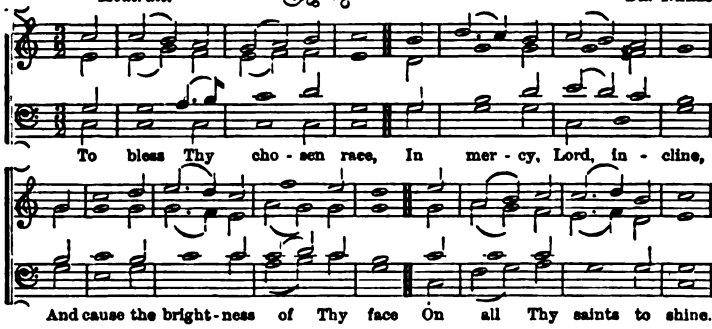


## 47. Palestine. L.M.

*Moderate.* E. Directoris Guidetti, "*Jam lucis orto sidere.*" 7th Cent.

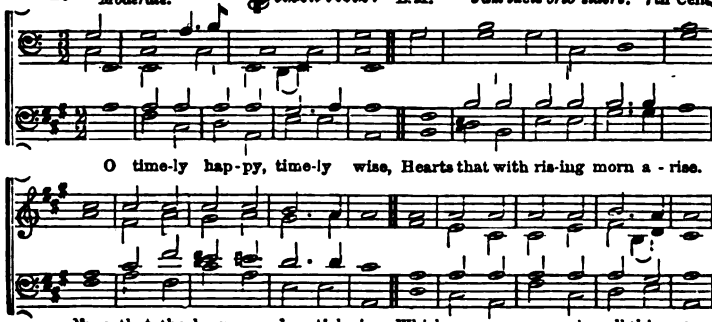

48. *Joyful.* **Ely.** L.M. GOUDIMEL'S PSALTER, 1562.

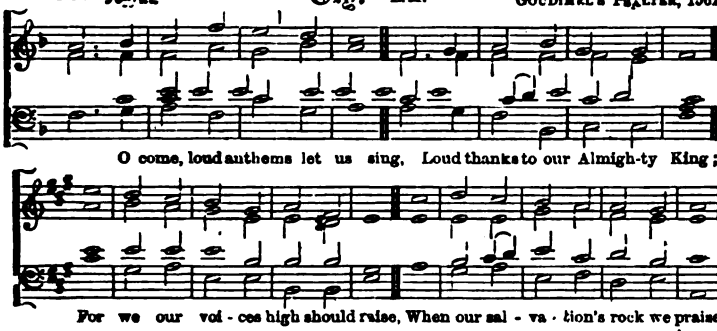


49. **Belmont.** C.M. Adapted from MOZART by S. WEBBE.

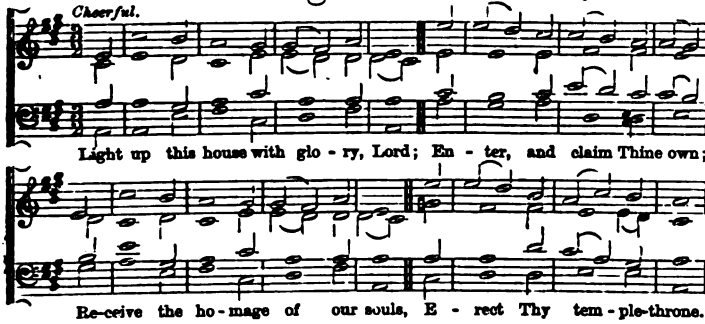


50. *Moderate.* **Rochester.** L.M DAY'S PSALTER, 1562.

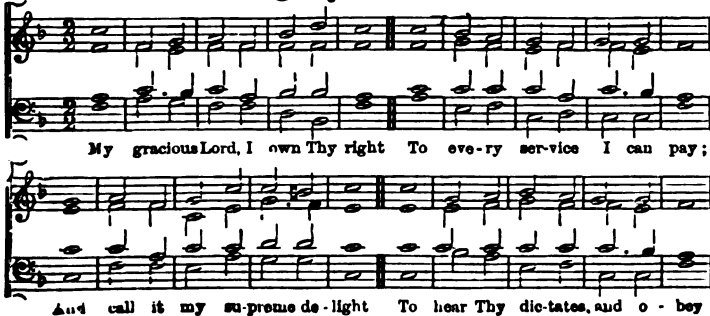

## 51. *Moderate.* St. James. C.M. COURTEVILLE.

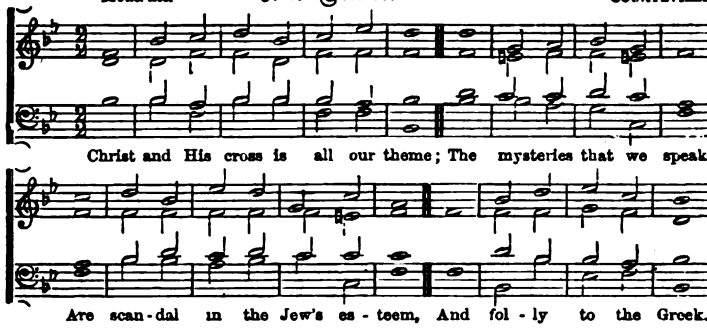


## 52. *Slow.* St. Thomas. 888.6. DR. GAUNTLETT, 1858.

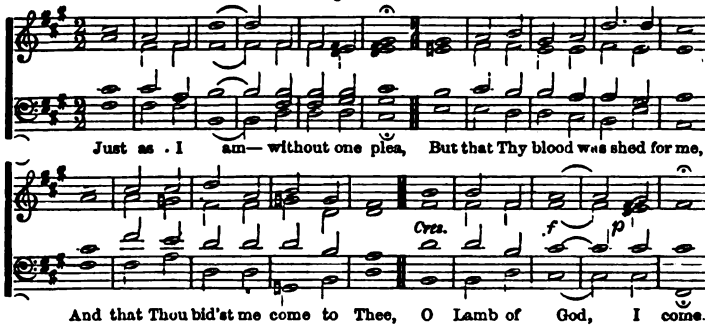


## 53. *Moderate.* Welton. 8888. (Anapæstic.) DR. GAUNTLETT, 1858.

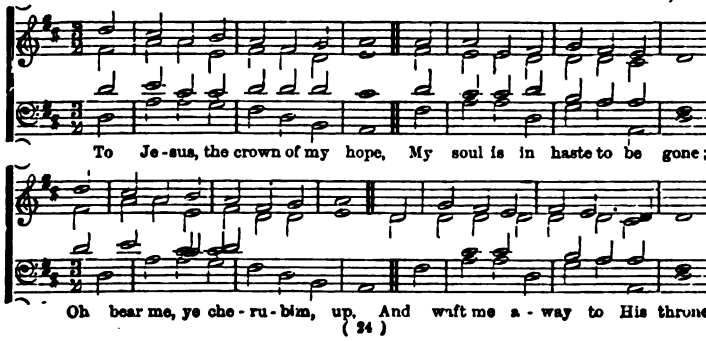

54. *Bold.* **St. Ann.** C.M. Dr. Croft. Lutheran Melody.

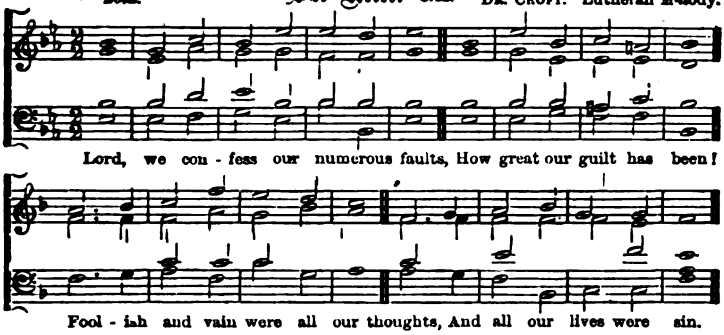


55. *Moderate.* **Malaga.** L.M. H. A. Wetd, 1857.

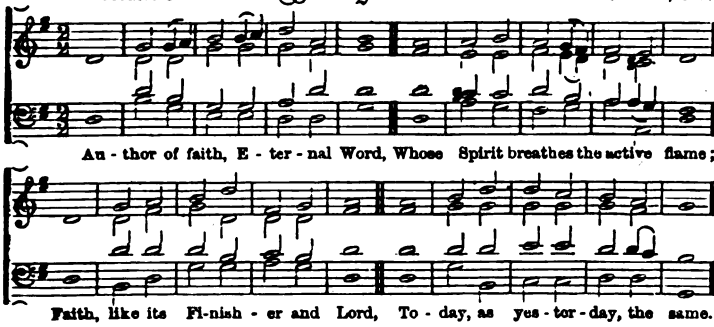


56. *Joyful.* **Nassau.** 7.7.7.7.7.7. Rosenmüller, 1694.

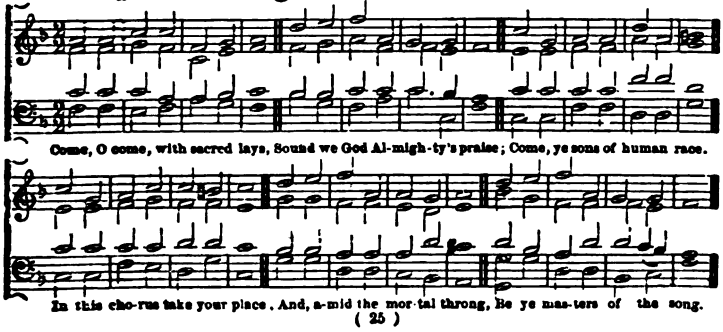

57. *bold.* **Winchester.** L.M. *Spiritual Melodies,* 1690.

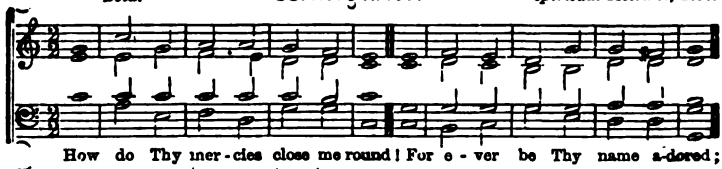

How do Thy mer - cies close me round! For e - ver be Thy name a-dored;

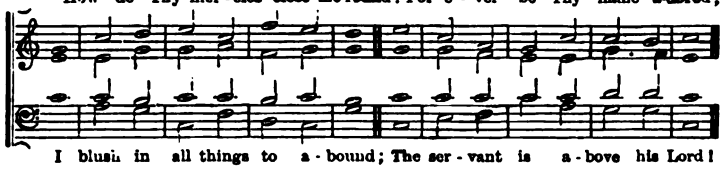

I blush in all things to a - bound; The ser - vant is a - bove his Lord!

58. *Moderate.* **Newland.** S.M. Dr. Gauntlett, 1857.

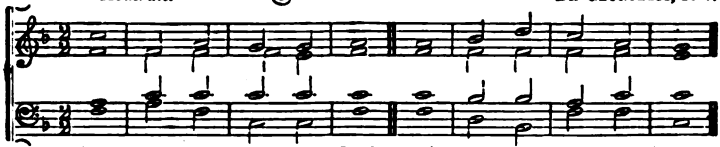

Come, we that love the Lord, And let our joys be known;

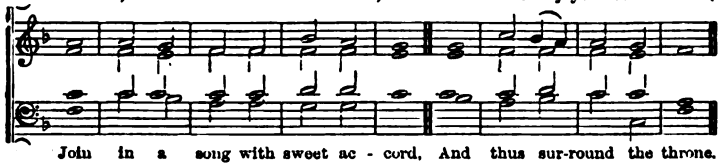

Join in a song with sweet ac - cord, And thus sur-round the throne.

59. *Moderate.* **Tallis.** C.M. T. Tallis, 1561.

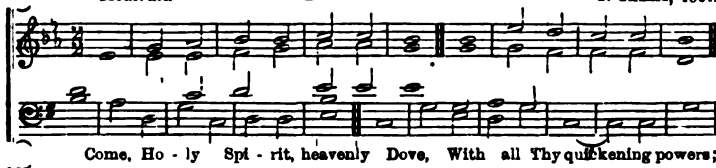

Come, Ho - ly Spi - rit, heavenly Dove, With all Thy quickening powers;

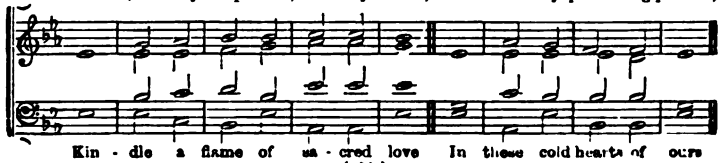

Kin - dle a flame of sa - cred love In these cold hearts of ours

## 60. Spire. 55.88.55. ADAM DRESE, 1680

*Joyful.*

Je - sus, still lead on, Till our rest be won; And, al - though the way be cheer - less, We will fol - low, calm and fear - less: Guide us by Thy hand. To our Fa - ther - land.

## 61. Ferriby. 6.6.6.4.8.8.4. OLD MELODY.

*Grave.*

Behold the Lamb of God! O Thou for sinners slain, Let it not be in vain That Thou hast died.

Thee for my Saviour let me take, My on-ly refuge let me make Thy pierced side. A-men.

Behold the Lamb of God!
Into the sacred flood
Of Thy most precious blood
My soul I cast:
Wash me and make me clean within,
And keep me pure from every sin,
Till life be past.

Behold the Lamb of God!
All hail, Incarnate Word,
Thou everlasting Lord,
Saviour most blest:
Fill us with love that never faints,
Grant us with all Thy blessed saints
Eternal rest.

Behold the Lamb of God!
Worthy is He alone,
That sitteth on the throne
Of God above;
One with the Ancient of all days,
One with the Comforter in praise,
All Light and Love. Amen.

## 62. Lincoln. C.M. ALLISON'S PSALTER, 1599.

*Joyful.*

We sing to Thee, Thou Son of God, Foun - tain of life and grace;

We praise Thee, Son of Man, whose blood Re-deemed our fal - len race.

## 63. Gibraltar. L.M. C. W. POOLE, 1857.

*Plaintive.*

God of my life, to Thee I call: Af - flict - ed, at Thy feet I fall.

When the great wa - ter - floods pre - vail, Leave not my trembling heart to fail.

## 64. Redforth. 86.86.66.66. From MEHUL.

*Joyous.*

1. O Par-a-dise, O Par - a-dise, Who doth not crave for rest? Who would not seek the
2. O Par-a-dise, O Par - a-dise, The world is growing old; Who would not be at

hap-py land, Where they that love are blest? Where loyal hearts and true, Stand ever in the
rest and free Where love is never cold! Where loyal hearts, &c.

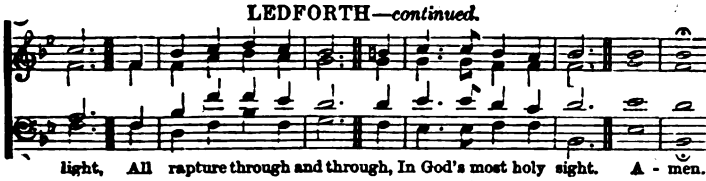

light, All rapture through and through, In God's most holy sight. A - men.

O Paradise, O Paradise,
'Tis weary waiting here;
I long to be where Jesus is,
To feel, to see Him near;
Where loyal hearts, &c.

O Paradise, O Paradise,
I want to sin no more,
I want to be as pure on earth
As on thy spotless shore;
Where loyal hearts, &c.

O Paradise, O Paradise,
I greatly long to see
The special place my dearest Lord
In love prepares for me;
Where loyal hearts, &c.

Lord Jesu, King of Paradise,
O keep me in Thy love,
And guide me to that happy land
Of perfect rest above;
Where loyal hearts, &c.

## 65. *Joyful.* Corsica. 7.7.7.7. Melody by Gluck

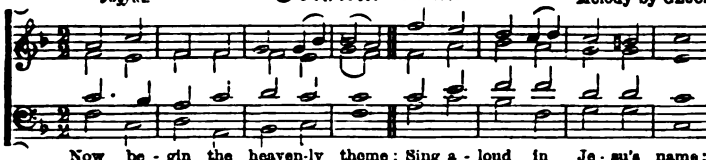

Now be - gin the heaven-ly theme: Sing a - loud in Je - su's name;

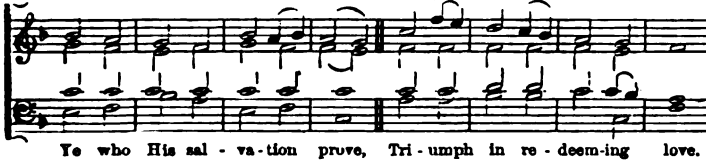

Ye who His sal - va - tion prove, Tri - umph in re - deem-ing love.

## 66. *Bold and Joyful.* Christmas Choral. L.M. M. Luther, 1535.

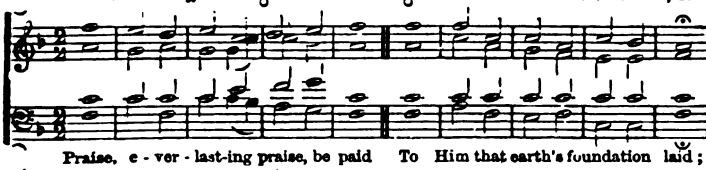

Praise, e - ver - last-ing praise, be paid To Him that earth's foundation laid;

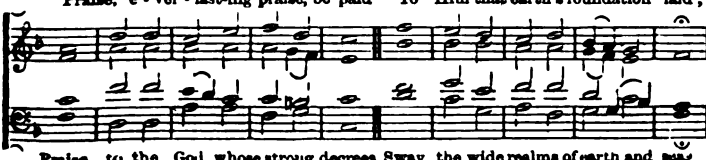

Praise to the God, whose strong decrees Sway the wide realms of earth and seas

## 67. *Cheerful.* Saxony. 8.8.8.8.8.8.8.8. (Anapæstic.) LUTHERAN.

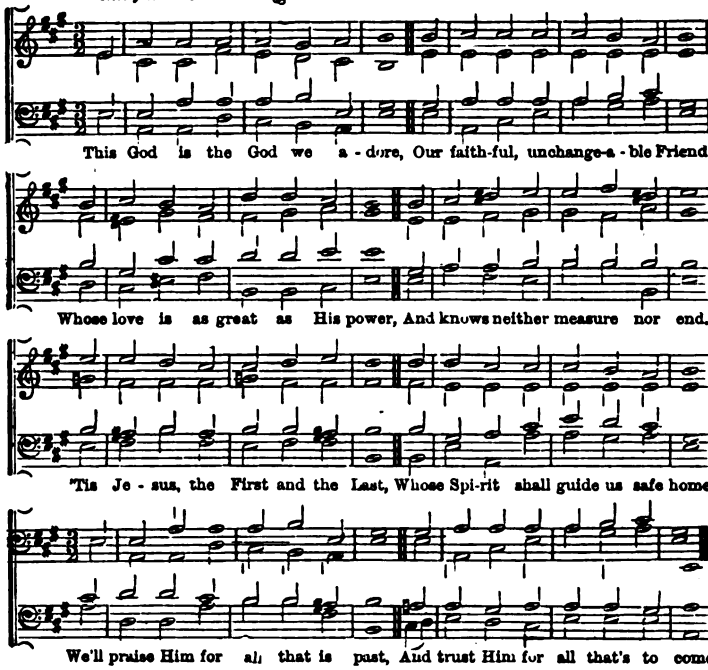


## 68. *Moderate.* Gibbons. C.M. ORLANDO GIBBONS, Mus. Doc., 1623.

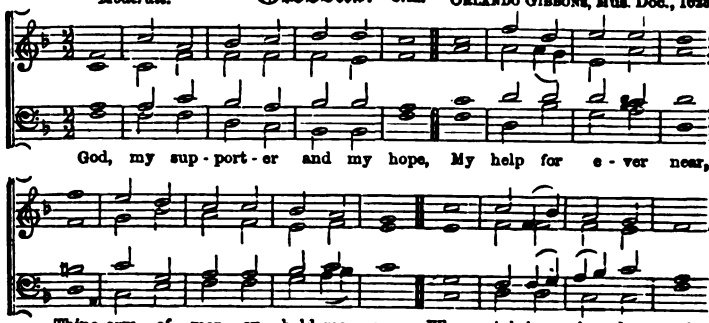

## 69. *Slow and Moderate.* Ambrose. 777.5. Dr. Gauntlett.

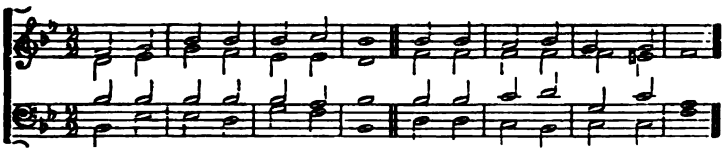


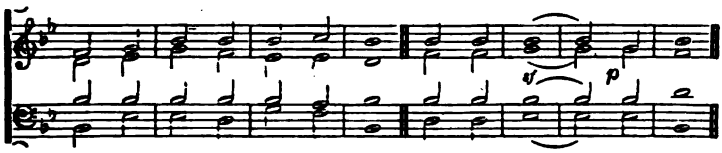


## 70. Bremen. S.M.D. I. B. Woodbury.

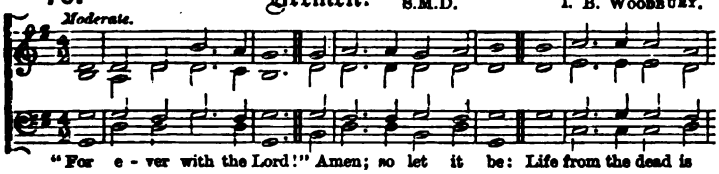


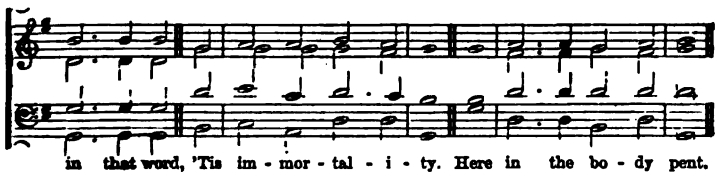


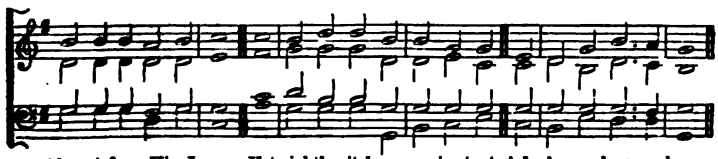

71. *Moderate.* **Martyrdom.** C. M. HUGH WILSON.

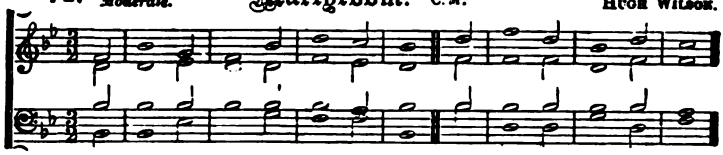

O God of Beth-el, by whose hand Thy peo-ple still are fed;

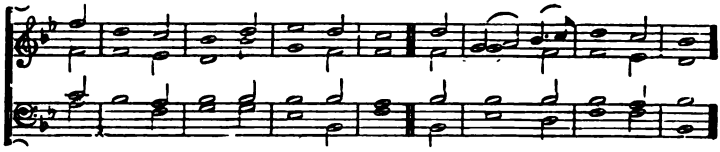

Who through this wea-ry pil-grim-age Hast all our fa-thers led.

72. *With energy.* **Ramah.** 87. 87. 47. ANCIENT JEWISH MELODY.

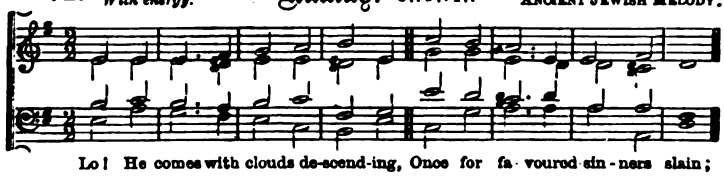

Lo! He comes with clouds de-scend-ing, Once for fa-voured sin-ners slain;

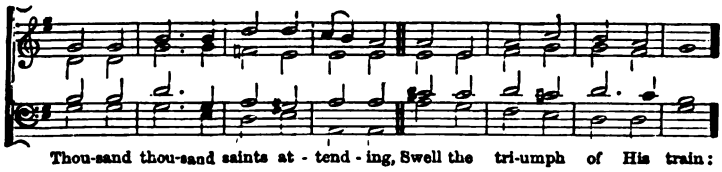

Thou-sand thou-sand saints at-tend-ing, Swell the tri-umph of His train:

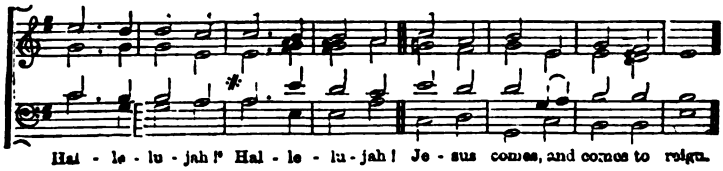

Hal-le-lu-jah! Hal-le-lu-jah! Je-sus comes, and comes to reign.

## 73. *Bold.* Wycliffe. 88.88.88. JOHANN SCHOP, 1641.

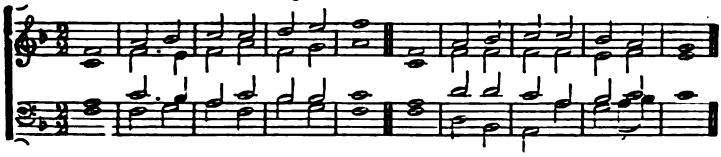

Now I have found the ground wherein Sure my soul's an-chor may re - main :—

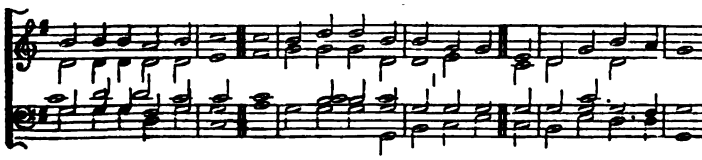

The wounds of Je - sus, for my sin Be - fore the world's foun-da - tion slain;

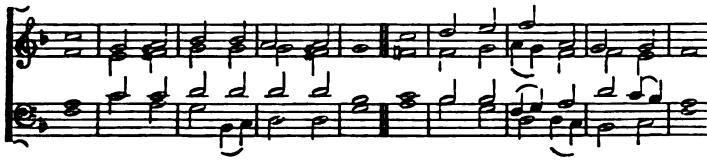

Whose mer-cy shall un - sha - ken stay, When heaven and earth are fled a - way.

## 74. *Sustained.* Swanland. S.M. DR. GAUNTLETT, 1857.

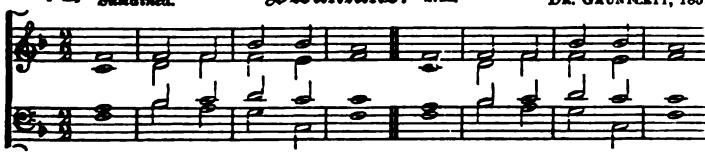

Be - hold the a - maz - ing sight, The Sa - viour lift - ed high!

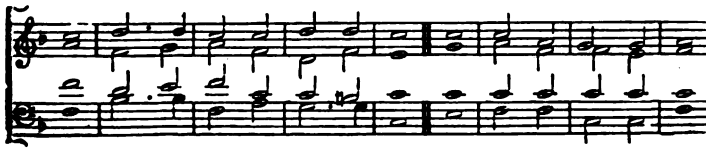

Be - hold the Son, God's chief de - light, Ex - pire in a - go - ny!

## 75. *Moderate.* Huntingdon. 88.88.88. Dr. Gauntlett, 1857.

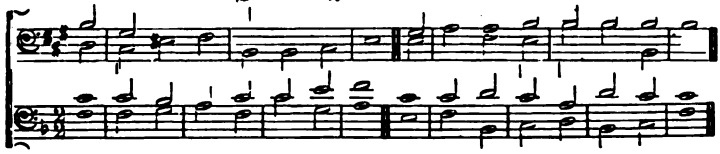

The Lord my pas - ture shall pre - pare, And feed me with a Shep-herd's care·

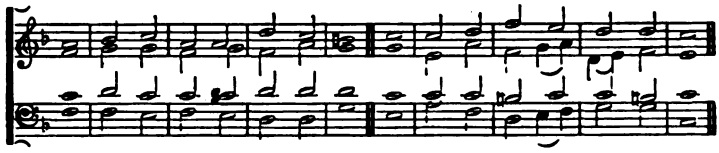

His pre-sence will my wants sup-ply, And guard me with a watch - ful eye:

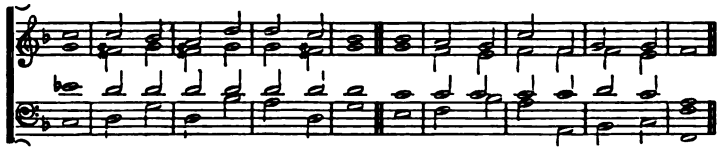

My noon-day walks He will at - tend, And all our mid-night hours de - fend.

## 76. *Joyful.* Solicitude. 7.7.7.7. J. Daniell.

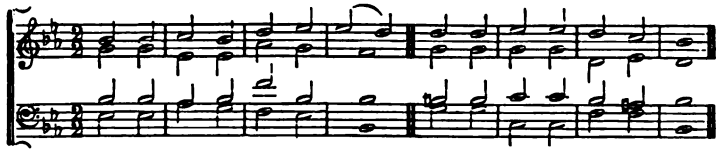

Oft in sor - row. oft in woe, On - ward, Christians, on-ward go;

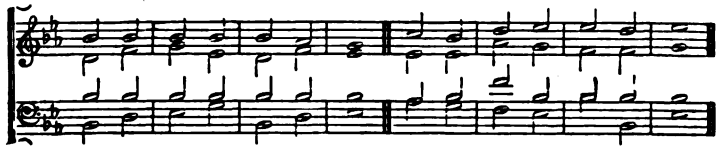

Fight the fight, main-tain the strife, Strengthened with the bread of life.

## 77. *Moderato.* Thanet. 8.3.8.6. Rev. J. Jowett, "*Musa Solitaria*," 1823.

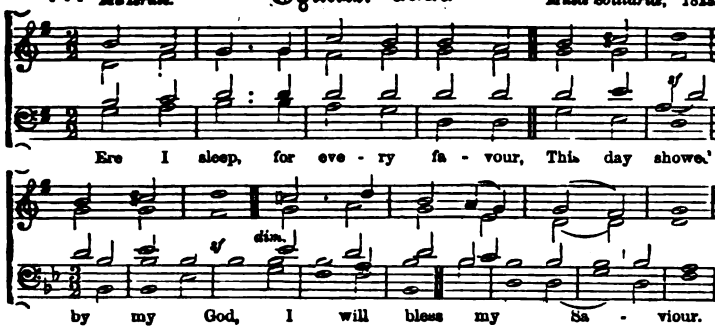


## 78. *Bold.* Melcombe. L.M. S. Webbe, 1800.

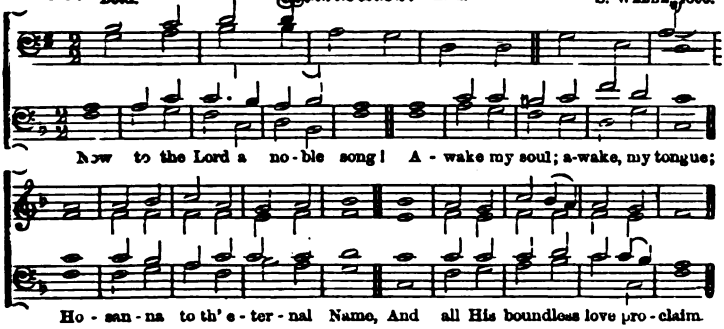


## 79. *Joyful.* Kiel. 7.7.7.7. Andreas Romberg, 1802.

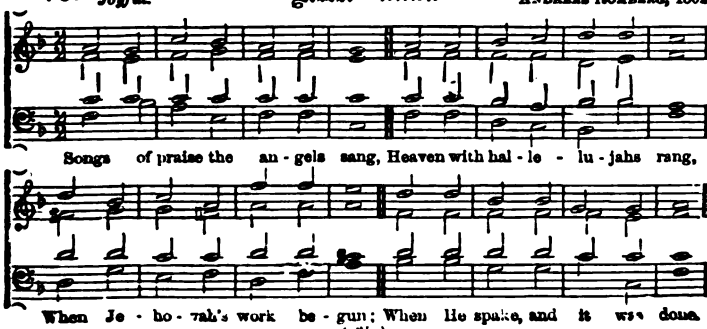

80. *Bold, and rather slow.* **Mansfeld.** 88. 88. 88. Called the Baptismal Hymn. M. Luther, 1523.

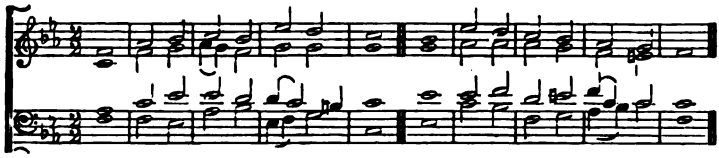

Lead - er of faith-ful souls, and guide Of all who tra-vel to the sky,

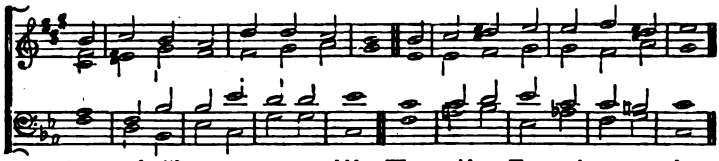

Come, and with us, even us, a - bide, Who would on Thee a-lone re - ly:

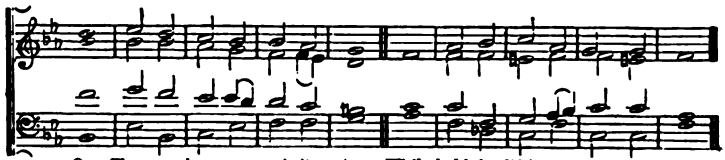

On Thee a - lone our spi-rits stay, While held in life's un - e - ven way.

81. *Slow.* **St. Bride.** S.M. Riley's *Psalms*, 1762.

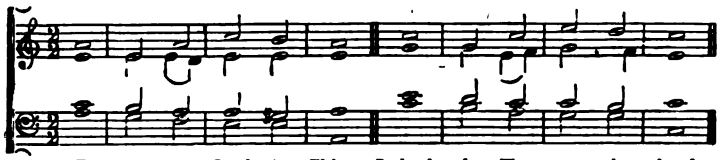

To - mor - row, Lord, is Thine, Lodged in Thy sove - reign hand;

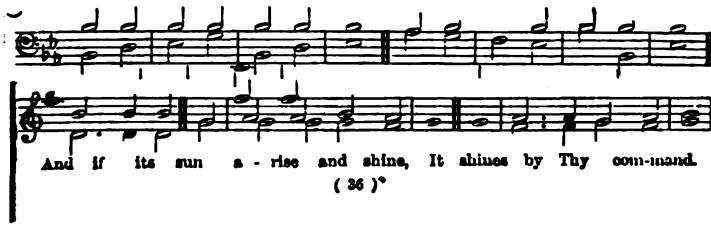

And if its sun a - rise and shine, It shines by Thy com-mand.

## 82. *Bold.* Truro. L.M. Dr. Burney.

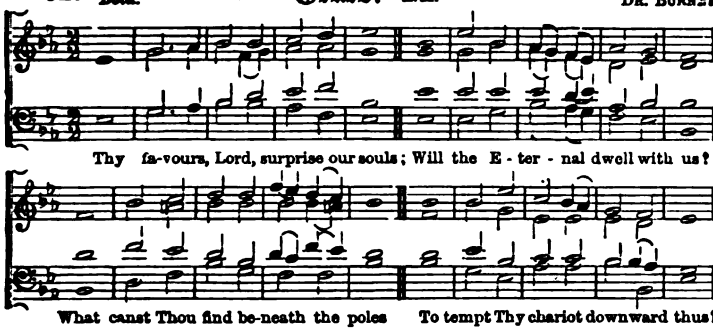


## 83. *Moderate.* Gregory. L.M. Gregorian.

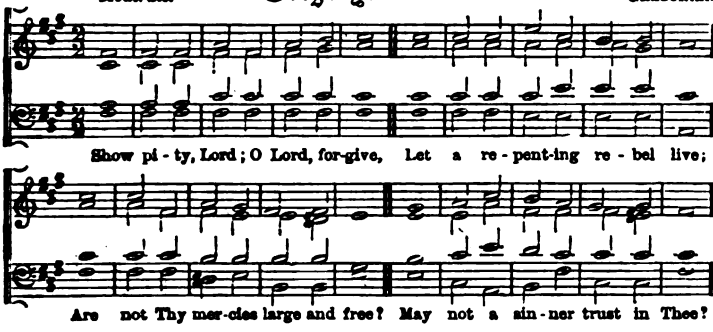


## 84. *Moderate.* Southwell. S.M. Denham's Psalter, 1588.

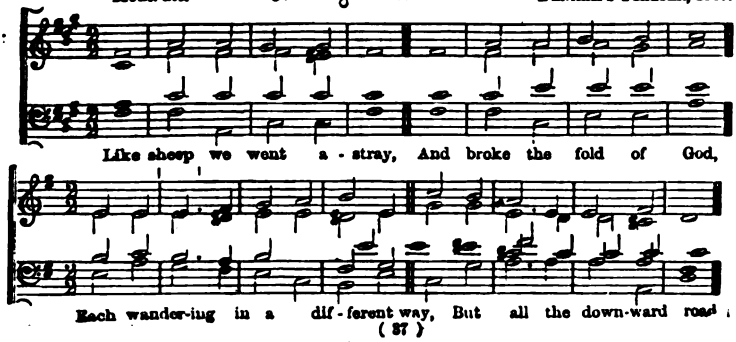

## 85. *Moderate.* Angel's Hymn. L.M. Orlando Gibbons, Mus. Doc.

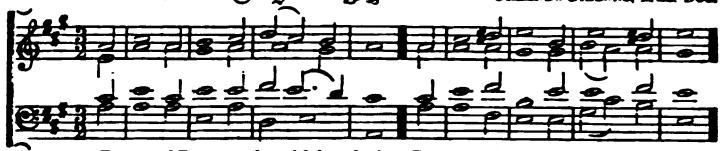

E - ter-nal Power—whose high a - bode Be-comes the grandeur of a God;

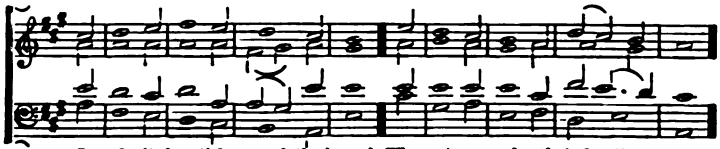

In - fi-nite length be - yond the bounds Where stars revolve their fi - nite rounds.

## 86. *Joyful.* Weimar. 7.7.7.7 7.7.7.7. Vulpius, 1609.

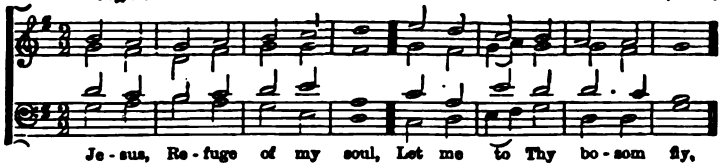

Je - sus, Re - fuge of my soul, Let me to Thy bo - som fly,

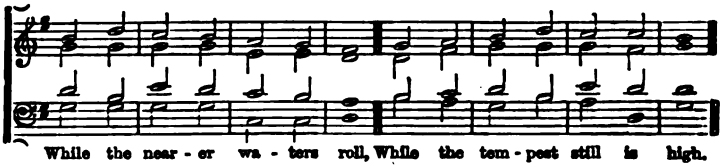

While the near - er wa - ters roll, While the tem - pest still is high.

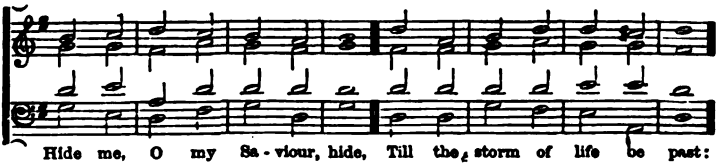

Hide me, O my Sa - viour, hide, Till the storm of life be past:

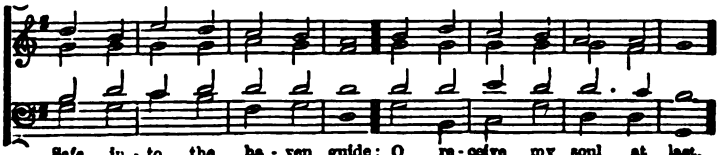

Safe in - to the ha - ven guide: O re - ceive my soul at last.

87. *Moderate.* **Eban.** C.M. Rev. W. H. Havergal, M. A. By permission.

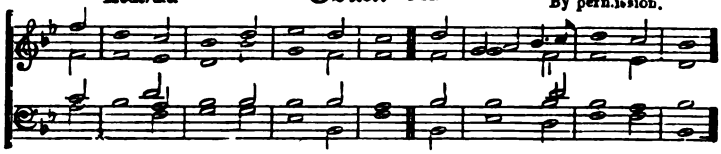

With joy we me - di - tate the grace Of our High Priest a - bove;

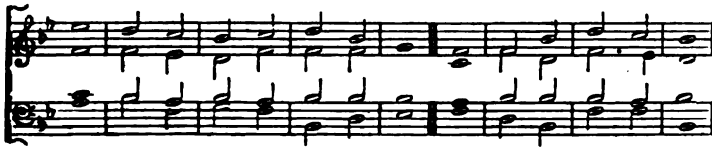

His heart is made of ten - der - ness, His bow - els melt with love.

88. *Slow and sustained.* **Maldon.** 888.6. (Trochaic.) Dr. Gauntlett, 1858.

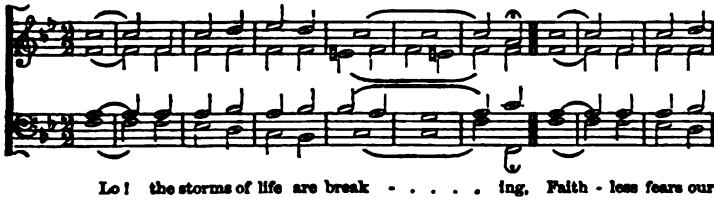

Lo! the storms of life are break - - - - - ing, Faith - less fears our

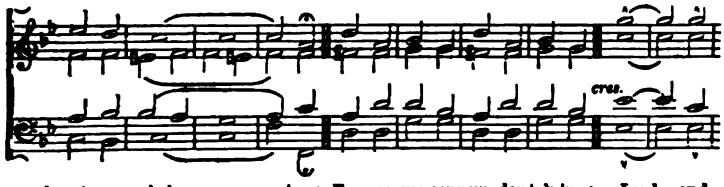


hearts are shak - - - - ing; For our suc-cour un-der-tak-ing; Lord and

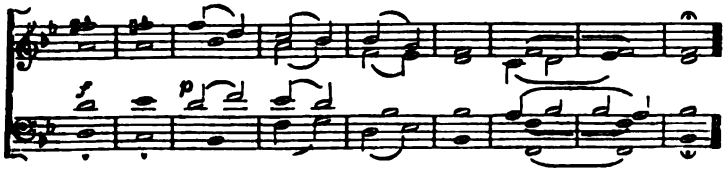


Sa - viour, Lord and Sa - viour, hear - - - - us.

## 89. Wittemburg.* 6.7.6.7.6.6.6.6.—(CHORAL.)

*Joyful.* JOHANN CRÜGER, 1858.

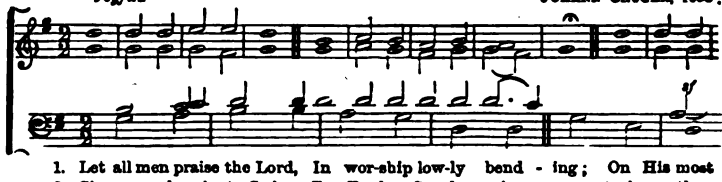

1. Let all men praise the Lord, In wor-ship low-ly bend - ing; On His most
2. Glo - ry and praise to God,— To Fa-ther, Son, be giv - en, And to the

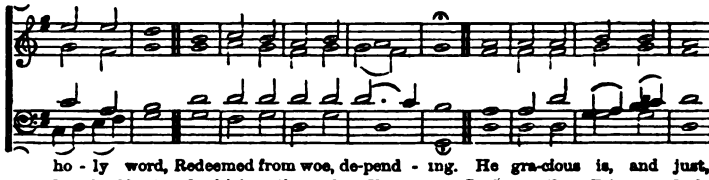

ho - ly word, Redeemed from woe, de-pend - ing. He gra-cious is, and just,
Ho - ly Ghost,—On high enthroned in Hea - ven. Praise to the Tri - une God;

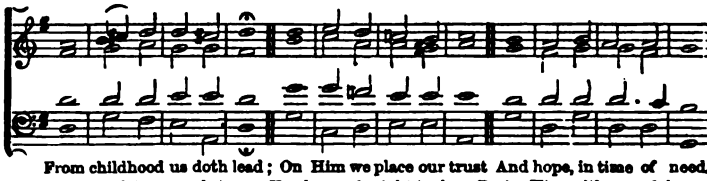

From childhood us doth lead; On Him we place our trust And hope, in time of need.
With powerful arm and strong, He changeth night to day; Praise Him with grateful song.

* The 1st verse may be sung in unison, the 2nd in harmony.

## 90. Kettering. 7.7.7.7.

*Joyful.* DR. BOYCE.

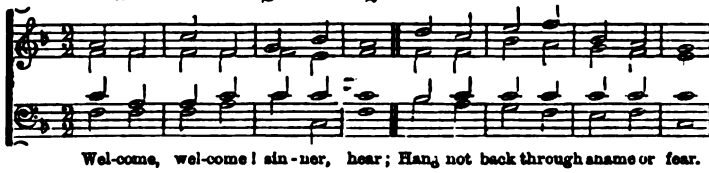

Wel-come, wel-come! sin - ner, hear; Hang not back through shame or fear.

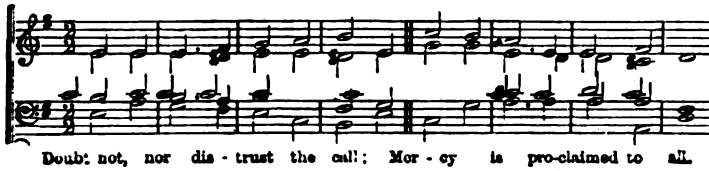

Doubt not, nor dis - trust the call; Mer - cy is pro-claimed to all.

## 91. *Cheerful.* Dijon. 7.7.7.7. German Evening Hymn.

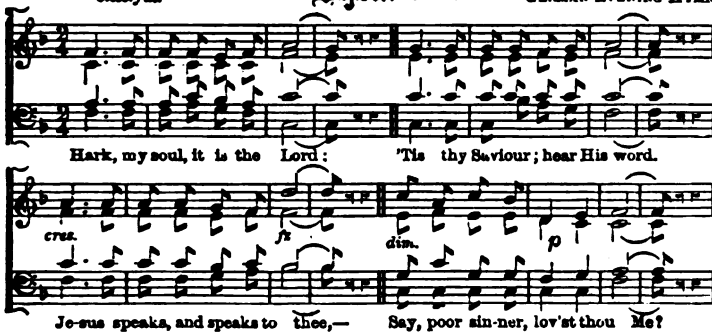


## 92. *Cheerful.* Montgomery. L.M. J. Stanley.

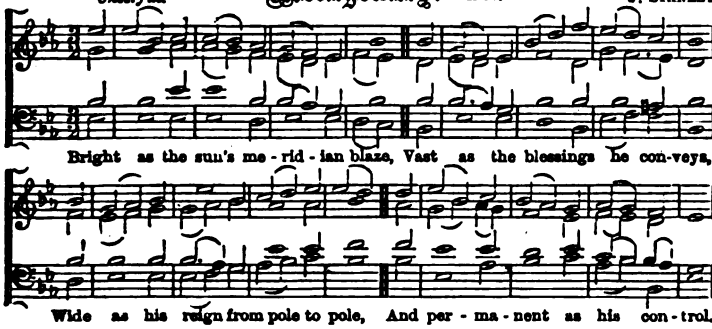


## 93. *Grave.* Altona. L.M. Israel Claudes's Psalmodia, 1630.

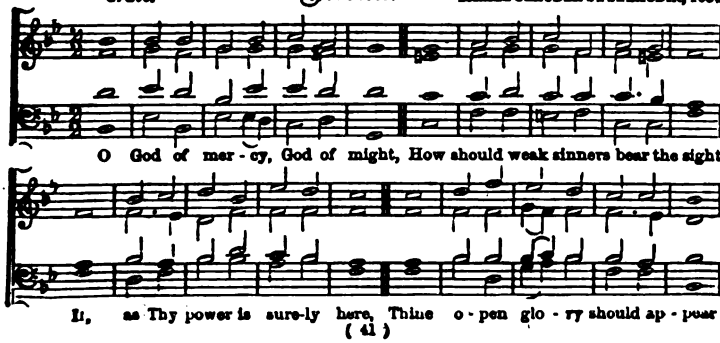

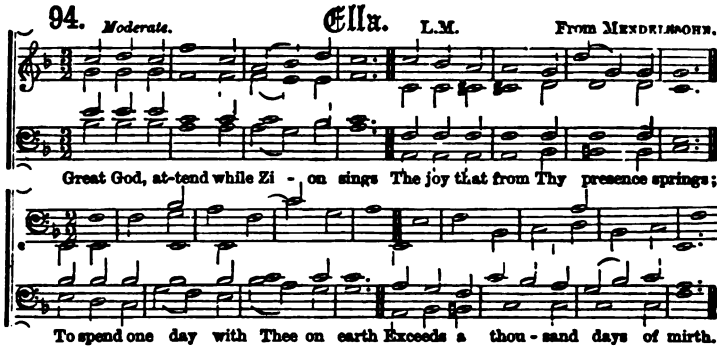
94. Moderate. Ella. L.M. From Mendelssohn.
Great God, at-tend while Zi - on sings The joy that from Thy presence springs;
To spend one day with Thee on earth Exceeds a thou - sand days of mirth.

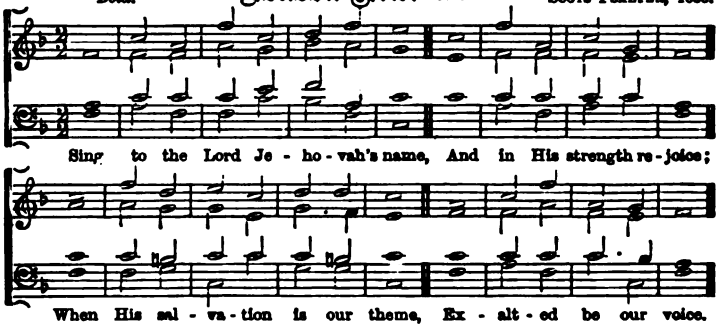
95. Bold. London New. C.M. Scots Psalter, 1635.
Sing to the Lord Je - ho - vah's name, And in His strength re - joice;
When His sal - va - tion is our theme, Ex - alt - ed be our voice.

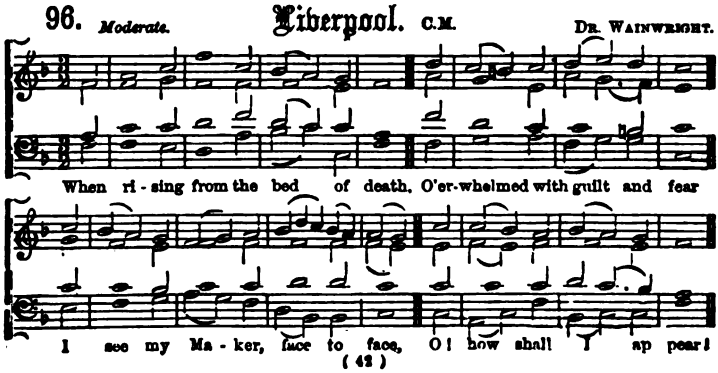
96. Moderate. Liverpool. C.M. Dr. Wainwright.
When ri - sing from the bed of death, O'er-whelmed with guilt and fear
I see my Ma - ker, face to face, O! how shall I ap pear!

97. *Bold.* **St. David.** C.M. RAVENSCROFT'S *Whole Book of Psalms*, 1621.

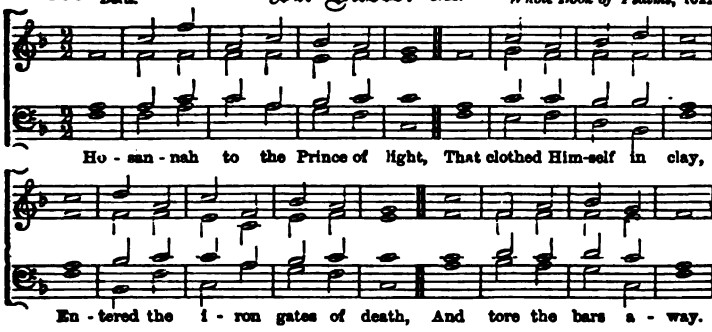


98. *Bold.* **York.** C.M. ANDRO HART'S *Psalter*, 1615.

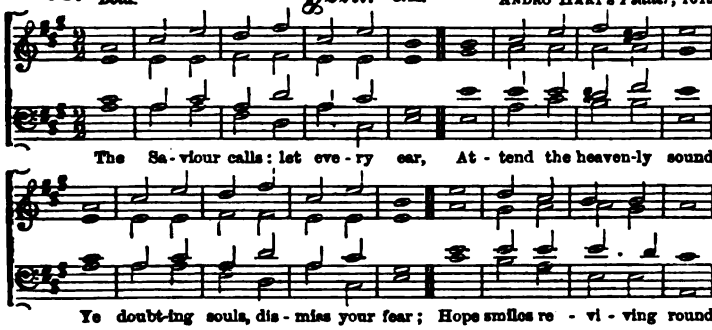


99. **Ballerma.** C.M. Spanish Melody, 10th Cent.

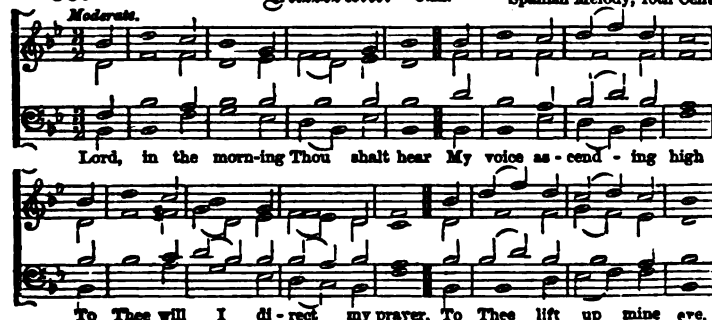

## 100. *Moderate.* Solomon. C.M. Arranged from HANDEL.

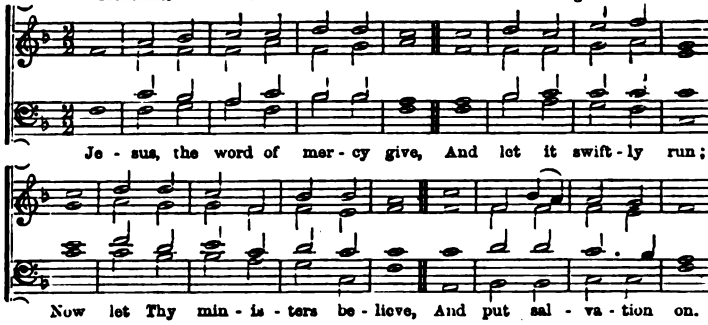


## 101. *Moderate.* Ludwig. 6.6.6.6. SIGILLUS. *Gothaischen Cantional*, 1657.

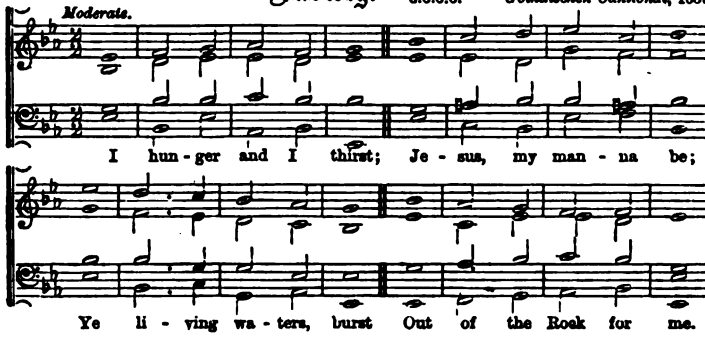


## 102. *Grave.* Eisleben. 87.87.887. M. LUTHER, 1535.

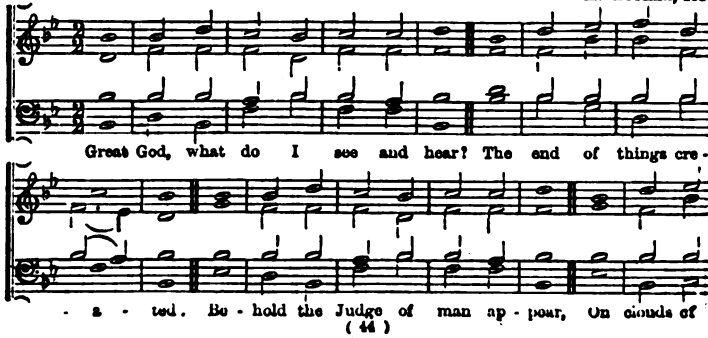

EISLEBEN—*continued.*

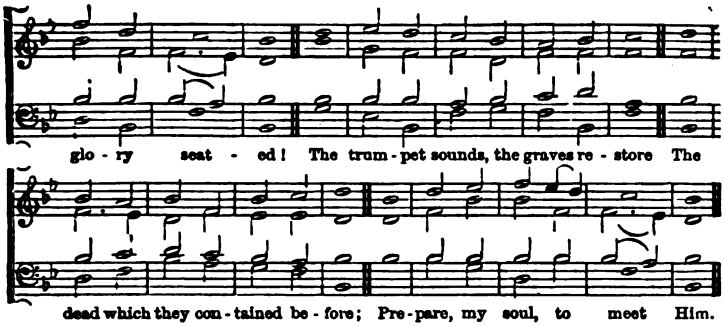


**103.** *Bold and Joyful.* **Hanover.** 10.10.11.11. DR. CROFT, 1699.

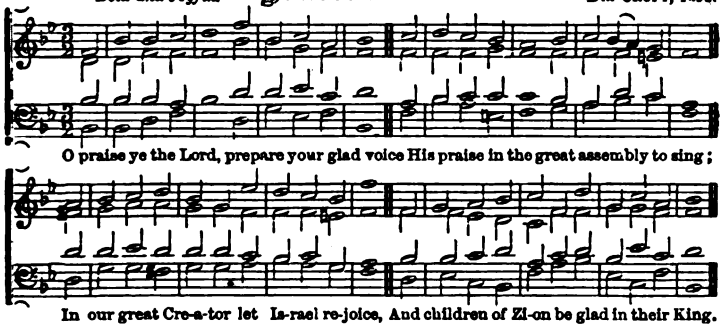


**104.** *Bold and Joyful.* **Prague.** S.M. L. WEST, 1795.

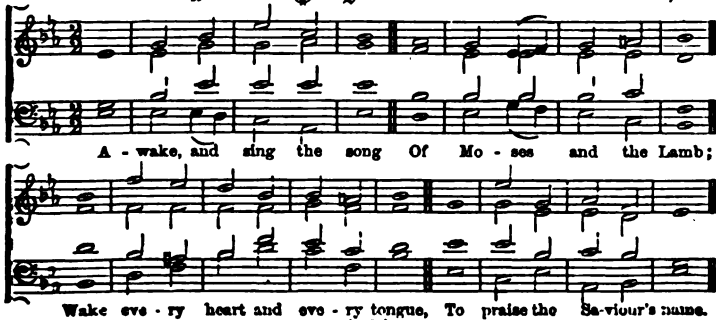

## 105. *Moderate.* Farrant. C.M.

RICHARD FARRANT, 1535.
adapted by DR. EDWARD HODGES.

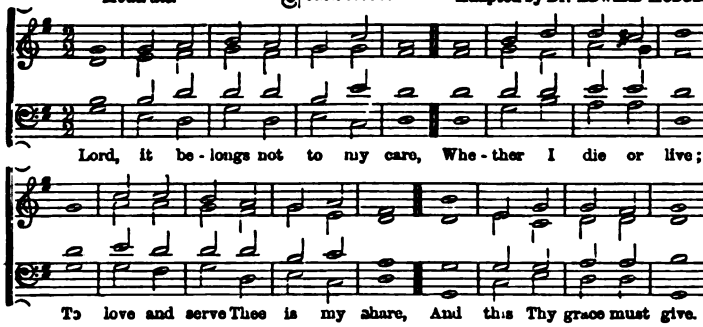


## 106. *Cheerful.* Bethlehem. 8.7.8.7.

Latin Melody of the 14th Cent.

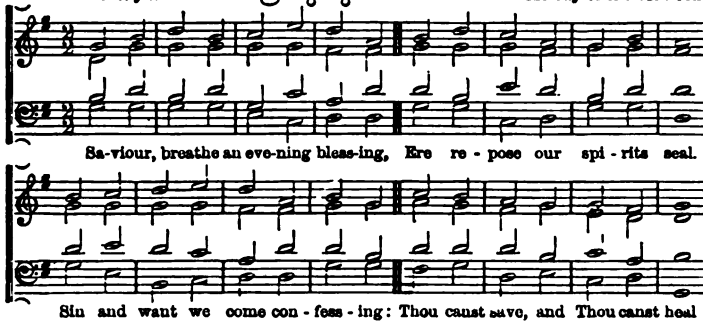


## 107. *Solemn.* Melton. 7.7.7.7.

DR. GAUNTLETT, 1858.

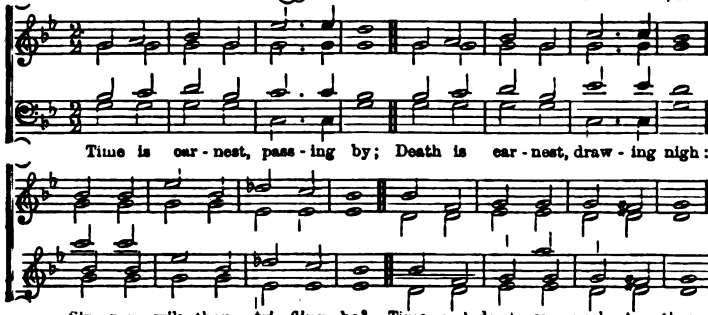

## 108. *Bold.* Vain. 6.4.6.4. Dr. Lowell Mason.

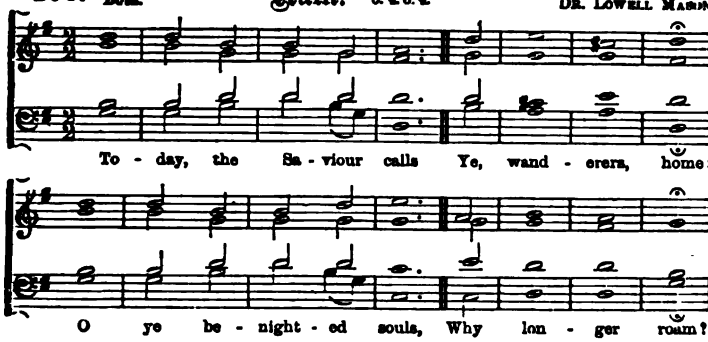


## 109. *Moderate.* Normandy. 8.7.8.7.8.7.8.7. Ami Bost.

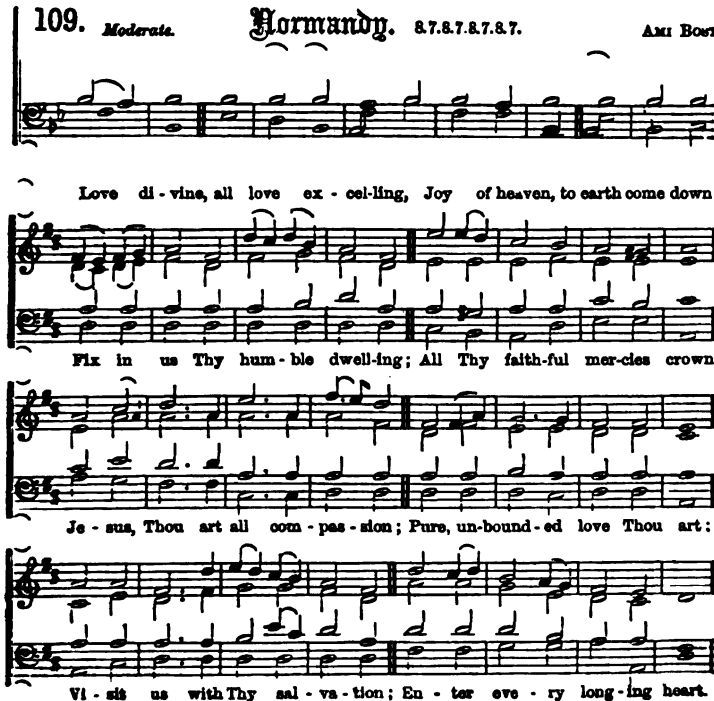

## 110. *Slowly.* Southwold. C.M. Dr. Gauntlett, 1852.

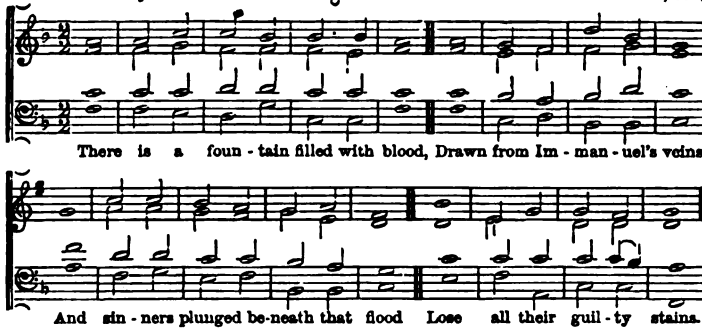


## 111. *Bold.* Vienna. 8.7.8.7.8.7.8.7. Haydn

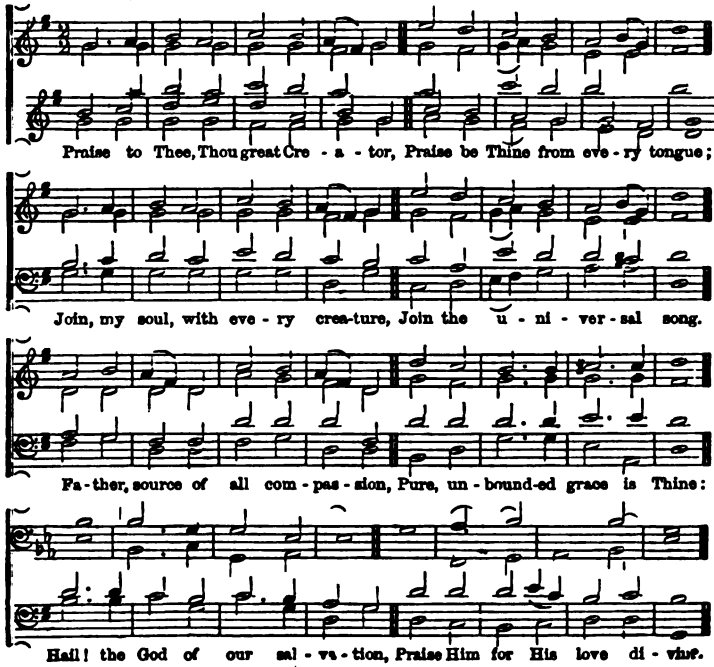

## 112. *Moderate.* Kelso. 10.10.10.10. Dr. Gauntlett, 1838.

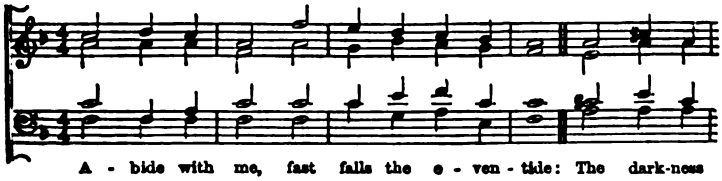


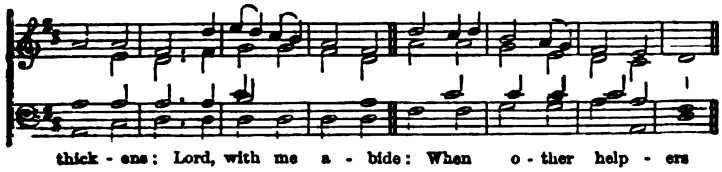


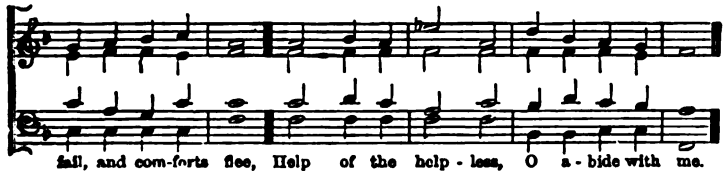


## 113. *Moderate.* Sardis. 8.7.8.7. From Beethoven.

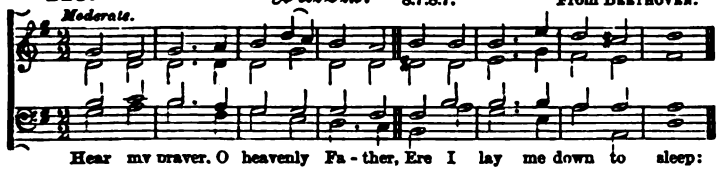


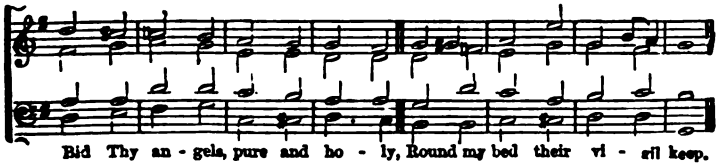

## 114. Witton, or Rogation. 7.7.7. Dr. Gauntlett, 1861.

[FIRST TUNE.]

*Sustained.* *slow.* *dim.* *pp*

Lord, in this Thy mercy's day, Ere it wholly pass away, On our knees we fall and pray. Holy Jesu,

*faster.* MAJOR.

grant us tears, Fill us with heart-searching fears Ere that awful doom appears. Lord, on us Thy Spirit pour,

Kneeling low-ly at Thy door; Ere it close for ev-er-more; Ere it close for ev-er-more. A-men.

[SECOND TUNE.] W. H. Monk, inserted by permission.

*p* Amen.

## 115. Culross. O.M. Scots Psalter, 1635.

*Moderate.*

Lord, as to Thy dear cross we flee, And plead to be for-given,

So let Thy life our pat-tern be, And form our souls for heaven.

## 116. *Slow.* Cuthbert. 7.7.7.7.7. Dr. Gauntlett, 1852.

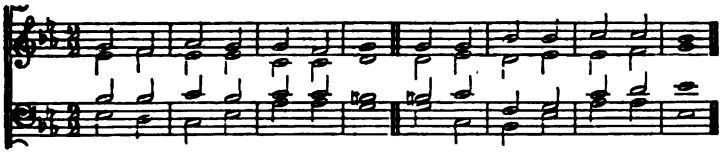

Rock of A - ges, cleft for me, Let me hide my - self in Thee.

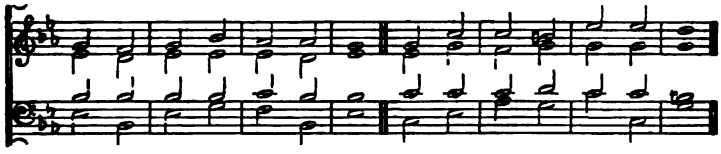

Let the wa - ter and the blood, From Thy riv - en side which flowed,

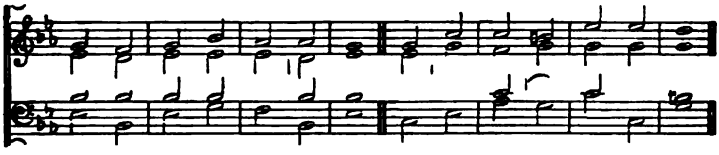

Be of sin the dou - ble cure,—Cleanse me from its guilt and power.

## 117. *Cheerful.* Milan. 7.7.7.7. Stabat Mater.

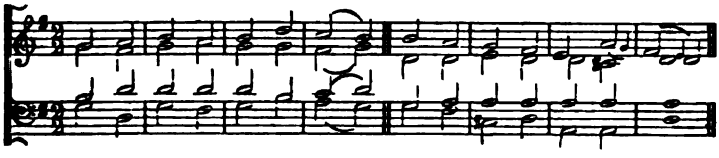

Day by day the man - na fell; Oh! to learn the les - son well:

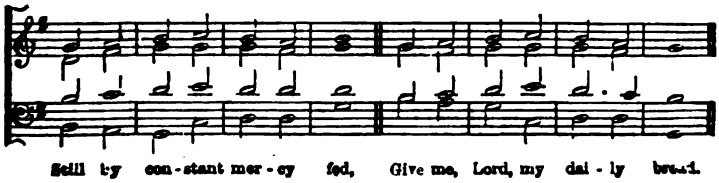

Still by con - stant mer - cy fed, Give me, Lord, my dai - ly bread.

## 118. *Earnestly.* St. Bernard. 8.6.8.8.6. Dr. Gauntlett, 1858.

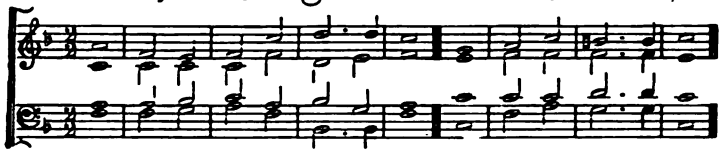

E - ter - nal Light! e - ter - nal Light! How pure the soul must be,

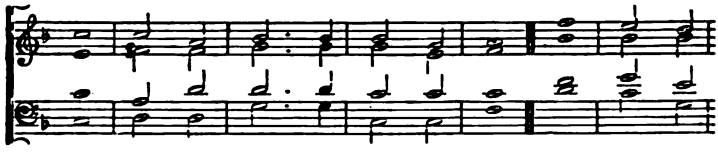

When, placed with - in Thy search - ing sight, It shrinks not,

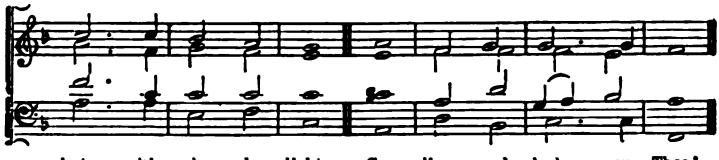

but, with calm de - light Can live, and look on Thee!

## 119. *Sustained.* Lutzen. 7.6.7.6.7.6.7.6. Hans Leo Hasler's *Lustgarten*, 1601.

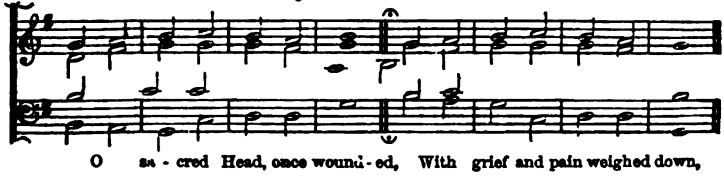

O sa - cred Head, once wound - ed, With grief and pain weighed down,

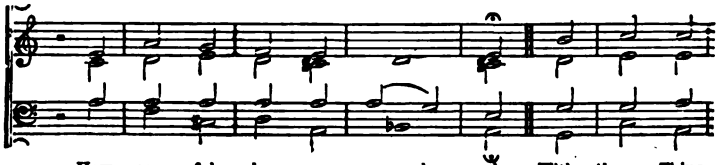

How scorn - ful - ly sur - round - ed With thorns, Thine

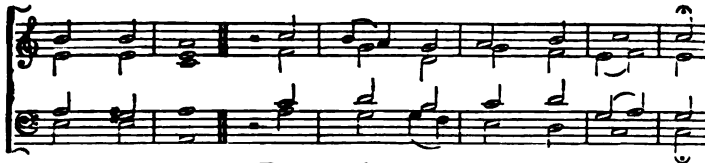

on - ly crown! How pale art Thou with an - guish,

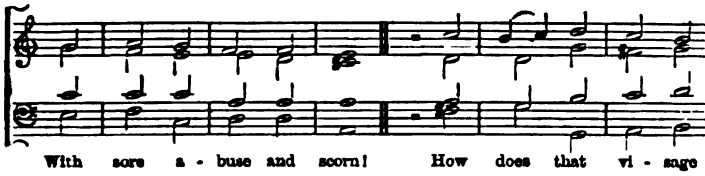

With sore a - buse and scorn! How does that vi - sage

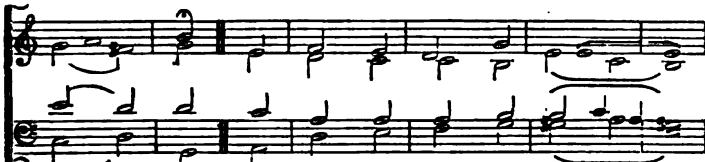

lan - guish, Which once was bright as morn! . . .

## 120. *Moderato.* Waldeck. L.M. RINCK.

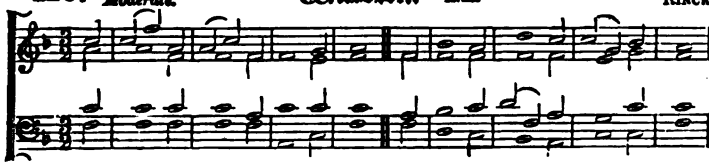

We bless the Lord, the just, the good, Who fills our hearts with joy and food

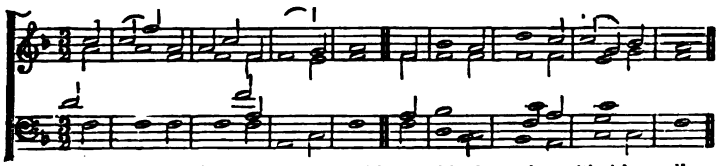

Who pours His blessings from the skies, And loads our days with rich supplies.

## 121. *Joyful.* St. Andrew. 7.7.8.7.7.7.8.7. Dr. Gauntlett, 1852.

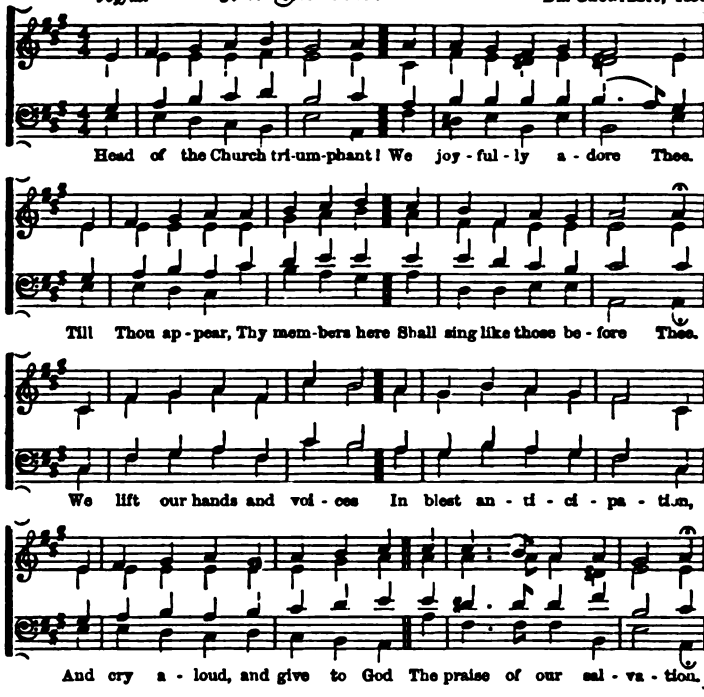


## 122. *Bold.* Doncaster. S.M. S. Wesley.

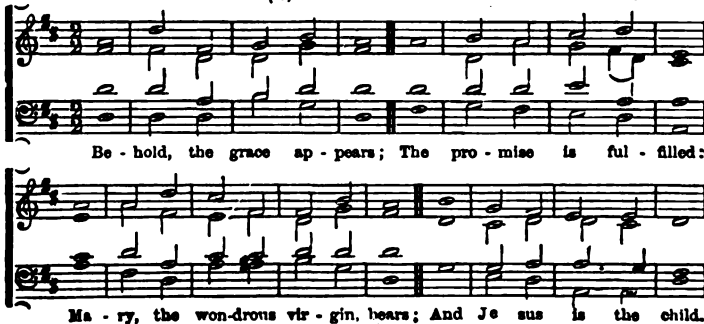

## 123. *Slowly.* Heber. 11.12.12.10. Dr. Gauntlett, 1858.

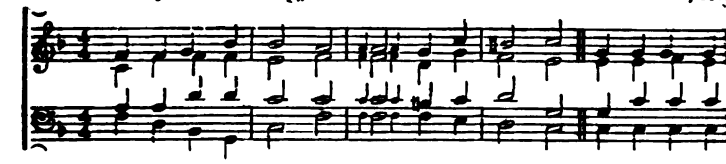

Ho - ly, ho - ly, ho - ly, Lord God Al - migh - ty! Grate-ful - ly a -

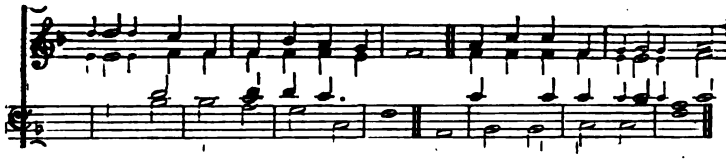

dor - ing, our songs shall rise to Thee. Ho - ly, ho - ly, ho - ly,

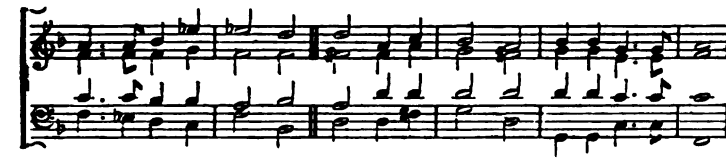

Mer - ci - ful and Migh - ty, God in Three Per - sons, Bless-ed Tri - ni - ty!

## 124. *Joyful.* Constance. L.M. Gothaischen Cantional, 1651.

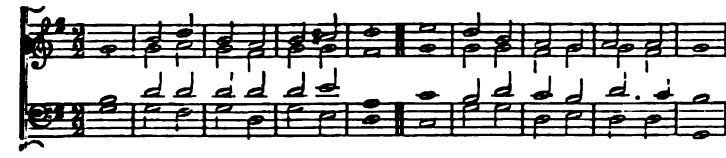

O Spi - rit of the liv - ing God, In all Thy plen - i - tude of grace,

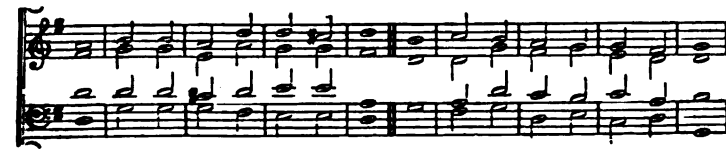

Wher-e'er the foot of man hath trod, Des - cend on our a - pos - tate race

## 125. *Moderate.* Alla Trinita. 8.7.8.7.8.7.8.7. Laudi Spirituali, 1545.

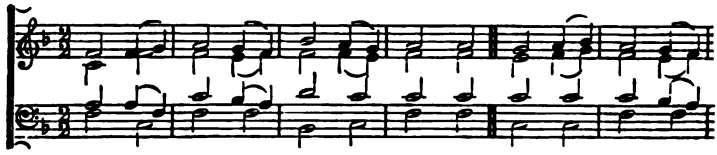

May the grace of Christ our Sa - viour, And the Fa - ther's

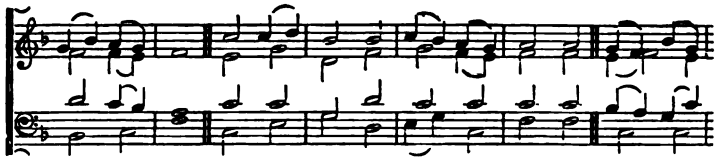

bound - less love, With the Ho - ly Spi - rit's fa - vour, Rest up -

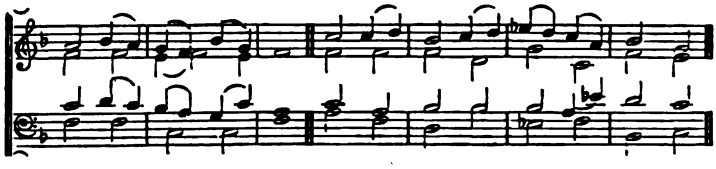

on us from a - bove! Thus may we a - bide in u - nion

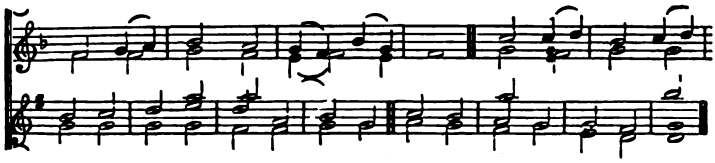

With each o - ther and the Lord; And pos - sess, in

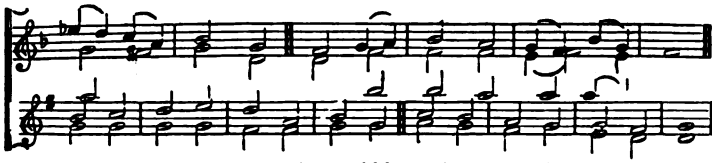

sweet com - mu - nion, Joys which earth can - not af - ford.

## 126. *Joyful.* Ascalon. 668.668. CRUSADER'S MELODY.

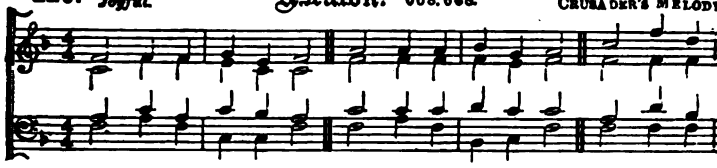

How pleased and blest was I To hear the peo - ple cry,— Come, let us

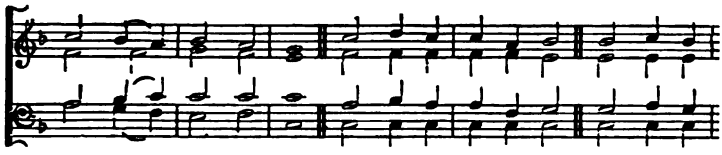

seek our God to - day! Yes, with a cheer-ful zeal We haste to

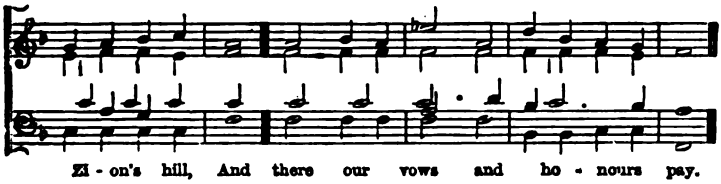

Zi - on's hill, And there our vows and ho - nours pay.

## 127. *Moderate.* Fulda. L.M. BEETHOVEN.

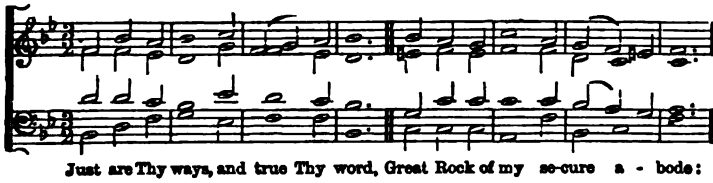

Just are Thy ways, and true Thy word, Great Rock of my se-cure a - bode:

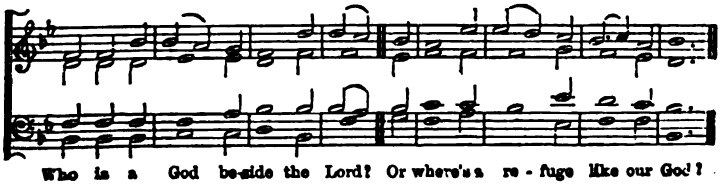

Who is a God be-side the Lord? Or where's a re - fuge like our God?

128. *Slow.* **Salzburg.** 8.7.8.7.8.7.8.7. MOZART.

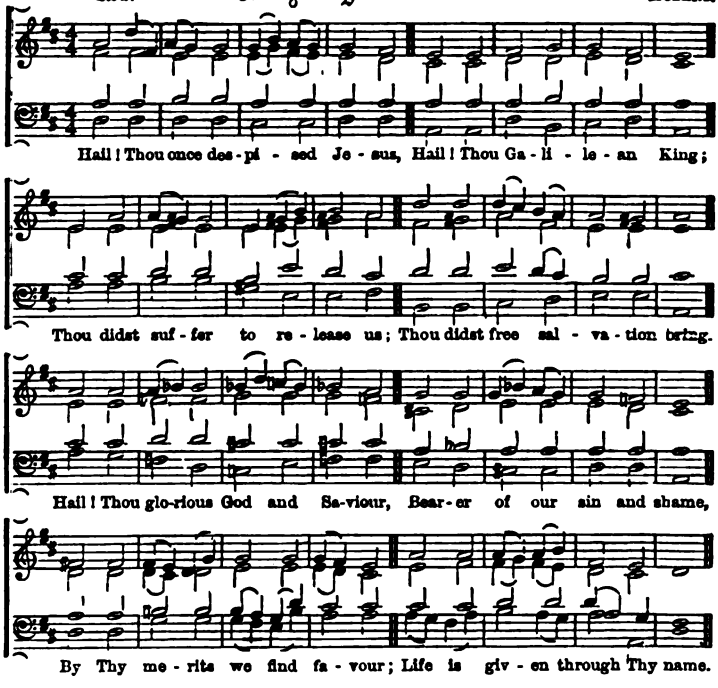


129. *Moderate.* **Hermon.** 664.6664. BRAUN, 1675.

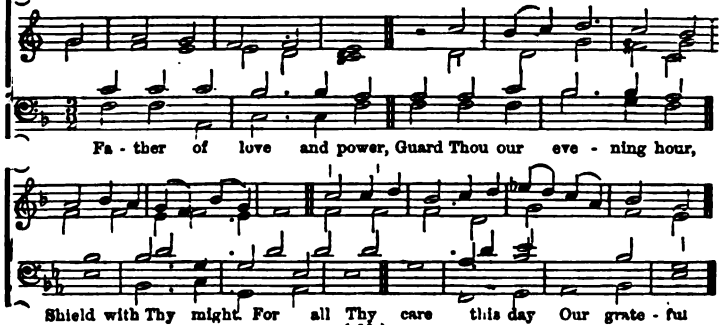

HERMON—*continued.*

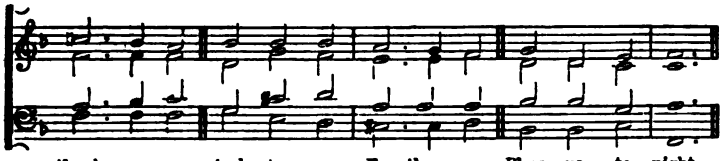

thanks we pay, And to our Fa - ther pray,—Bless us to - night.

## 130. *Bold.* Mecklenburg. L.M. J. S. Bach, 1736.

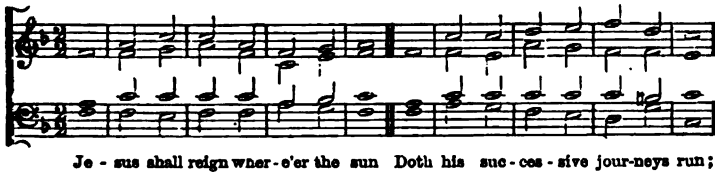

Je - sus shall reign wher - e'er the sun Doth his suc - ces - sive jour-neys run;

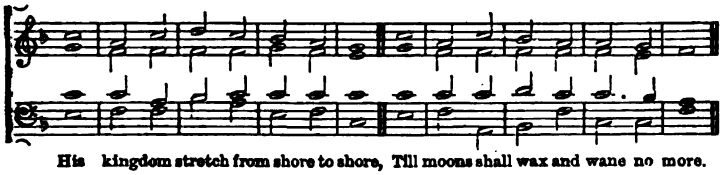

His kingdom stretch from shore to shore, Till moons shall wax and wane no more.

## 131. *Bold.* Eisenach. L.M. Johann Hermann Schein, 1628.

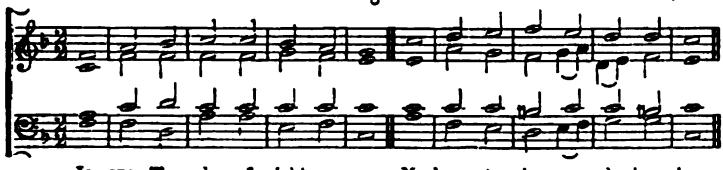

Je - sus, Thy robe of right-eous-ness My beau - ty is, my glo-rious dress;

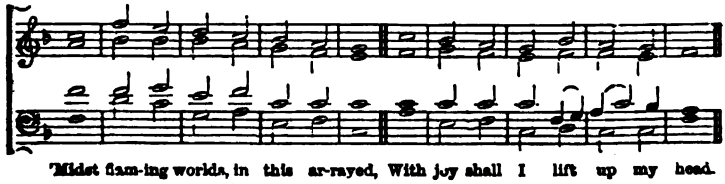

'Midst flam-ing worlds, in this ar-rayed, With joy shall I lift up my head.

## 132. *Bold.* Leoni. 6684.6684. OLD HEBREW MELODY.

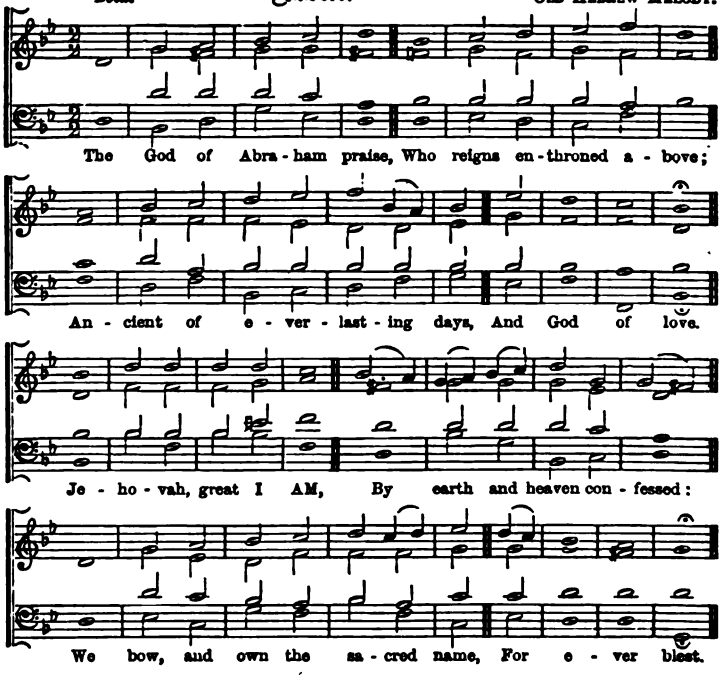


## 133. *Joyful.* Old Winchester. C.M. ESTE'S PSALTER, 1592.

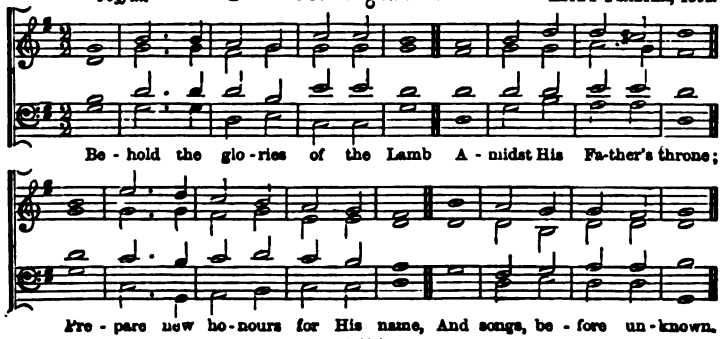

## 134. *Moderate.* Sherwood. 86.86.86. Dr. Gauntlett, 1858.

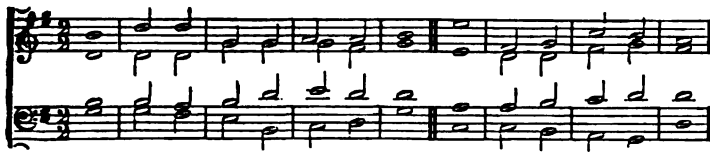

Be - yond, be - yond that bound-less sea, A - bove that dome of sky,

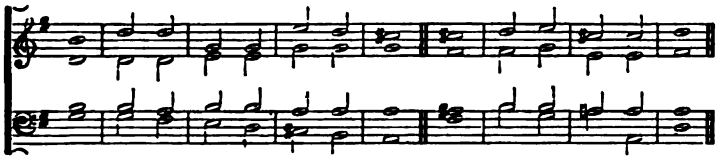

Far - ther than thought it - self can flee, Thy dwell-ing is on high;

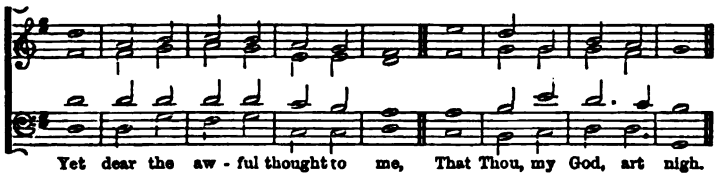

Yet dear the aw - ful thought to me, That Thou, my God, art nigh.

## 135. *Bold.* St. George. C.M. Nicolaus Hermann, 1560.

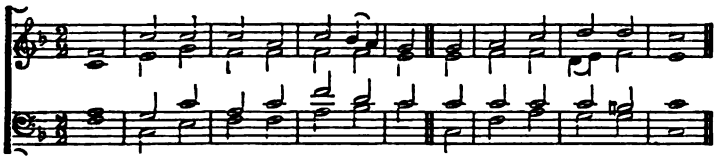

How con - des - cend - ing and how kind Was God's e - ter - nal Son!

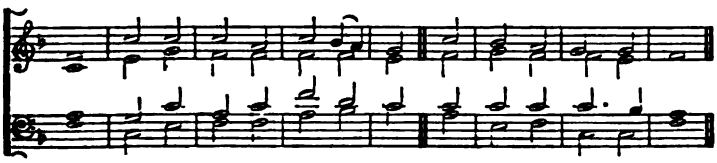

Our mis - ery reached His heavenly mind, And pi - ty brought him down.

## 136. *Bold.* Thaxted. 7.8.7.8. Dr. Gauntlett, 1856.

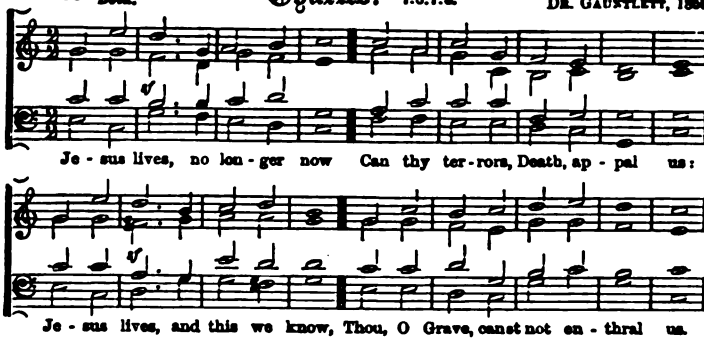


## 137. *Cheerful.* Corinth. 8.7.8.7.8.7.8.7 S. Webbe.

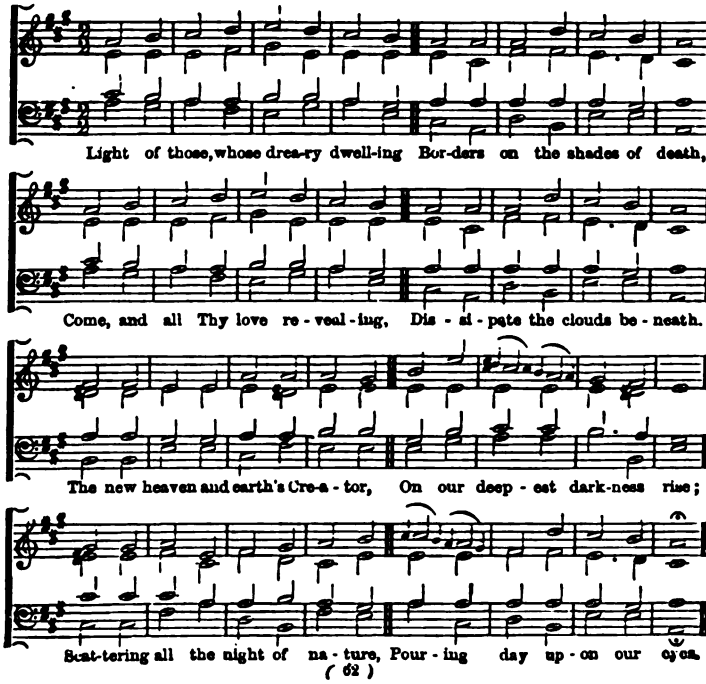

138. *Moderate.* **Pleyel.** 7.7.7.7. PLEYEL.

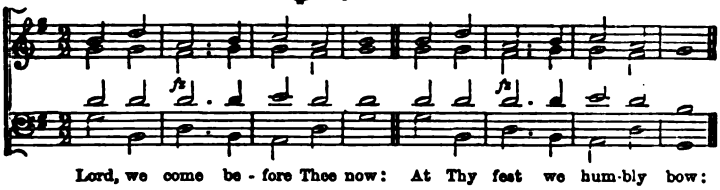


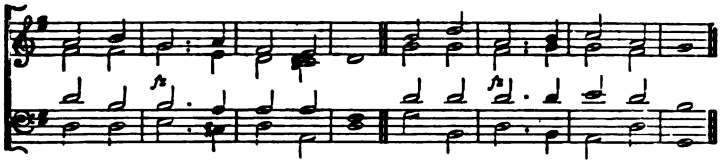


139. *Bold.* **Neapolis.** L.M. HAYDN.

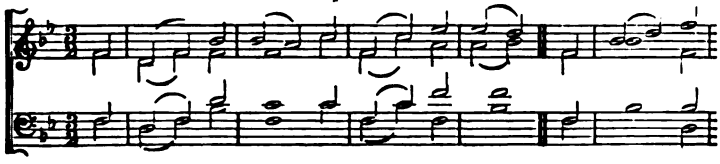


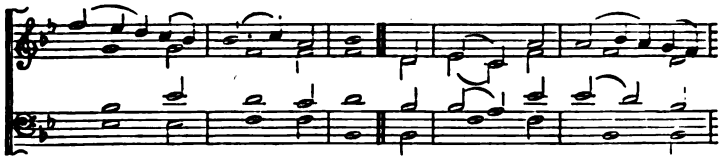


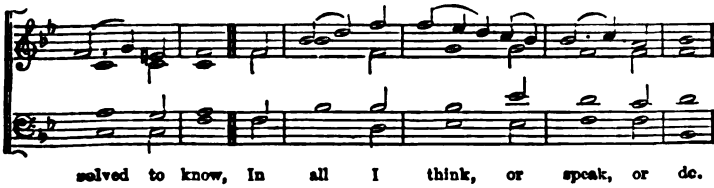

## 140. *Cheerful.* Waterford. 7.6.7.6.7.6.7.6. MELCHIOR TESCHNER, 1615.

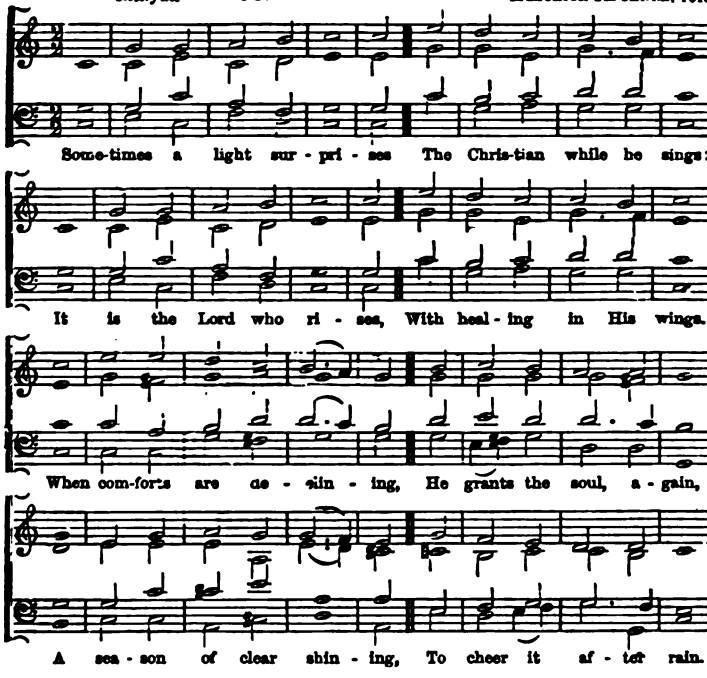


## 141. *Slow.* St. Mary. C.M. ARCH. PRY'S *Book of Psalms*, 1621.

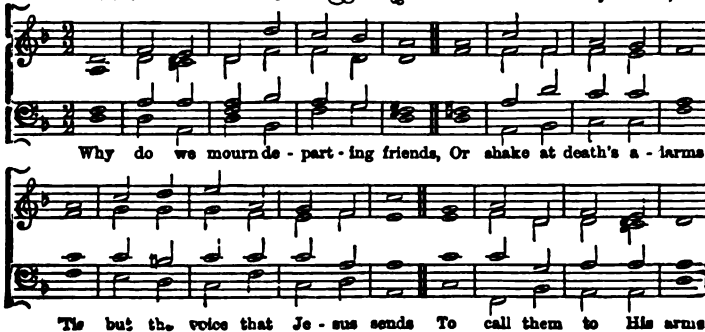

## 142. *Plaintive.* Silesia. 7.6.7.6.7.6.7.6. HANS SACHS, 1546.

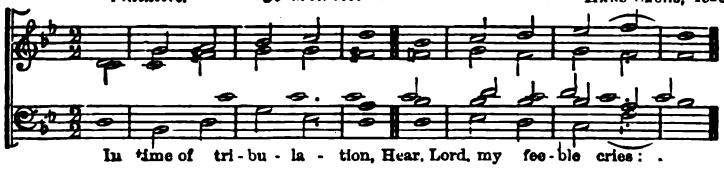

In time of tri - bu - la - tion, Hear, Lord, my fee - ble cries: .

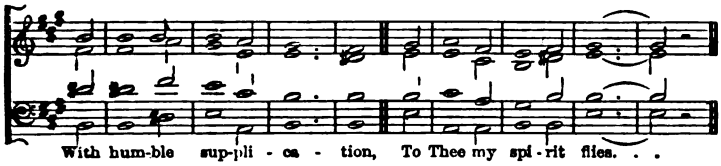

With hum-ble sup-pli - ca - tion, To Thee my spi - rit flies. . .

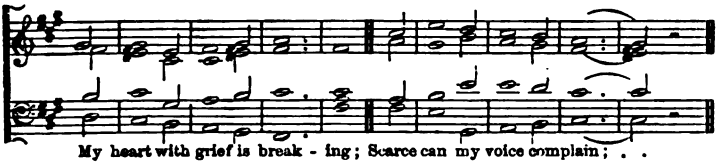

My heart with grief is break - ing; Scarce can my voice complain; . .

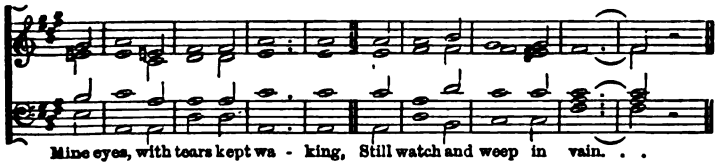

Mine eyes, with tears kept wa - king, Still watch and weep in vain. . .

## 143. *Cheerful.* Chester. C.M. DOWLAND, 1592.

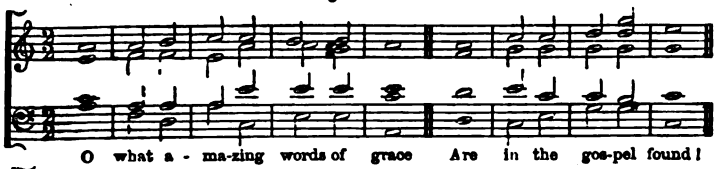

O what a - ma-zing words of grace Are in the gos-pel found!

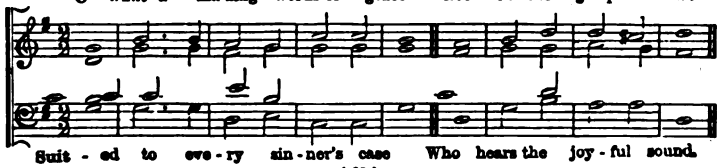

Suit - ed to ev e - ry sin - ner's case Who hears the joy - ful sound.

## 144. Gethsemane. 7.7.7 7.7.7.

OLD LATIN MELODY.

*Plaintive.* (May also be sung in Common time.)

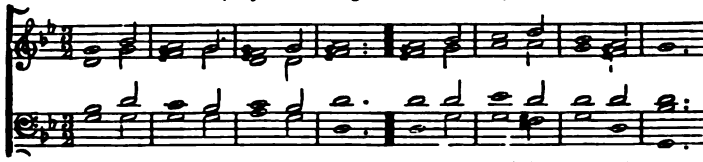

Go to dark Geth - se - ma - ne, Ye that fe-l the tempter's power;

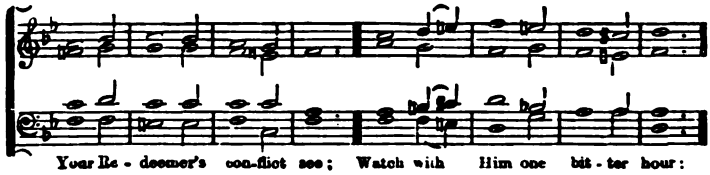

Your Re - deemer's con-flict see; Watch with Him one bit - ter hour:

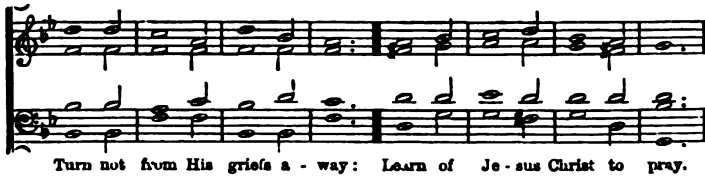

Turn not from His griefs a - way: Learn of Je - sus Christ to pray.

## 145. Wartburg. L.M.

*Bold and fervent.* MARTIN LUTHER, 1543.

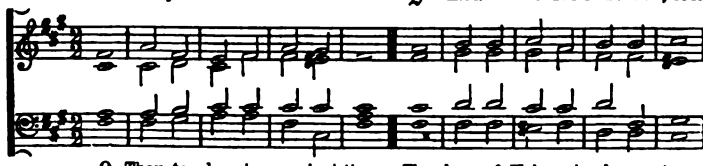

O Thou, to whom in an-cient time The lyre of Hebrew bards was strung;

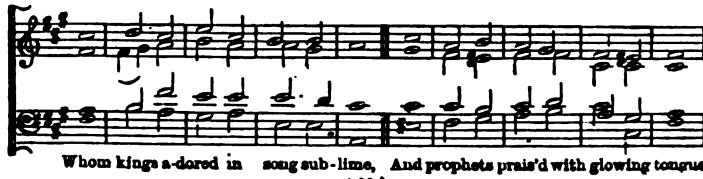

Whom kings a-dored in song sub-lime, And prophets prais'd with glowing tongue.

146. *Joyful.* **Soho.** C.M. OLD CHANT.

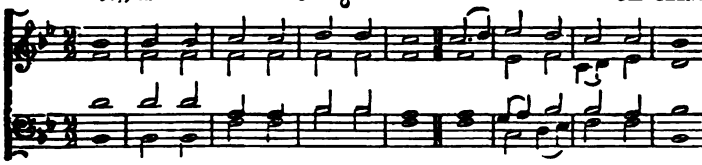

In God's own house pro-nounce His praise, His grace He there re - veals;

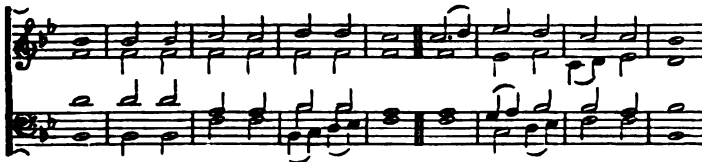

To heaven your joy and won - der raise, For there His glo - ry dwells.

147. *Slowly.* **Moravia.** 9.8.9.8.8.8.—(CHORAL.) CH. NEUMARK, 1657.

Or L.M. six lines, by omitting the last note in the 1st and 3rd lines.

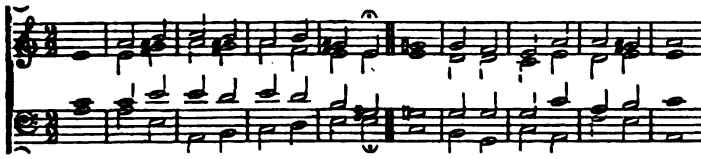

To Thee, O Lord, I yield my spi - rit, Who break'st in love this mor-tal chain;

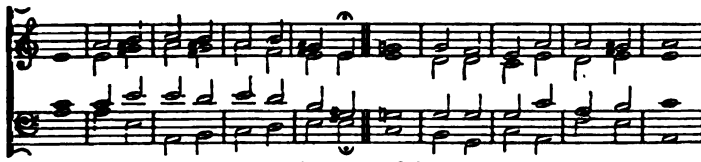

My life I but for Thee in - he - rit, And death be-comes my chief - est gain.

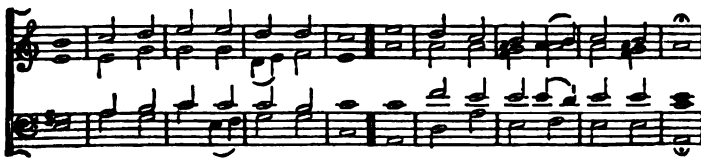

In Thee I live, in Thee I die, Con - tent, for Thou art e - ver nigh.

## 148. *Bold.* Arno. 7.6.7.6.7.6.7.6. (Peculiar accent.) ANCIENT MELODY.

Or (with two equal notes in the third bar of the alternate lines) 8 lines 7's.

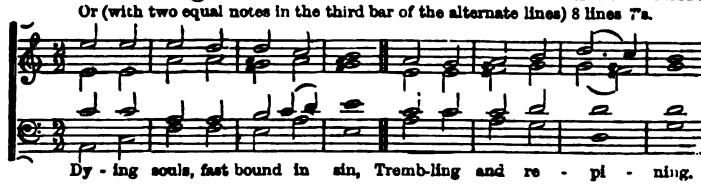

Dy - ing souls, fast bound in sin, Tremb-ling and re - pi - ning.

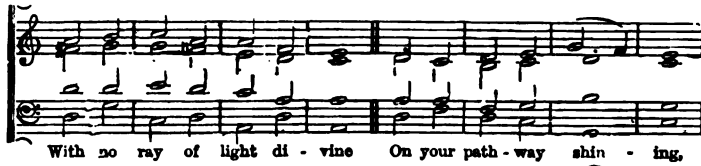

With no ray of light di - vine On your path - way shin - ing,

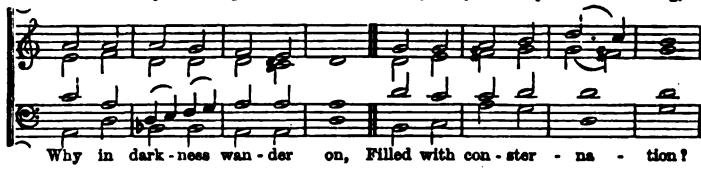

Why in dark - ness wan - der on, Filled with con - ster - na - tion?

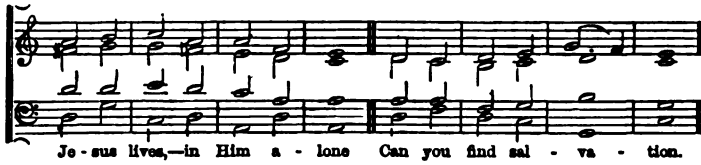

Je - sus lives,—in Him a - lone Can you find sal - va - tion.

## 149. *Moderate.* Whitchurch. S.M. HANDEL.

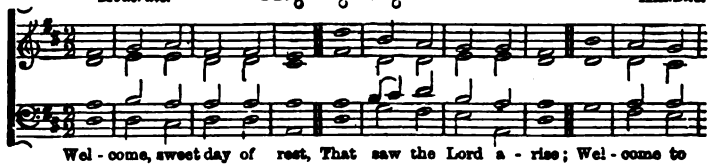

Wel - come, sweet day of rest, That saw the Lord a - rise; Wel - come to

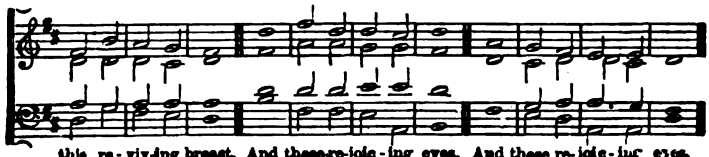

this re - viv - ing breast, And these re - joic - ing eyes, And these re - joic - ing eyes.

## 150. *Joyful.* Oldenburg. 11.11.11.11. T. Selle, 1658.

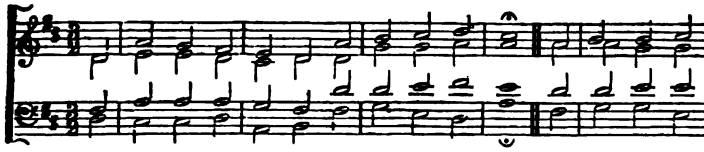

How firm a foun - da-tion, ye saints of the Lord, Is laid for your

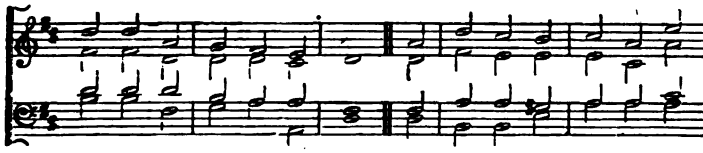

faith in His ex - cel - lent word! What more can He say, than to

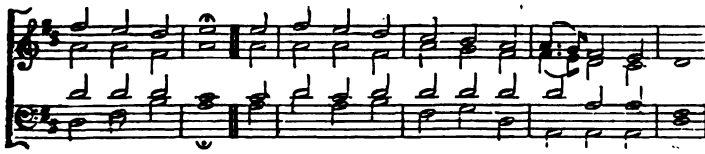

you He hath said, You, who un - to Je - sus for re - fuge have fled?

## 151. *Joyful.* Morning Hymn. L.M. F. H. Barthelemon.

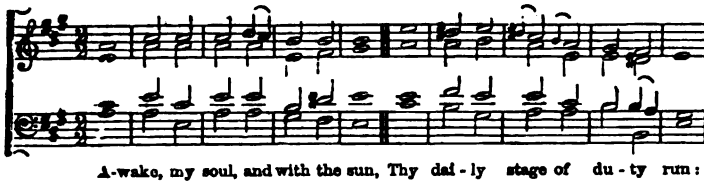

A-wake, my soul, and with the sun, Thy dai - ly stage of du - ty run:

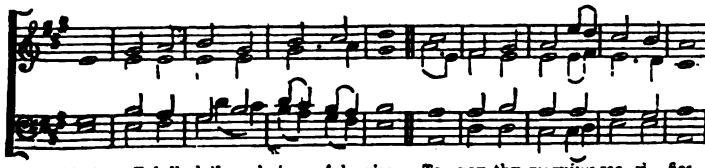

Shake off dull sloth, and joy - ful rise, To pay thy morning sac - ri - fice.

## 152. *Grave.* Nuremberg. 8.6.8.6. HANS SACH, 1557.

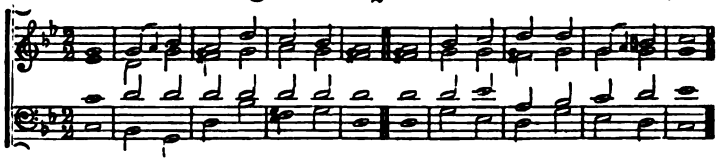

When Thou, my righteous Judge, shalt come, To fetch Thy ransomed peo - ple home,

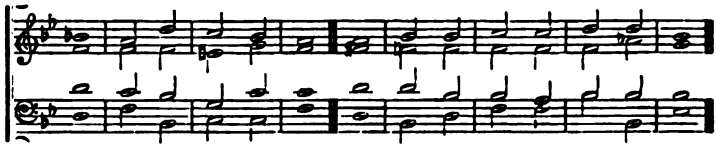

Shall I a - mong them stand? Shall such a worth-less worm as I,

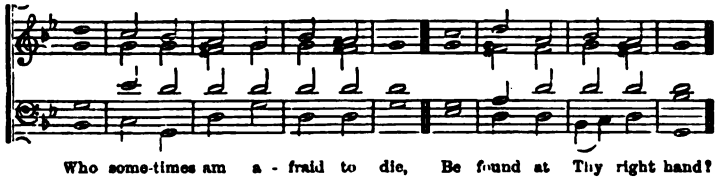

Who some-times am a - fraid to die, Be found at Thy right hand?

## 153. *Cheerful.* Meaux Abbey. C.M. JOHANN CRUGER, 1658.

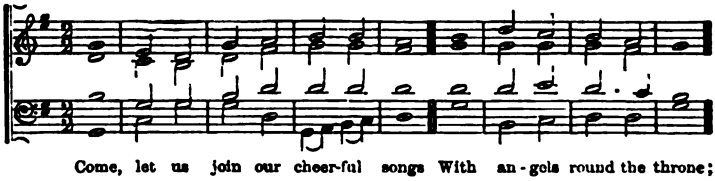

Come, let us join our cheer-ful songs With an - gels round the throne;

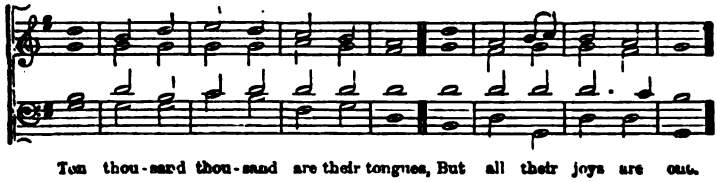

Ten thou-sand thou-sand are their tongues, But all their joys are one.

## 154. *Bold.* Halle. 87.87.887.—(CHORAL.) HANS KUGELMAN 1504.

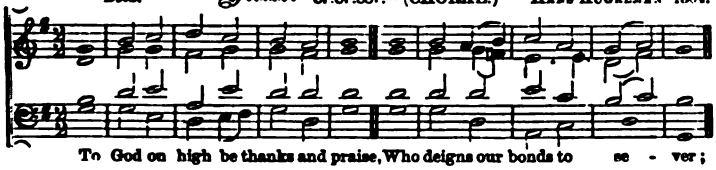

To God on high be thanks and praise, Who deigns our bonds to se - ver;

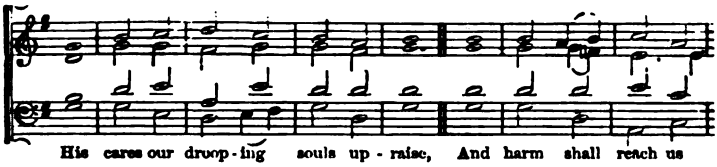

His cares our droop - ing souls up - raise, And harm shall reach us

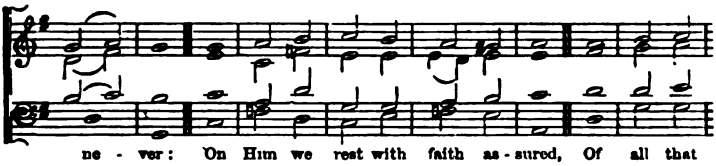

ne - ver: On Him we rest with faith as - sured, Of all that

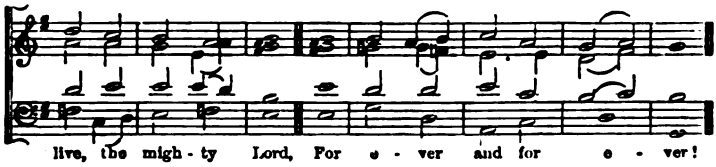

live, the migh - ty Lord, For e - ver and for e - ver!

## 155. *Grave.* Conway. 664.664. FREYLINGHAUSEN, 1704.

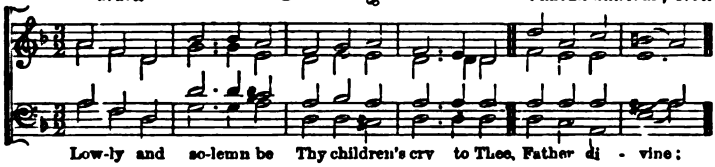

Low-ly and so-lemn be Thy children's cry to Thee, Father di - vine;

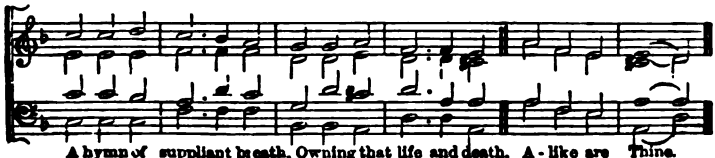

A hymn of suppliant breath, Owning that life and death, A - like are Thine.

156. *Moderate.* **Abridge.** C.M. ISAAC SMITH, 1770.

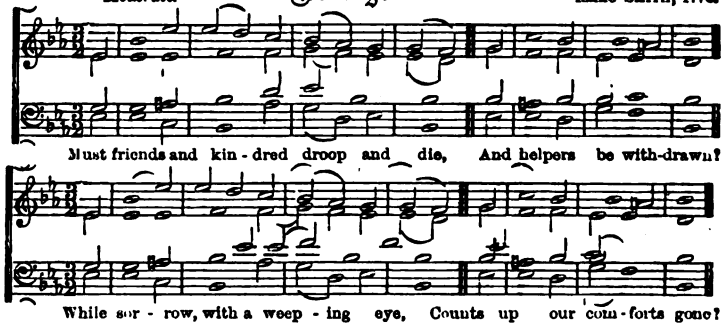


157. *Joyful.* **Styria.** 446.446., or L.M. VOPELIUS, 1682.

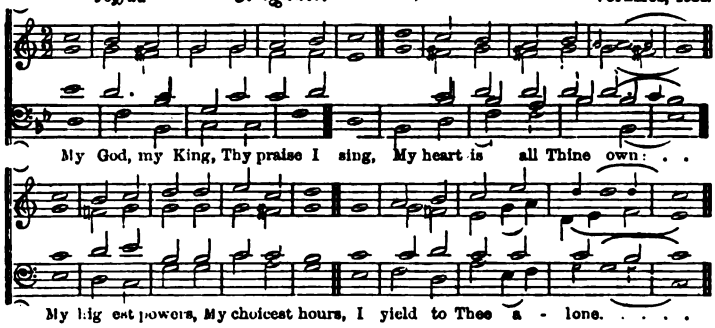


158. *Moderate.* **Minden.** 8.7.8.7. HEINRICH ALBERT, 1644.

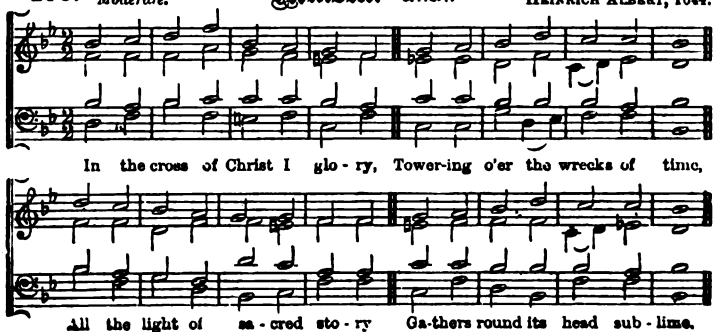

## 159. *Moderate.* Christchurch. S.M. S. Wesley.

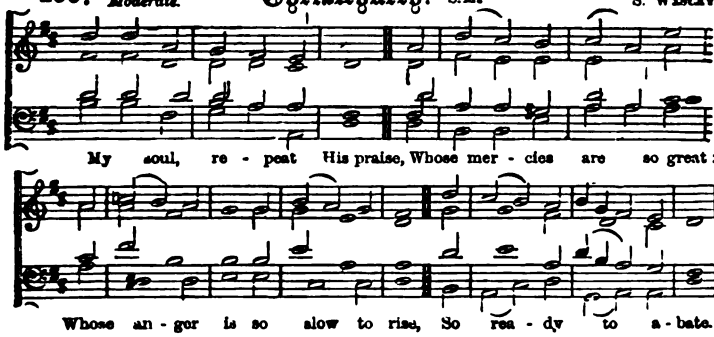


## 160. *Joyful.* Franconia. S.M. Lutheran Melody, c. 1720.

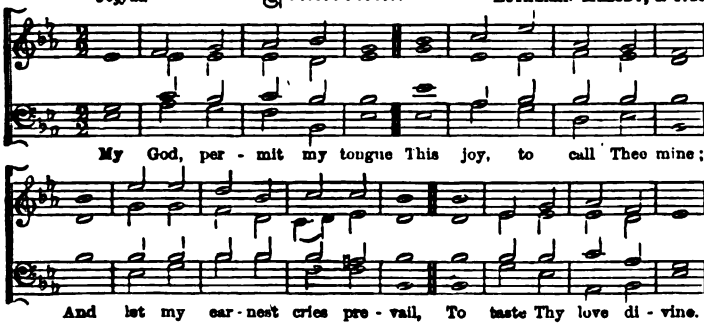


## 161. *Cheerful.* Leben. 7.6.7.6. Dr. Gauntlett, 1852.

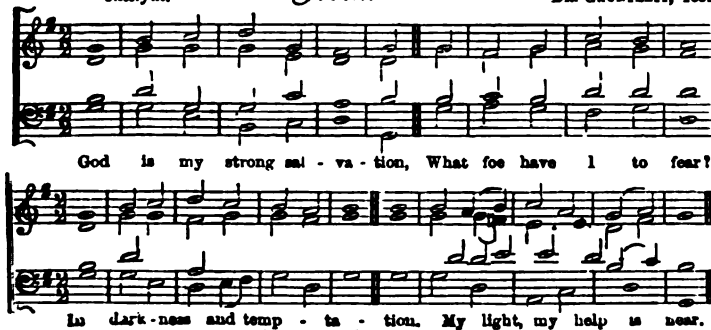

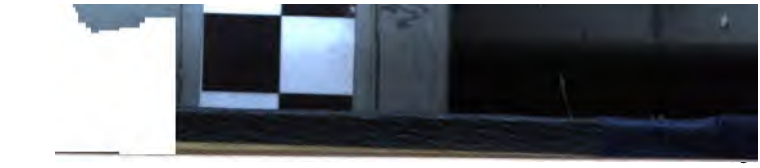

**162.** *Sustained.* **Baun.** 8.7.8.7. BEETHOVEN.

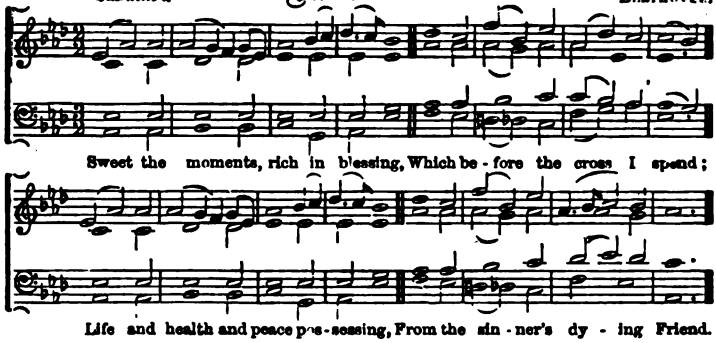


**163.** *Bold.* **Bedford.** C.M. WM. WHEALL, MUS. BAC., 1699.

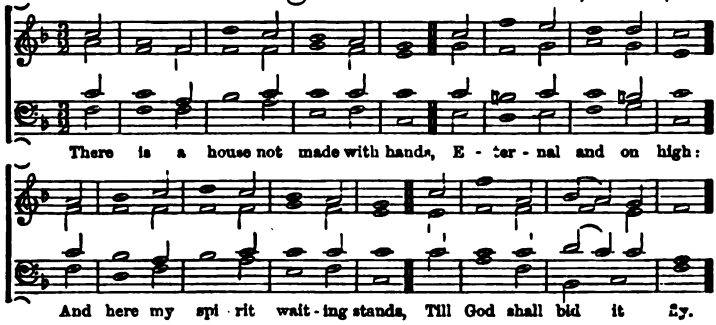


**164** *Slow.* **Liston.** 8.7.8 7.8.7.8.7. LUTHER, 1525.

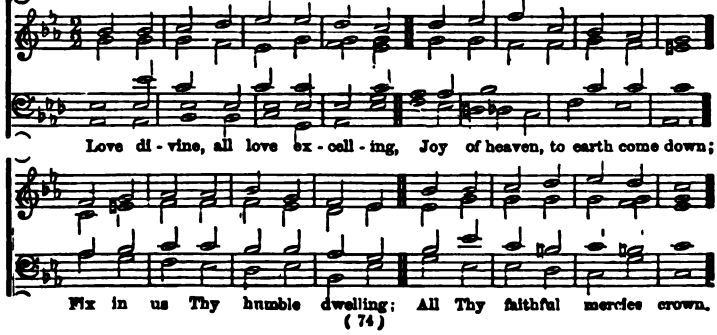

RISTON—*continued.*

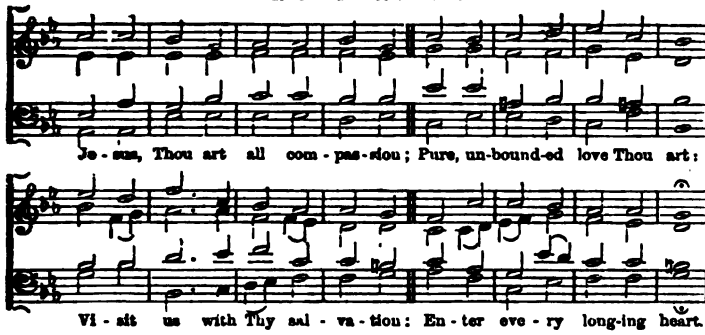


**165.** *Cheerful.* **Munich.** 7.6.7.6.7.6.7.6. GOTHAISCHEN CANTIONAL, 1715

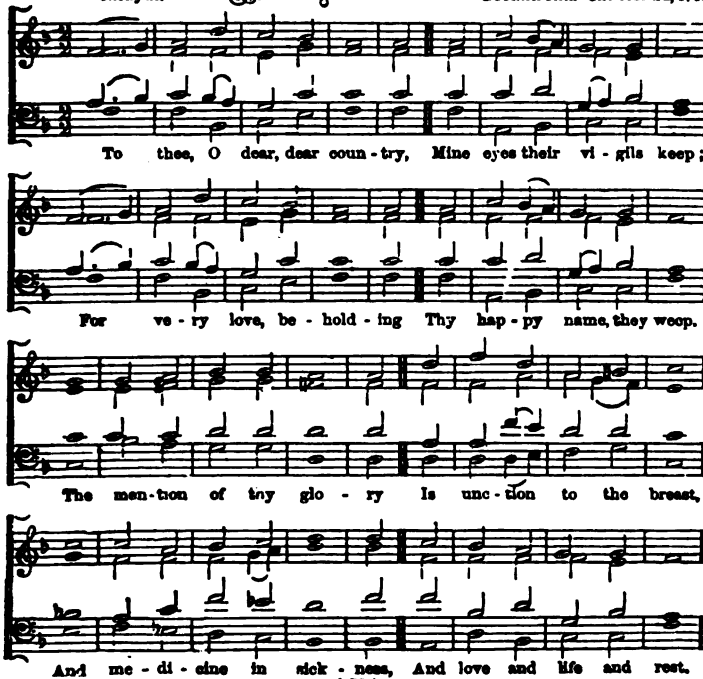

## 166. *Moderate.* Bethany. C.M. Gregorian Melody.

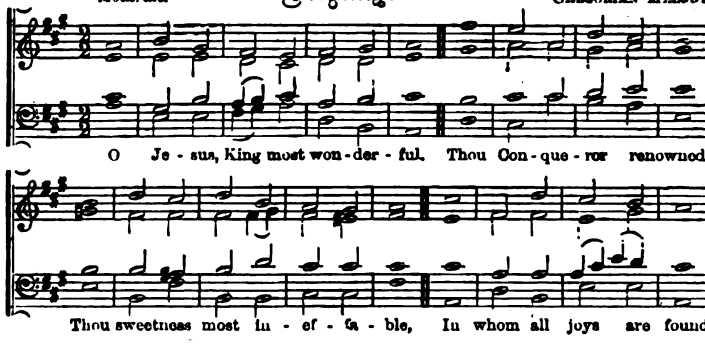


## 167. *Moderate.* St. Matthew. C.M.D. Dr. Croft, 1703.

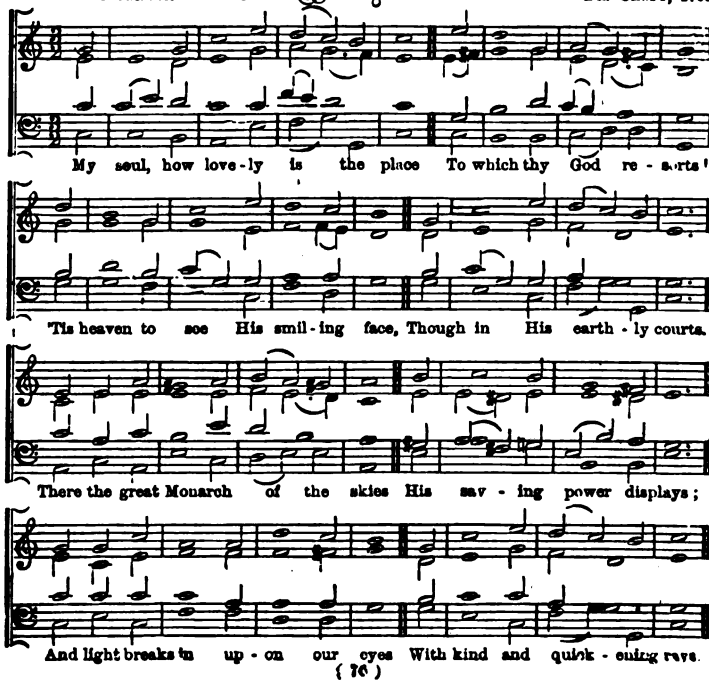

## 168. *Slowly.* Rabensworth. 7.7.7.5. Dr. Gauntlett, 1853.

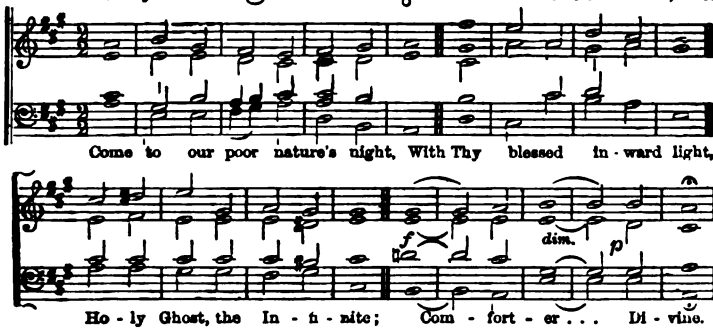


## 169. *Moderate.* Navarre. 9.8.9.8.9.8.9.8. Goudimel, 1562.

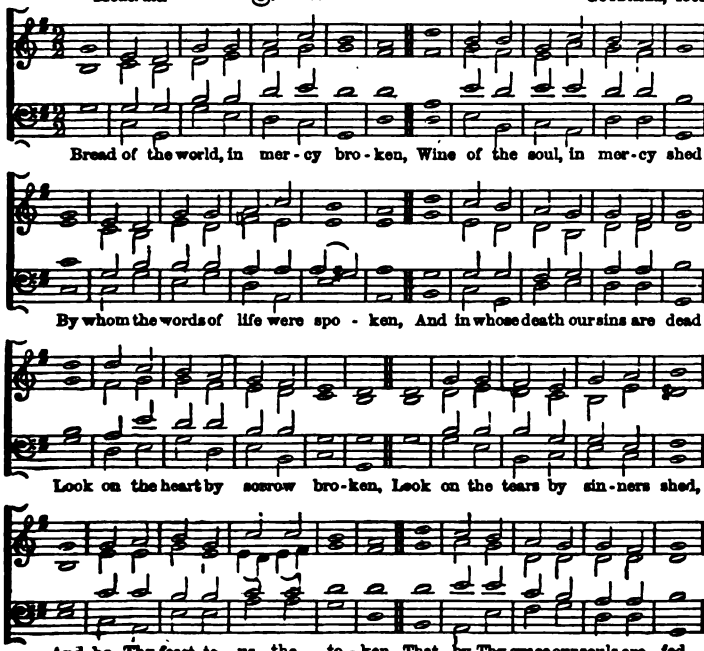

## 170. Geneva. 6.5.6.5. Old Latin.

*Slow.*

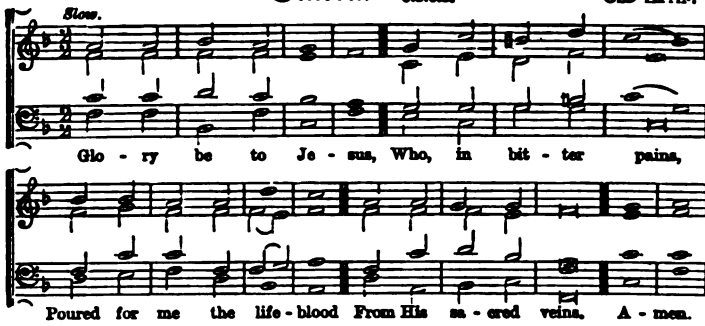


## 171. Lyons. 8.7.8.7.8.7.8.7. Goudimel, 1562.

*Moderate.*

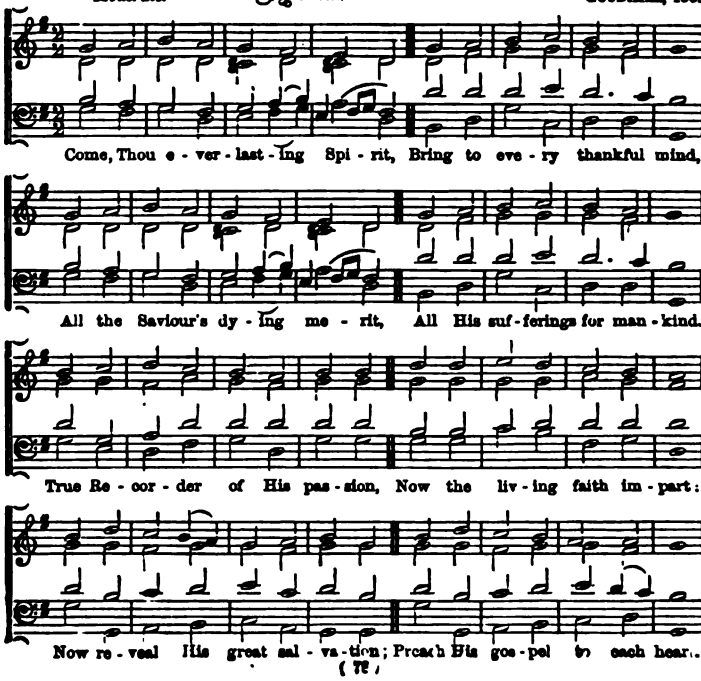

## 172. *Bold and Joyous.* Baden. 88.88.7. J. Pachelbel, 1690.

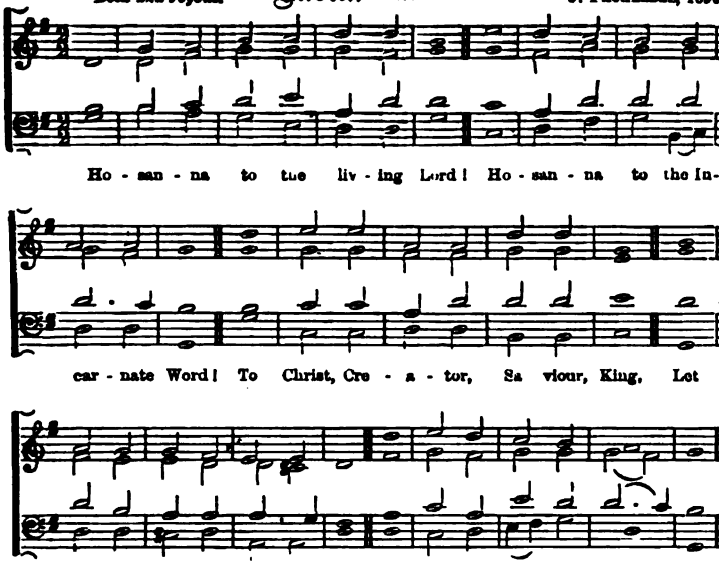


## 173. *Joyful.* Stukely. C.M. Mendelssohn.

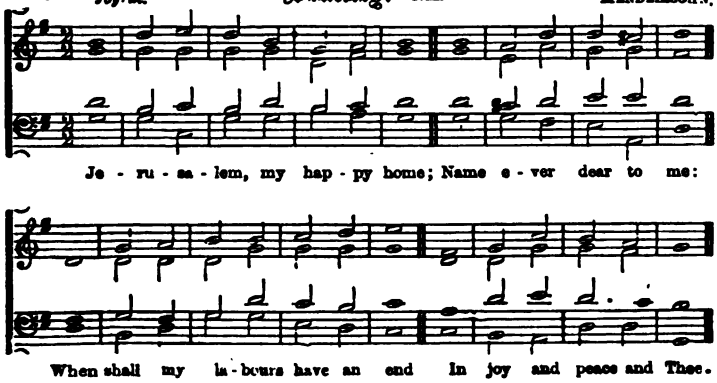

**174.** *Joyful.* **Suabia.** S. M. D. GERMAN CHORAL, Elzevier'schen Psalmbuch, 1646.

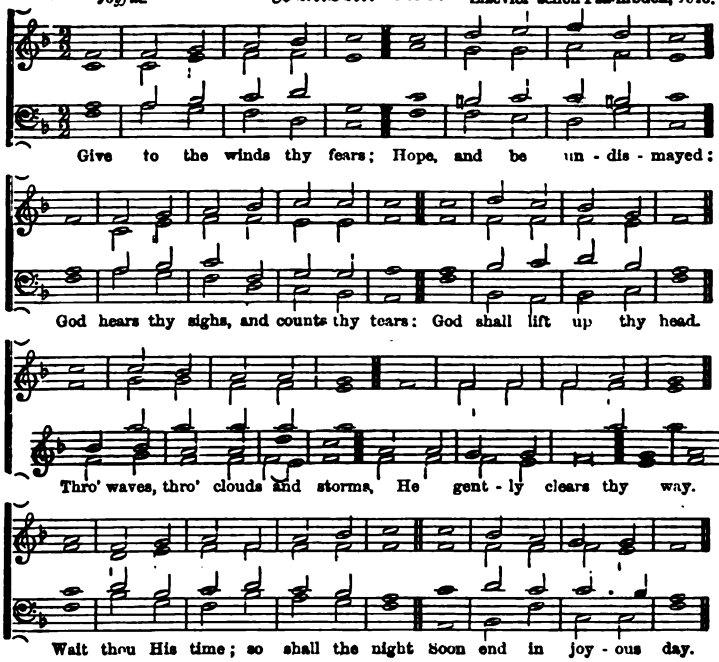


**175.** *Bold.* **Soldan.** L. M. GERMAN MELODY of the 13th Century.

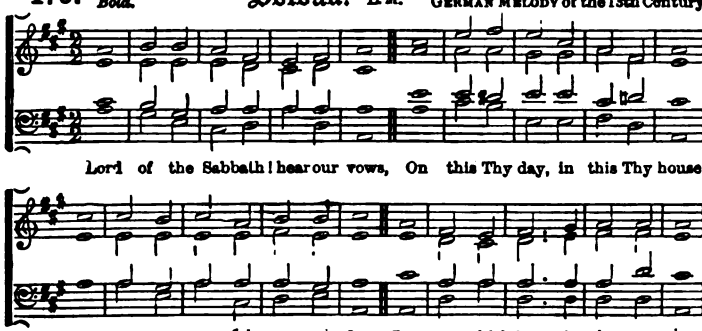

**176.** *Slow and sustained.* **Coburg.** 8.7.8.7.8.8.7. LUTHER, 1524. (Harmon. by MENDELSSOHN.)

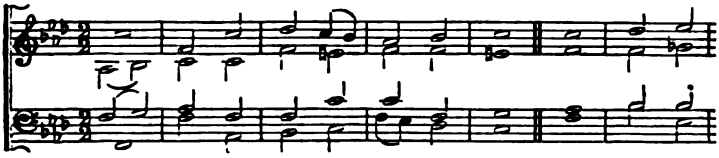

Out of the depths I cry to Thee, Lord God, O

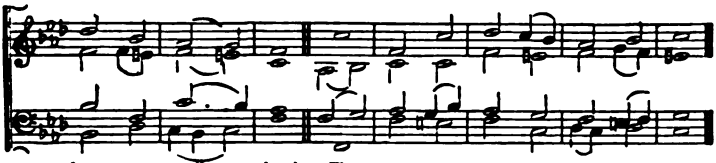

hear my wall - - ing! Thy gra - cious ear in - cline to me,

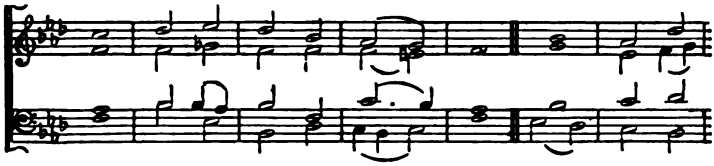

And make my prayer a - vail - - ing: On my mis -

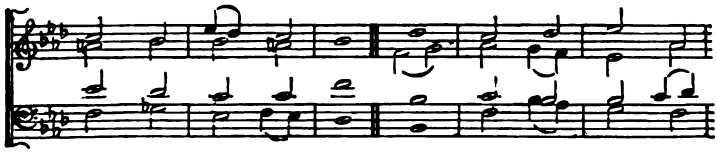

deeds in mer - cy look, O deign to blot them

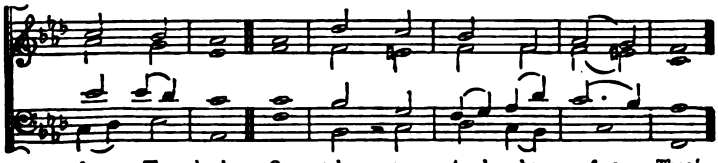

from Thy book, Or who can stand be - fore Thee'

## 177. *Joyful.* Harrington. C.M.

Dr. Harrington, d. 1816.

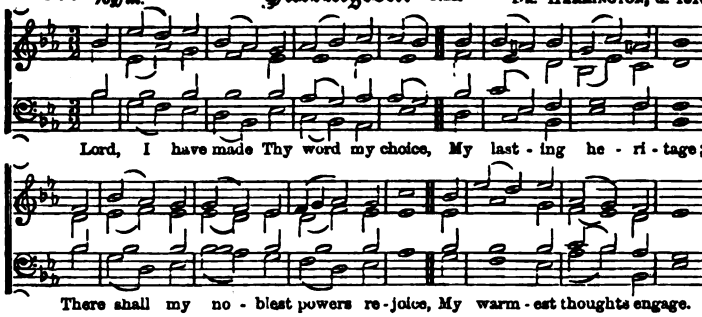


## 178. *Moderate.* Upsal. 84.84 8884. (CHORAL.)

An Evening Hymn.
J. Crüger, 1646.
Adapted by Rev. Wm. Mercer.

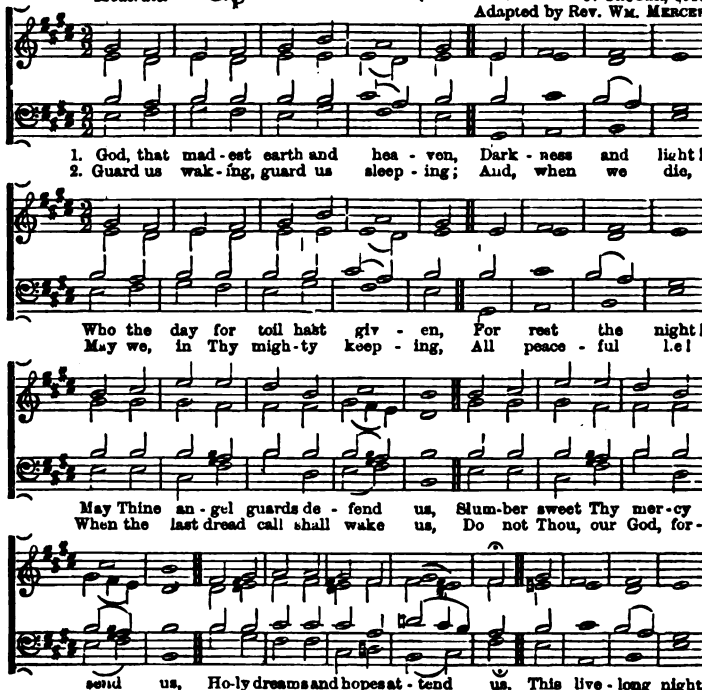

## 179. *Plaintive.* Ludlow. S.M. RAVENSCROFT's *Whole Booke of Psalms*, 1621.

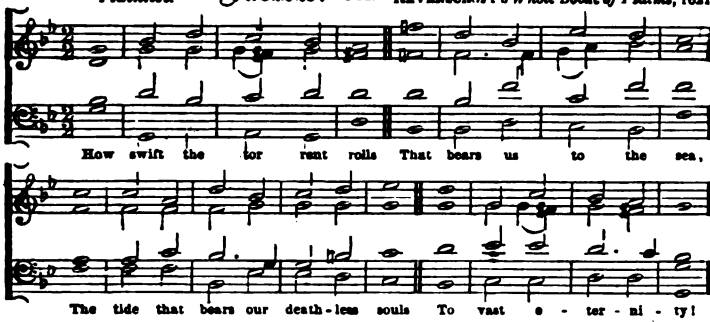


## 180. *Moderate.* Dresden. (CHORAL.) 5.5.5.5.10.11.11.10. J. G. EBELING, 1666. Words from MERCER's Psalter.

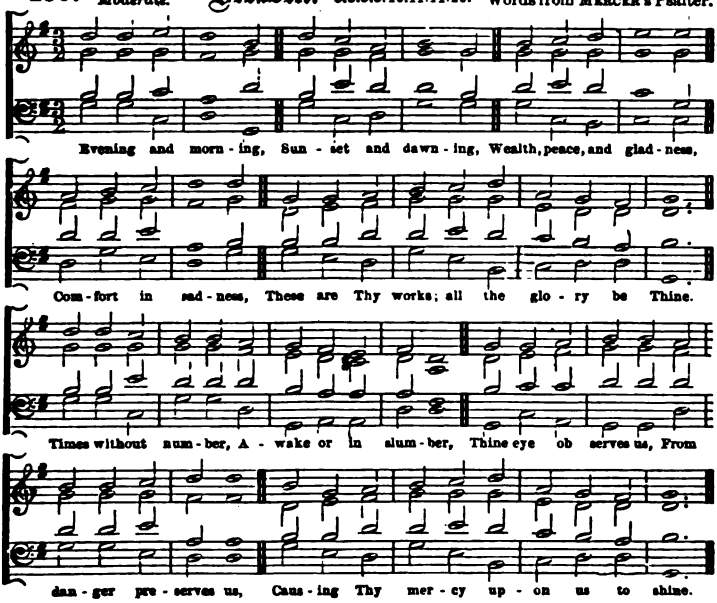


Father, O hear me! Pardon and spare me!
Quench all my terrors, Blot out my errors,
That by Thine eyes they may no more be scanned.
Order my goings, direct all my doings,
As it may please Thee, retain or release me,
All I commit to Thy Fatherly hand.

Griefs of God's sending, All have an ending;
Clouds may be pouring, Wind and wave roaring,
Sunshine will come when the tempest has passed.
Joys still increasing, and peace never ceasing,
Faith lost in vision, and hope in fruition:
These are the joys which I look for at last.

## 181. *Joyful.* St. Magnus. C.M.

PLAYFORD'S *Divine Companion*, 1709.

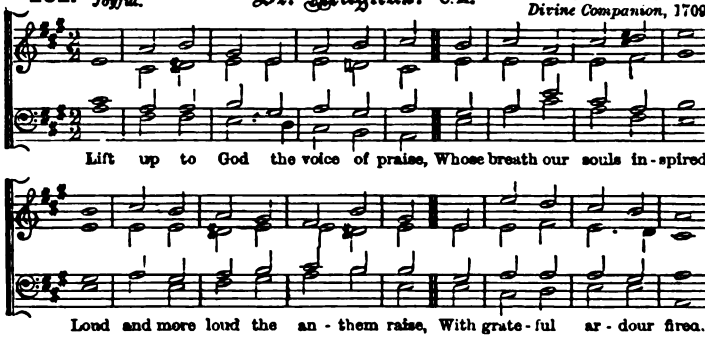


## 182. *Joyful.* Chichester. 8.7.8.7.8.7.8.7.

S. WESLEY.

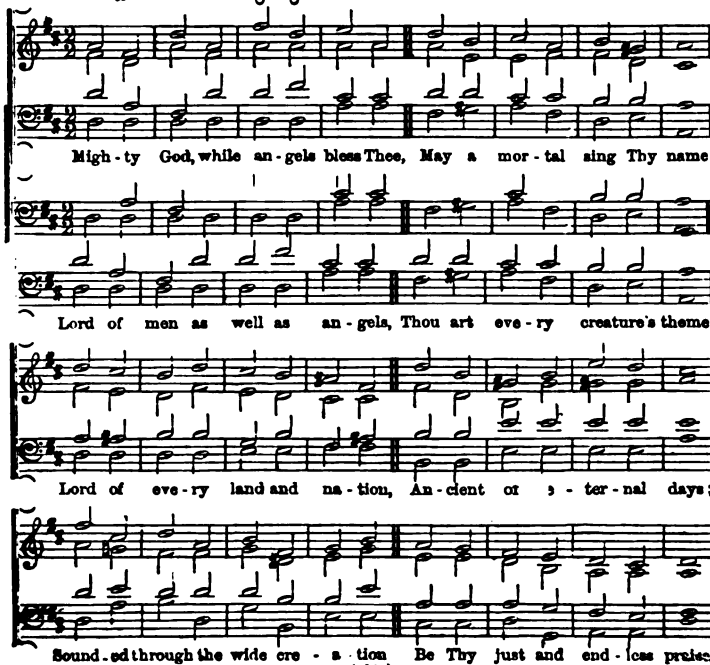

## 183. *Joyful.* Hampton. S.M.

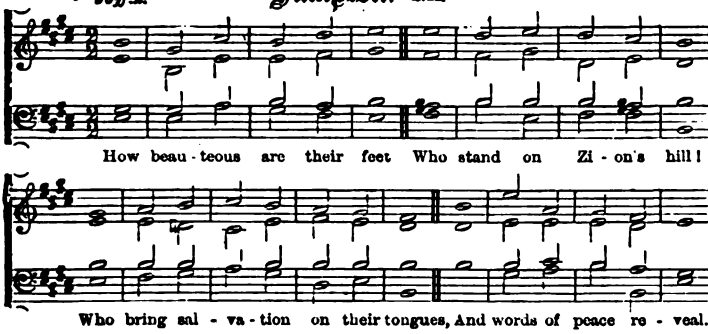


## 184. *Moderate.* Carey. 88.88.88. CAREY, 1730.

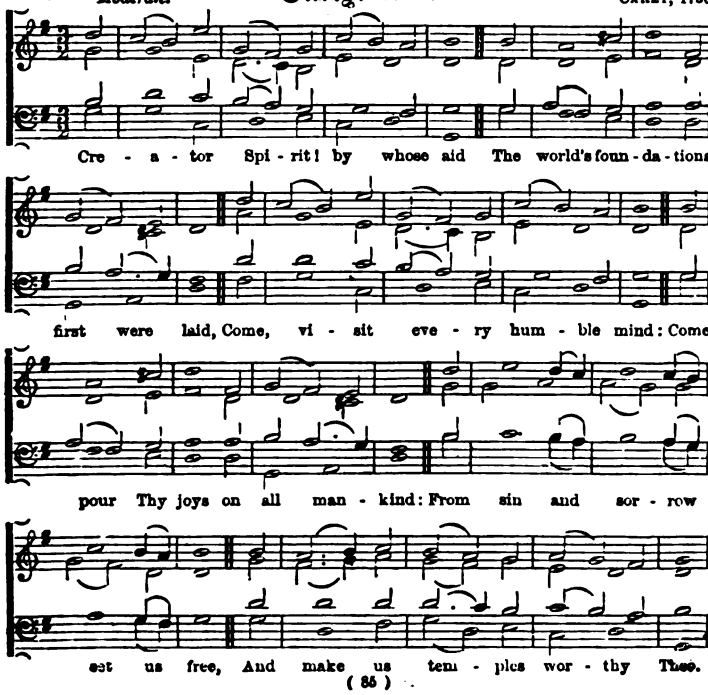

## 185. *Slow.* Wirksworth. S.M. J. Green's *Collection*, 1724.

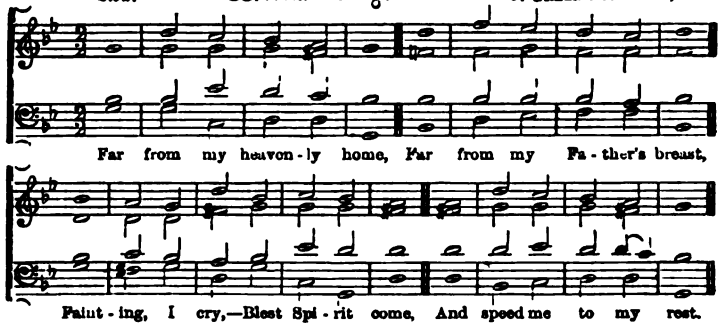


## 186. *Sustained.* Pentecost. L.M. Ascribed to Ambrose. Harmonized by Bach

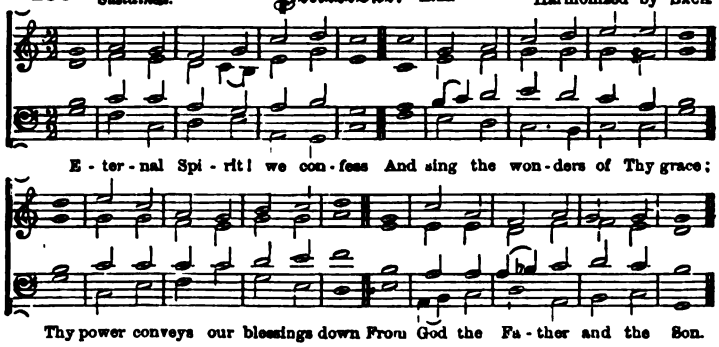


## 187. *Moderate.* Irish. C.M. Ashworth's *Collection*, 1765.

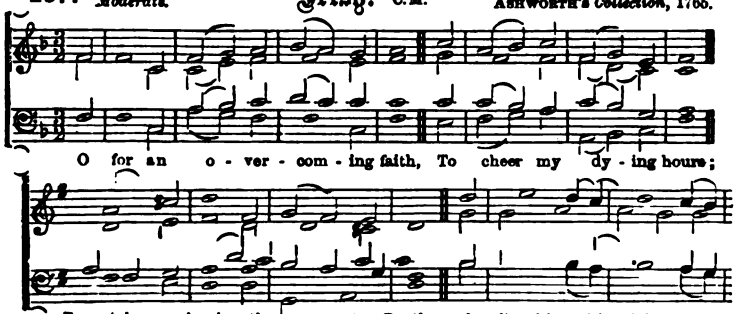

## 188. *Joyful.* Glasgow. C.M. ANDRO HART'S PSALTER, 1615.

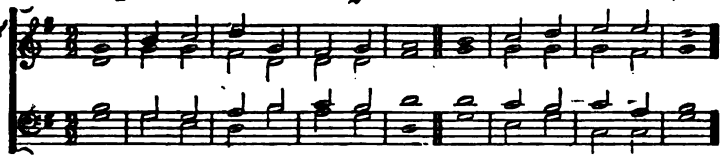

Thrice hap - py souls, who born from heaven, While yet they so - journ here,

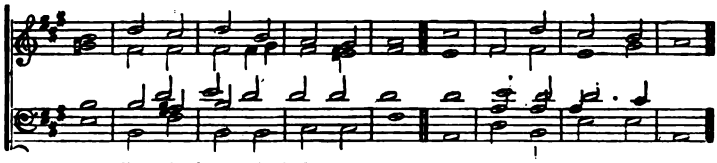

Thus all their days with God be - gin, And spend them in His fear.

## 189. *Moderate.* Lubeck. 88.88.88. LUTHER, 1537. Harmonized by MENDELSSOHN.

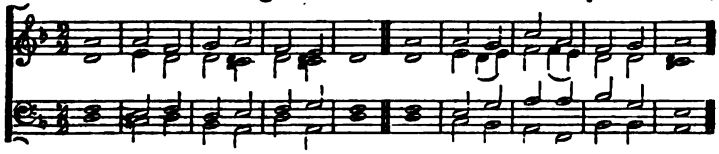

Lo! God is here; let us a - dore, And own how dreadful is this place!

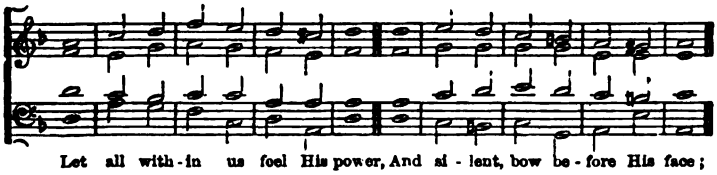

Let all with - in us feel His power, And si - lent, bow be - fore His face;

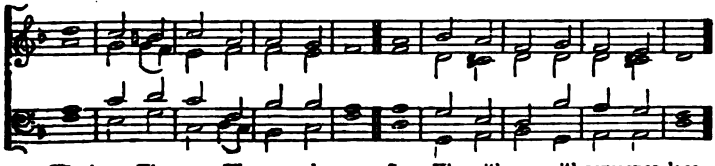

Who know His power, His grace who prove, Serve Him with awe, with reverence low.

## 190. *Moderate.* Manchester. C.M. Dr. Wainwright, d. 1782.

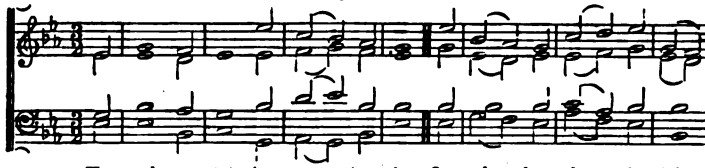

How sad our state by na - ture is Our sin, how deep it stains!

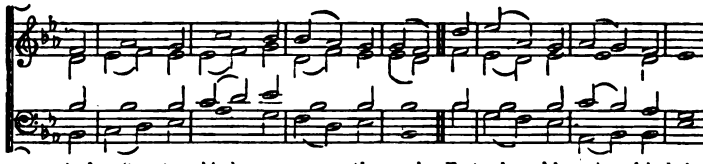

And Sa - tan binds our cap - tive souls Fast in his slav - ish chains.

## 191. *Calm and slow.* Gotha. 7.7.7.7.7.7. German Choral.

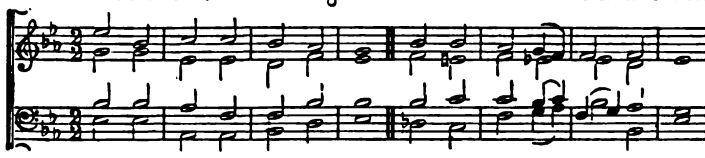

Son of God, to Thee I cry: By the ho - ly mys-te - ry

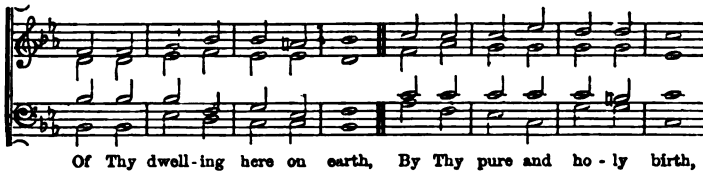

Of Thy dwell - ing here on earth, By Thy pure and ho - ly birth,

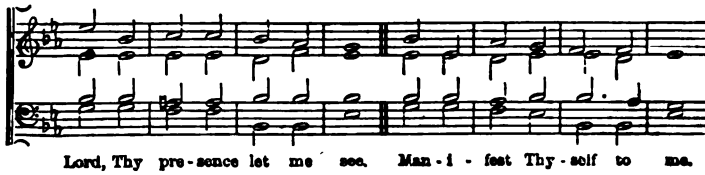

Lord, Thy pre - sence let me see. Man - i - fest Thy - self to me.

## 192. *Moderate.* Potsdam. S.M.

From Bach.

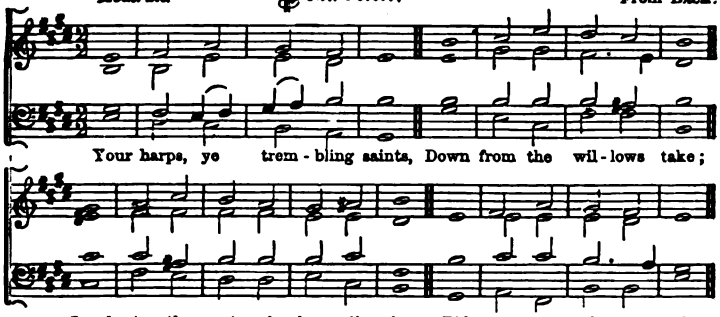


## 193. *Moderate.* Emmaus. C.M.

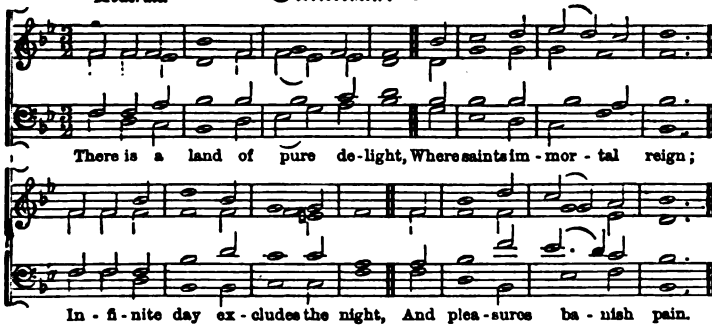


## 194. *Calm and sustained.* Northampton. C.M.

Dr. Croft, d. 1727.

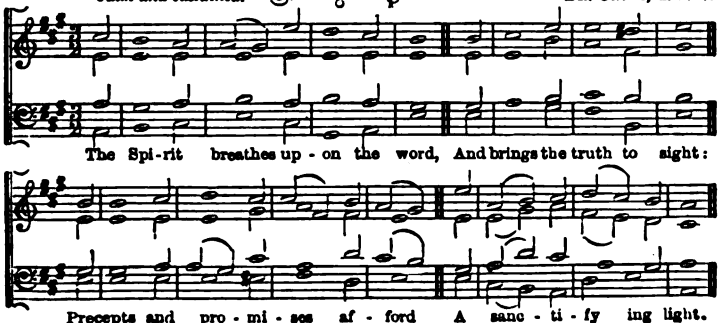

## 195. *Slow.* Liguria. 7.7.7.7. AMBROSE, c. 397.

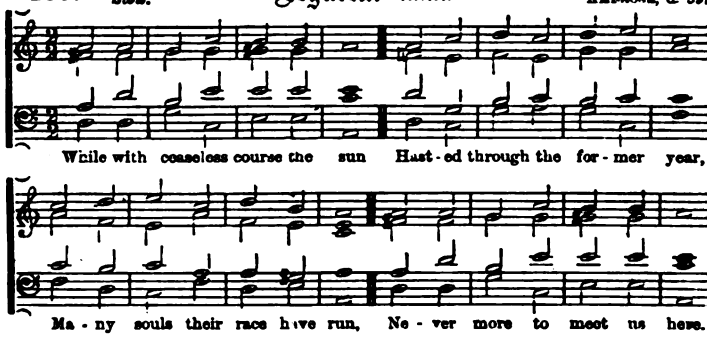


## 196. *Plaintive.* Hamburgh. 8.7.8.7.8.8.7.7. DARMSTÄDTER CANTIONAL, 1687.

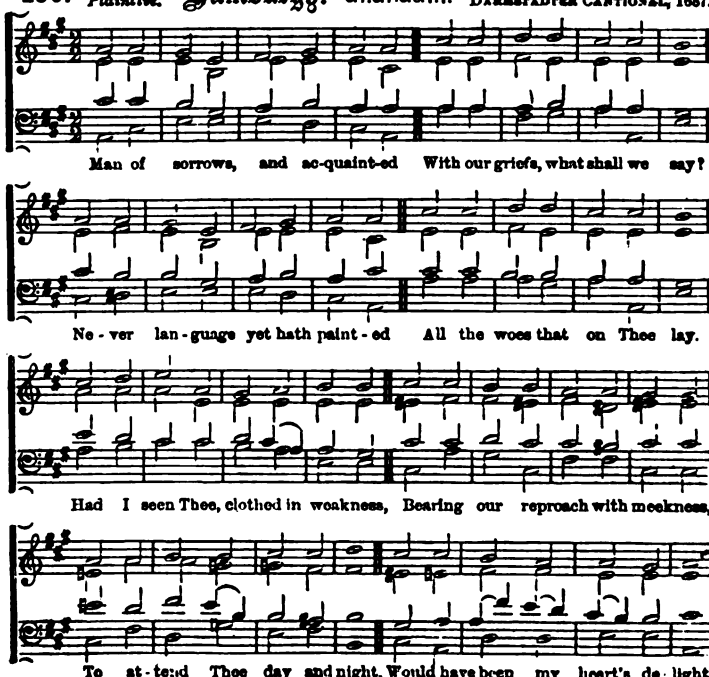

## 197. *Moderate.* Haarlem. L.M. HANDEL.

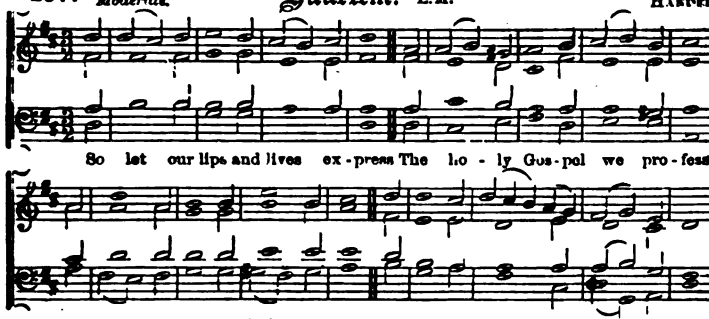


## 198. *Moderate.* Castor. C.M. PHILIP HART, 1689.

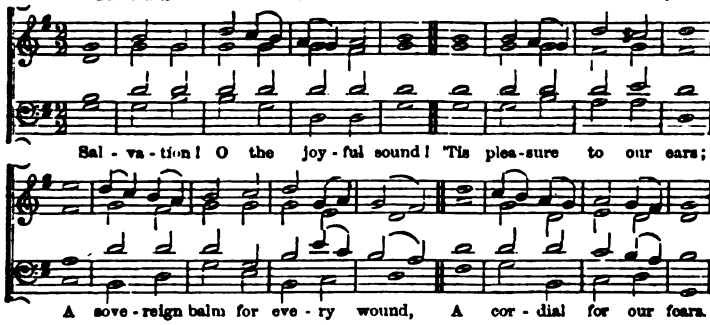


## 199. *Bold.* Carinthia. 7.7.7.7. FREYLINGHAUSEN'S *Gesangbuch*, 1704.

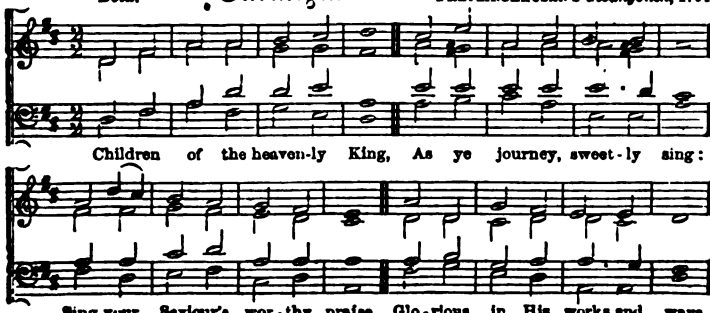

## 200. *Joyful.* Salisbury. C.M.

RAVENSCROFT'S *Whole Booke of Psalms*, 1621.

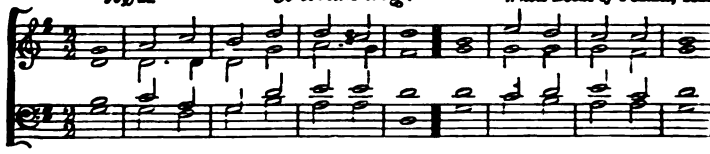

O for a heart to praise my God: A heart from sin set free;

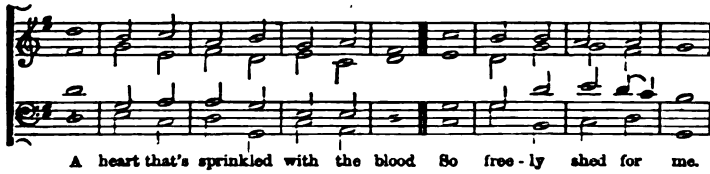

A heart that's sprinkled with the blood So free-ly shed for me.

## 201. *Joyful.* Philadelphia. L.M.

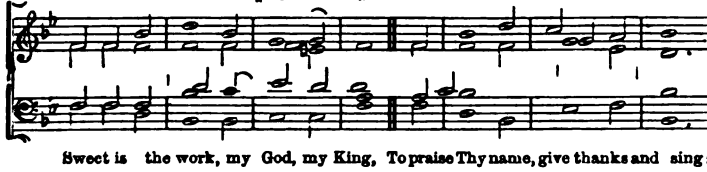

Sweet is the work, my God, my King, To praise Thy name, give thanks and sing:

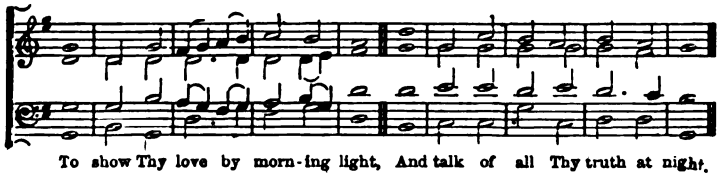

To show Thy love by morn-ing light, And talk of all Thy truth at night.

## 202. *Moderate.* Invitation. C.M.

T. HASTINGS.

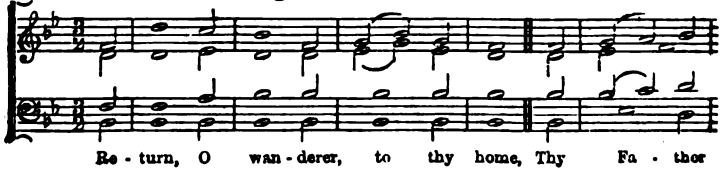

Re-turn, O wan-derer, to thy home, Thy Fa-ther

INVITATION—*continued.*

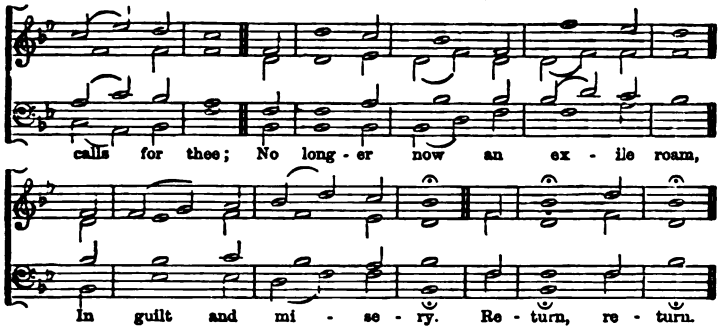


**203.** *Sustained.* **Windsor.** C.M. ESTE'S PSALTER, 1592.

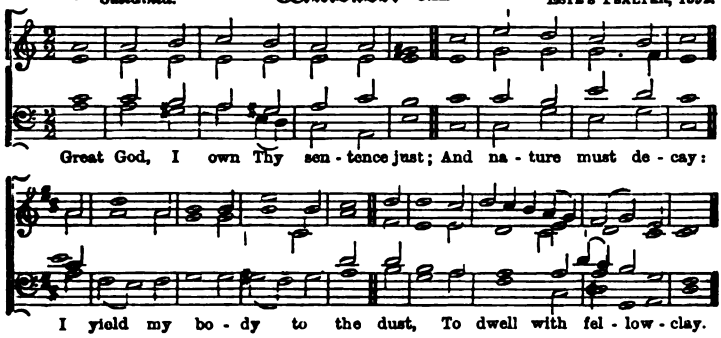


**204.** *Joyful.* **Southminster.** 7.7.7.7. ORLANDO GIBBONS, Mus. Doc., 1623.

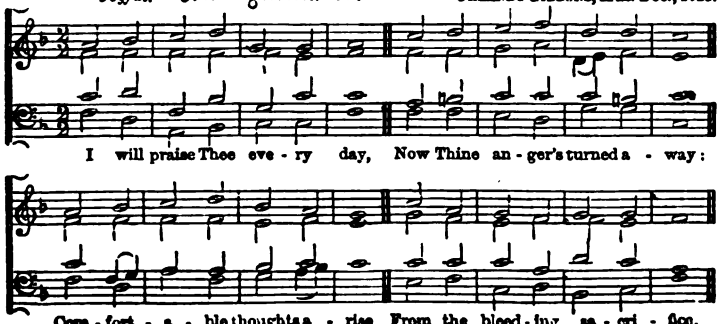

## 205. *Joyful.* Islington. 8.7.8.7.4.7., or 8.7.8.7.8.7. Dr. Gauntlett, 1856.

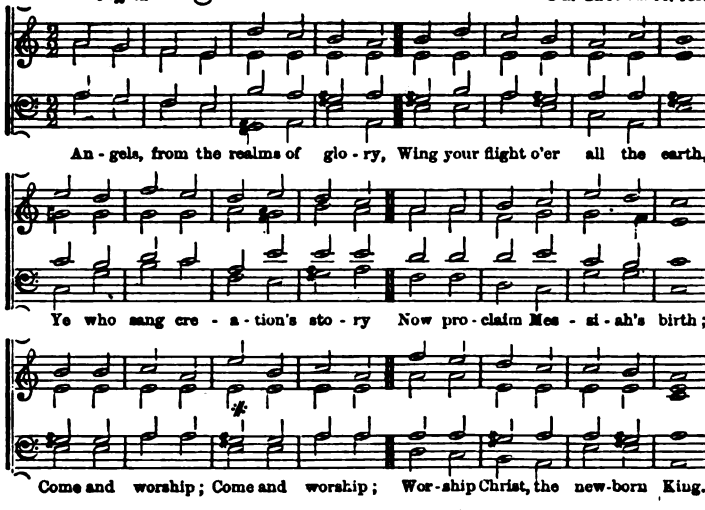


## 206. *Joyful.* Arnsberg. 8.8.7.8.8.7. Freylinghausen, 1704.

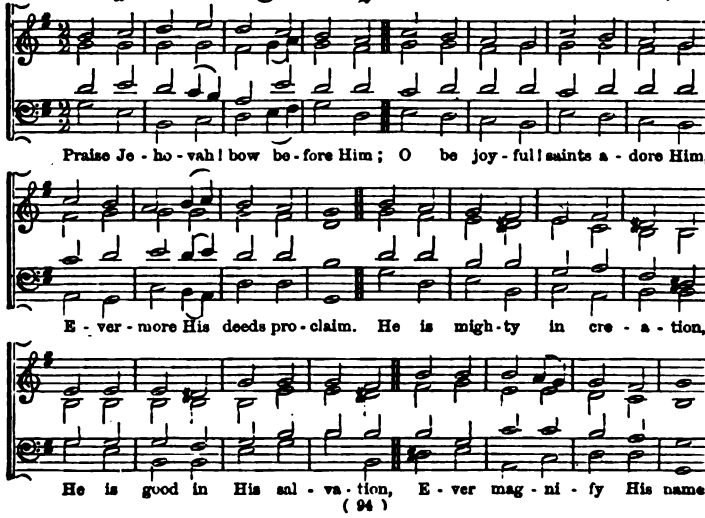

## 207. *Moderate.* Boston. L.M.

Italian Melody, adapted by DR. LOWELL MASON.

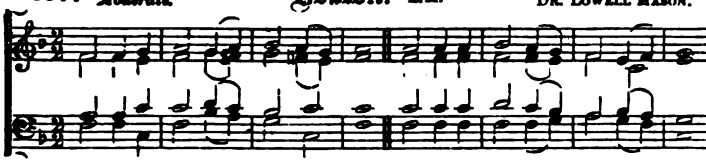

Up to the Lord, that reigns on high, And views the na-tions from a - far.

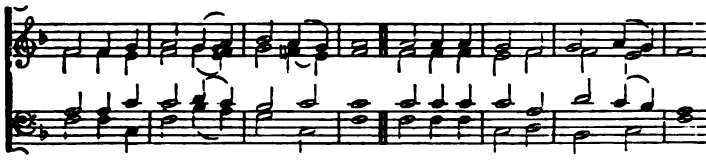

Let e-ver-last-ing prais-es fly, And tell how large His boun-ties are.

## 208. *Moderate.* Palestrina. 88.88.88.

PALESTRINA.

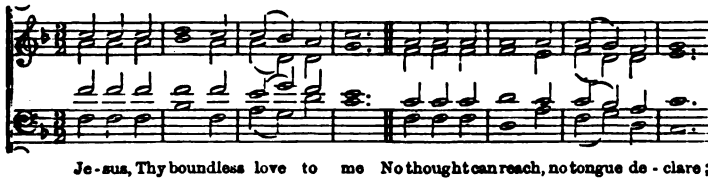

Je-sus, Thy boundless love to me No thought can reach, no tongue de-clare;

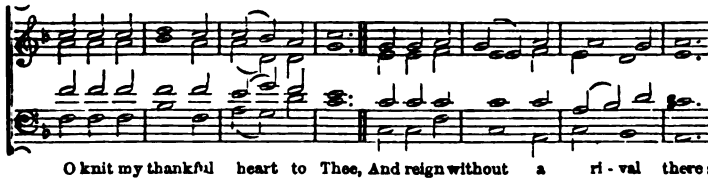

O knit my thankful heart to Thee, And reign without a ri-val there:

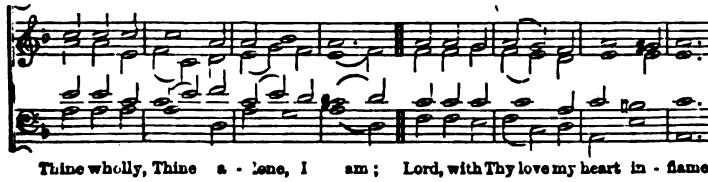

Thine wholly, Thine a-lone, I am; Lord, with Thy love my heart in-flame.

## 209. *Moderate* Dusseldorf. 7.7.7.5. JOHANN CRÜGER, 1656.

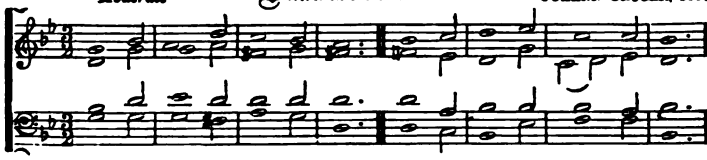


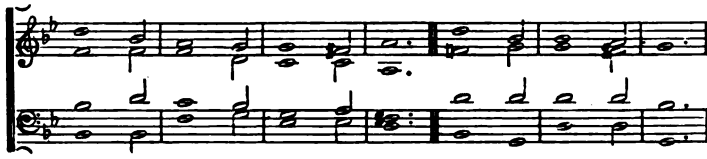


## 210. *Joyful.* Lucerne. 888.888. *Strasbury Gesangbuch*, 1525.

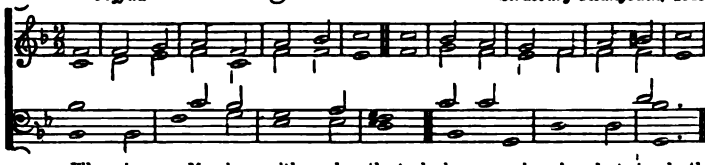


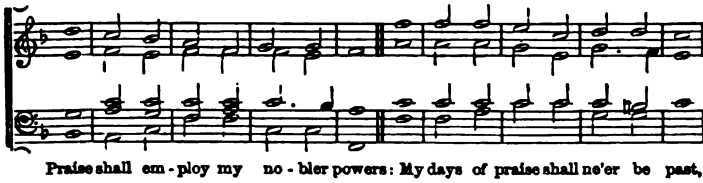


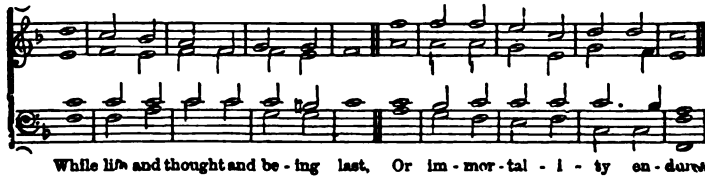

## 211. *Moderate.* Bexley. C.M. From *Sacred Harmony*, 1760.

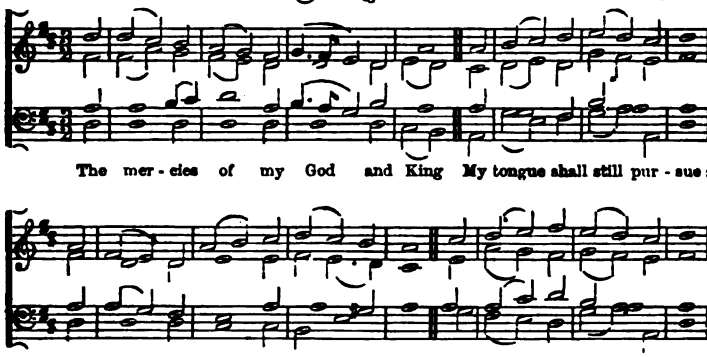


## 212. *Moderate.* Burnham. 6.6.6.6.8.8. Dr. Croft, d. 1727.

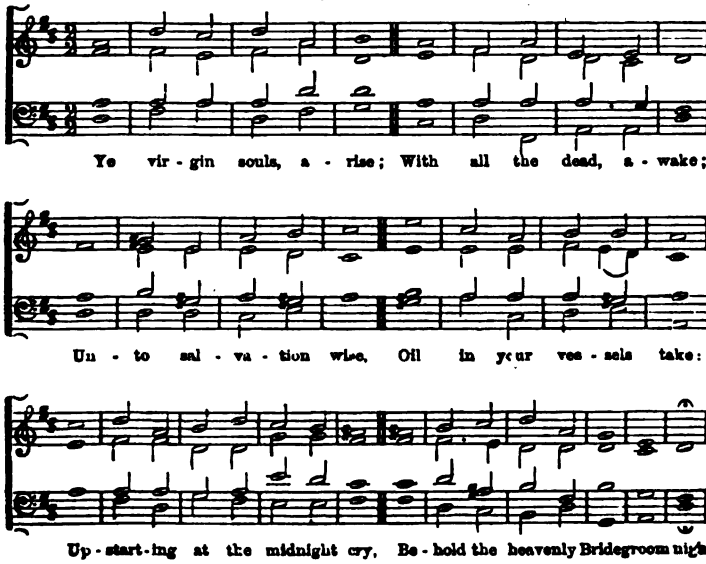

## 213. Solemn. Holywell. L.M. Chant.

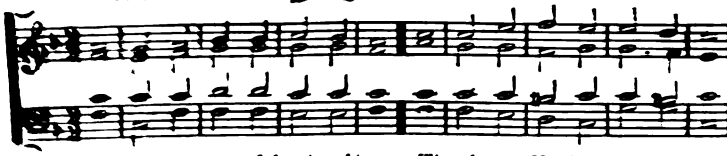

With all my powers of heart and tongue, I'll praise my Ma - ker in my song:

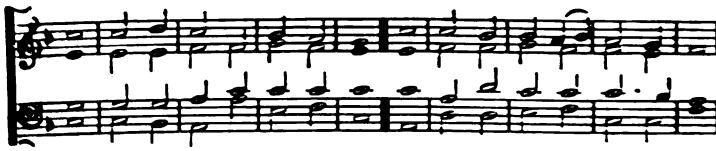

An - gels shall hear the notes I raise, Ap - prove the song, and join the praise.

## 214. Grave. Lutterworth. 8.7.8.7.4.7. Ancient Melody. (*Stabat Mater*, or *Dies Ira*.)

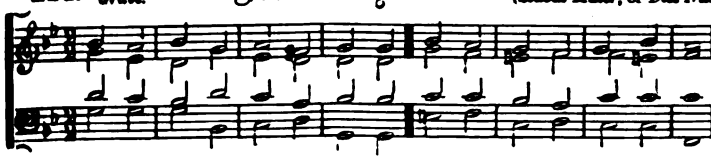

Lo! He comes with clouds de - scend - ing, Once for favoured sin - ners slain;

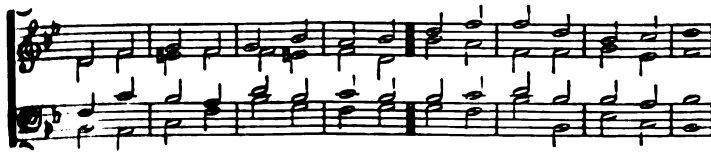

Thousand thousand saints at - tend - ing, Swell the tri - umph of His train:

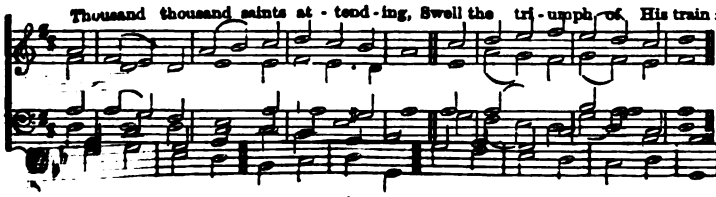

Hal - le - lu - jah! Hal - le - lu - jah! Je - sus comes, and comes to reign.

## 215. *Bold.* Miles' Lane. C.M. SHRUBSOLE

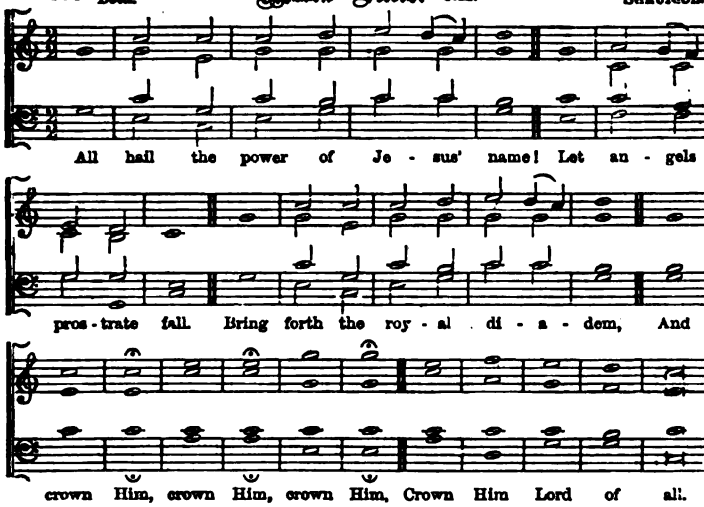


## 216. *Sustained.* St. John. 66.66.88. HANDEL, 1742.

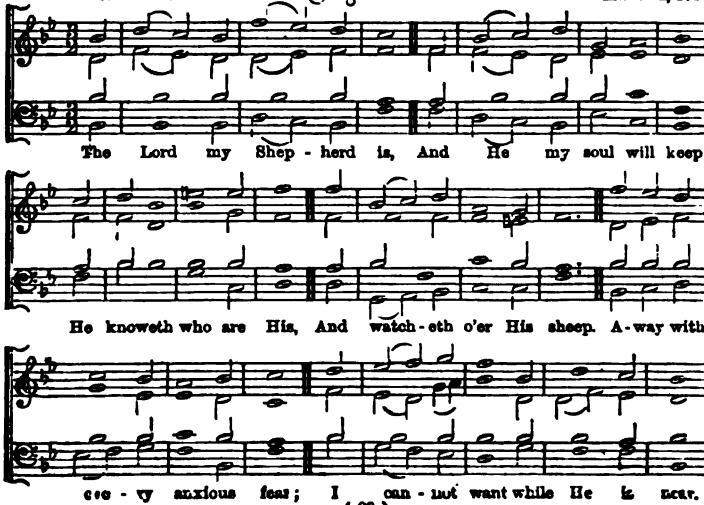

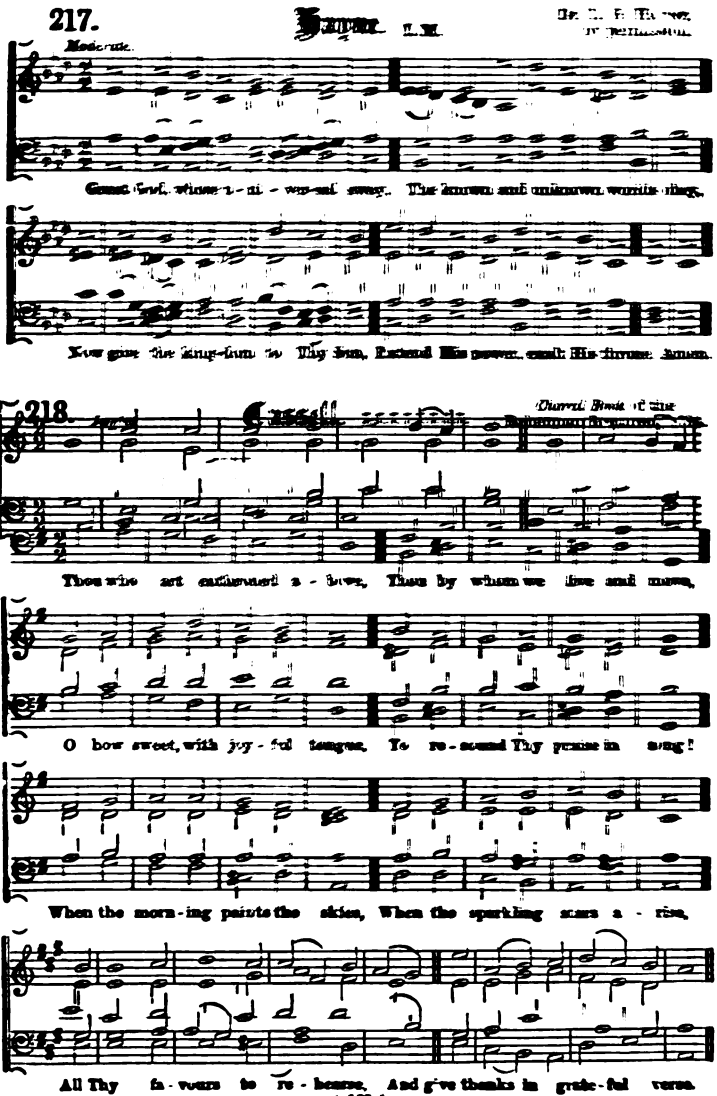
217.
Moderate.
Great God, whose u - ni - ver - sal sway, The known and unknown worlds obey,
Now give the king-dom to Thy Son, Extend His power, exalt His throne. Amen.
218.
Thou wise art enthroned a - bove, Thou by whom we live and move,
O how sweet, with joy - ful tongue, To re - sound Thy praise in song!
When the morn - ing paints the skies, When the sparkling stars a - rise,
All Thy fa - vours to re - hearse, And give thanks in grate - ful verse.

## 219. *Moderate.* Boylston. S.M. Dr. Lowell Mason.

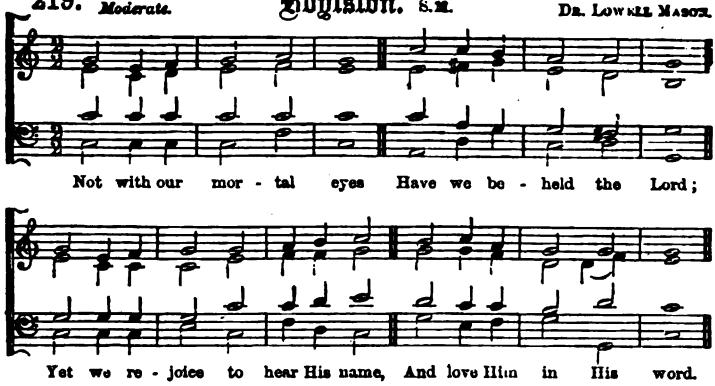


## 220. *Slow and sustained.* Taleham. 64.64.664. Dr. Gauntlett. From *St. Mark's Tune Book.*

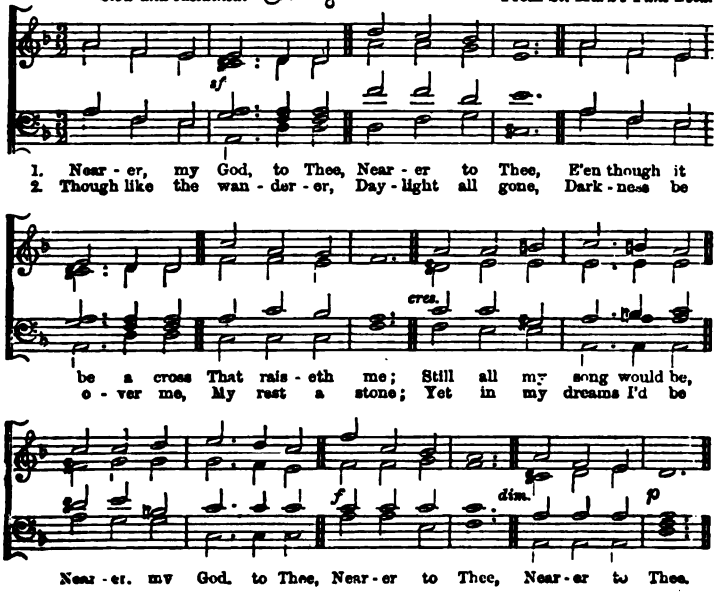

## 221. *Bold.* Ypton. L.M.

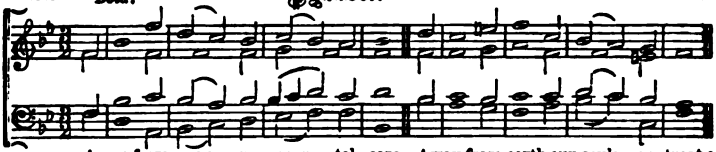

Away from eve - ry mor - tal care, Away from earth our souls re - treat;

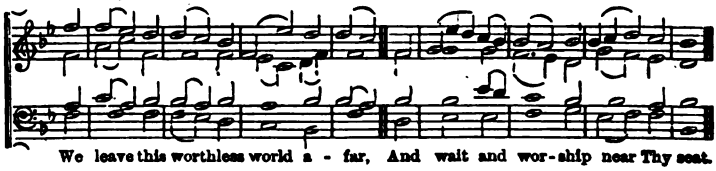

We leave this worthless world a - far, And wait and wor - ship near Thy seat.

## 222. *Moderate.* Shiloh. 7.6.7.6.7.6.7.6. S. Salvatori.

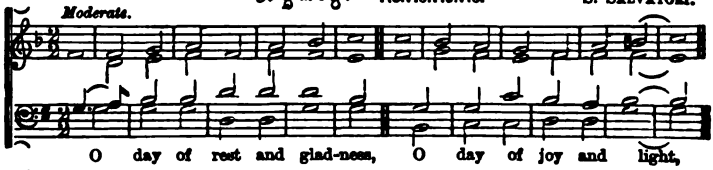

O day of rest and glad - ness, O day of joy and light,

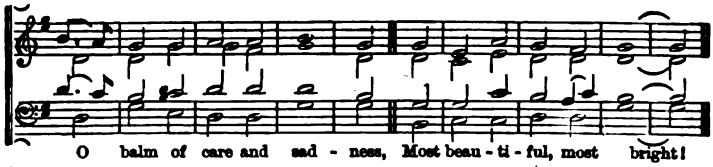

O balm of care and sad - ness, Most beau - ti - ful, most bright!

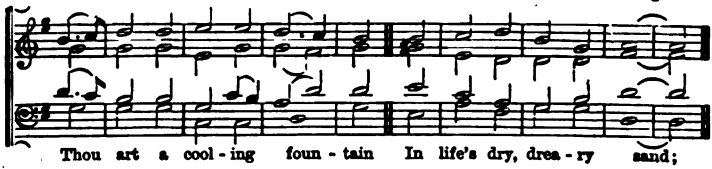

Thou art a cool - ing foun - tain In life's dry, drea - ry sand;

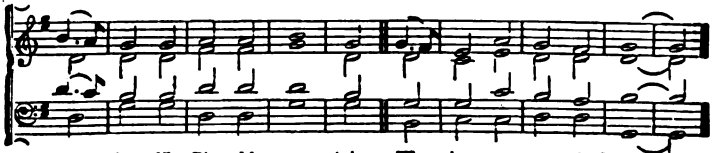

From thee, like Pis-gah's moun - tain, We view our pro - mised land.

## 223. *Bold.* Mamre. L.M. From HANDEL.

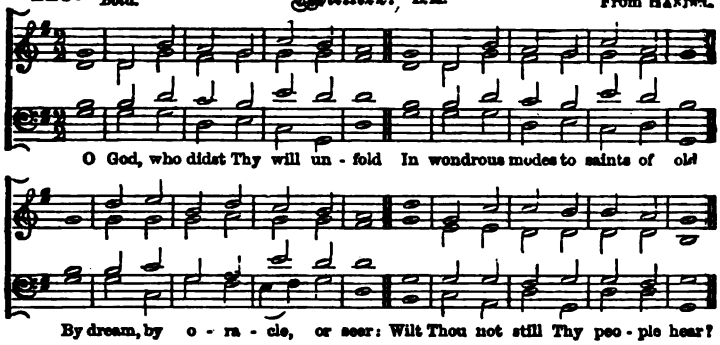


## 224. *Joyful.* Bonchurch. 7.6.7.6.7.6.7.6. BEETHOVEN.

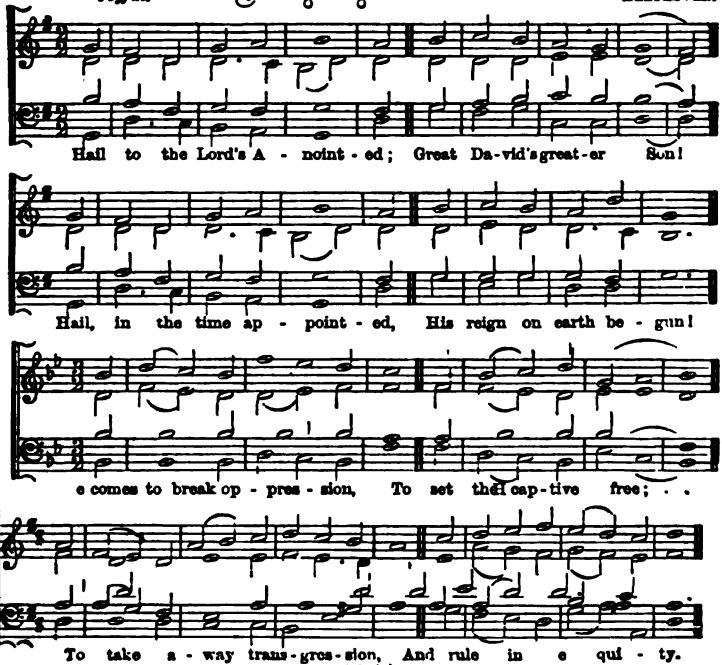

225. *Moderate.* **Doversdale.** L.M. STANLEY.

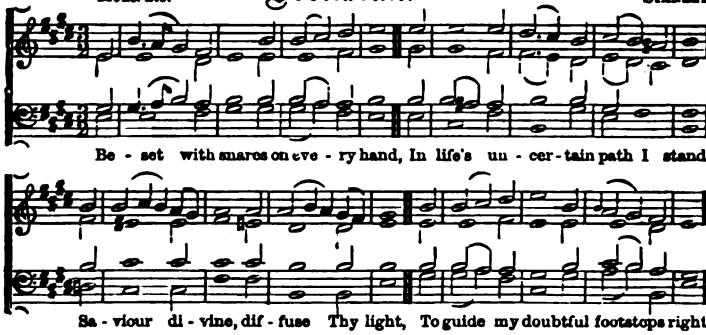


226. *Joyous.* **King's College.** 88.66.88. HENRY LAWES, 1637

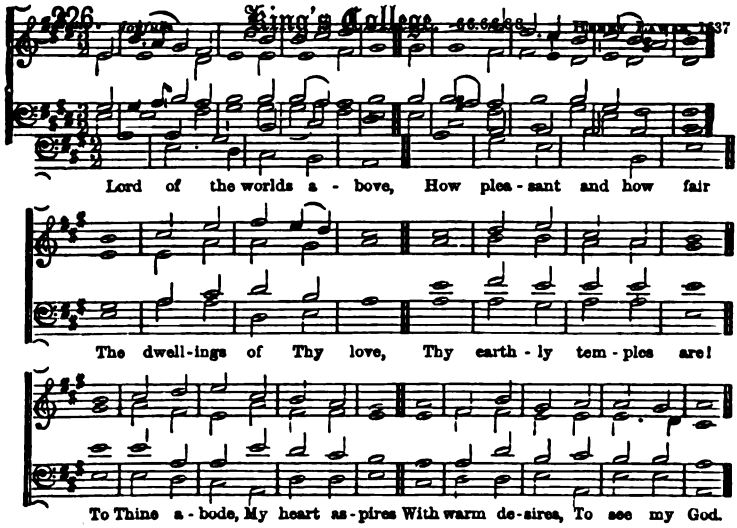


227. *With repose, and slowly.* **Mulhausen.** 7.7.7.7. J. RUDOLPH AHLE, 1664.

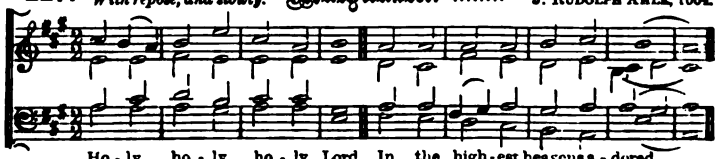

MULHAUSEN—*continued.*

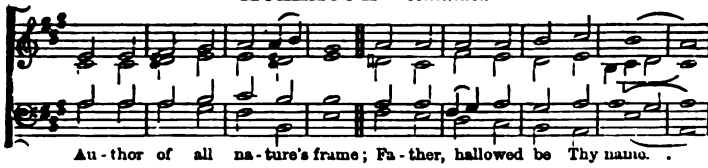


228. *Moderate.* **Norland.** S.M.

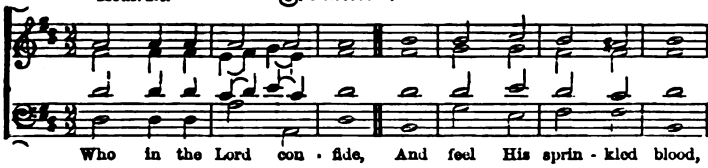


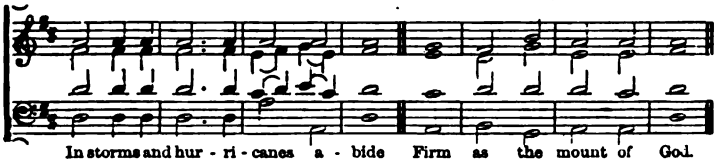


229. *Moderate.* **Zurich.** 888.888. SWISS MELODY.

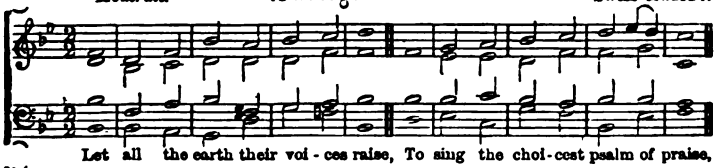


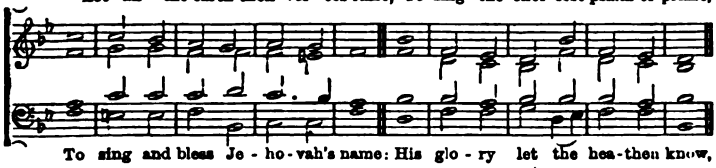


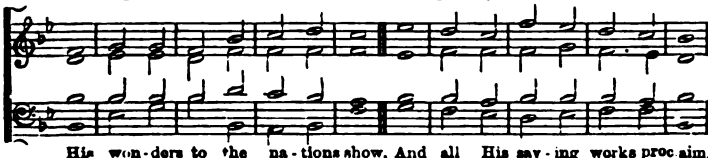

## 230. *Slow.* Tirzah. S.M. HENRY PURCELL

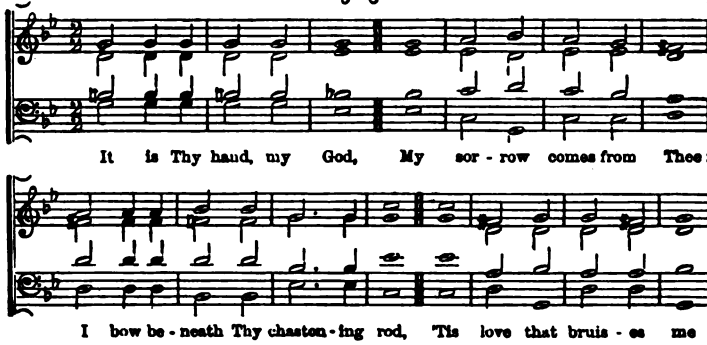


## 231 *Moderate.* Oxford. 6.6.6.6. (Trochaic.) J. B. KÖNIG, 1738.

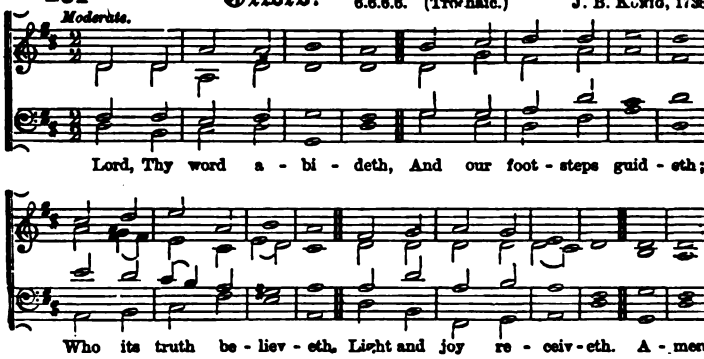


## 232. *Moderate.* Elberfeldt. 8.7.8.7.8.7.8.7. JOHANN CRÜGER, 1649.

(An adaptation of this melody will be found in No. 178.)

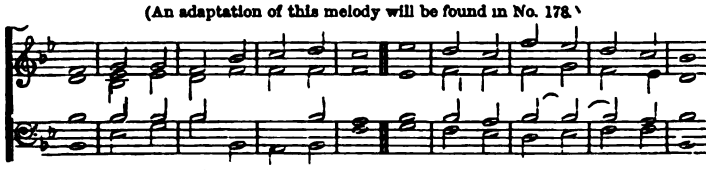

ELBERFELDT—*continued.*

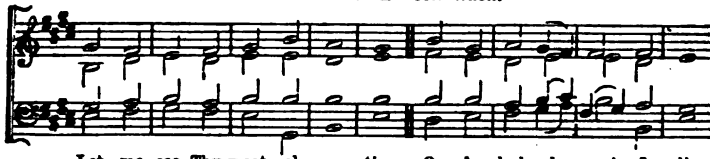

Let me see Thy great sal - va - tion, Or in dark de - spair I die.

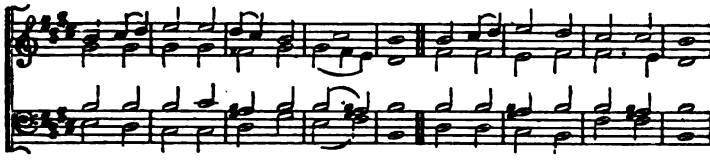

Guil - ty, but with heart re - lent - ing, O-ver-whelmed with helpless grief;

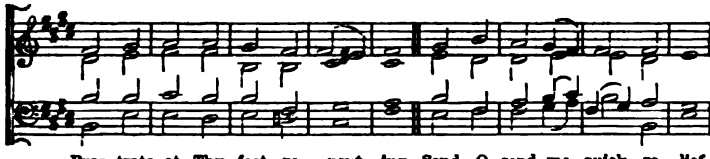

Pros - trate at Thy feet re - pent - ing, Send, O send me quick re - lief.

**233.** *Joyful.* **Abbey.** C.M. ANDRO HART'S PSALTER, 1615.

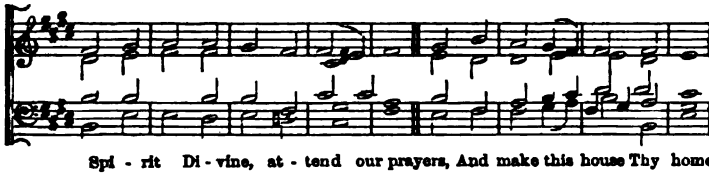

Spi - rit Di - vine, at - tend our prayers, And make this house Thy home;

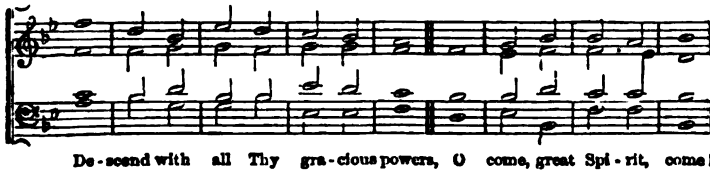

De - scend with all Thy gra - cious powers, O come, great Spi - rit, come!

## 234. *Joyful.* Naples. L.M. ITALIAN MELODY.

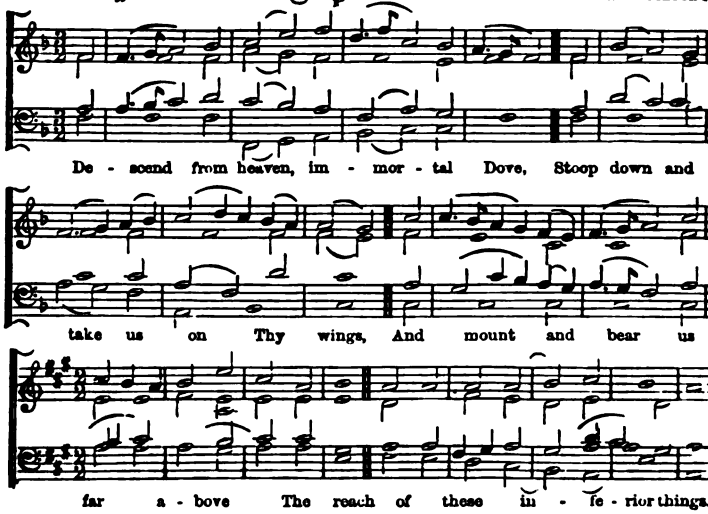


## 235. *Joyful.* Holstein. S.M.D. J. S. BACH.

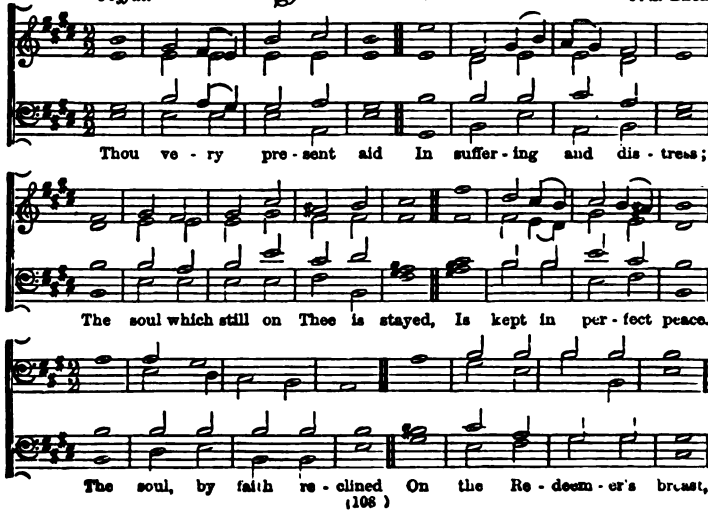

HOLSTEIN—*continued.*

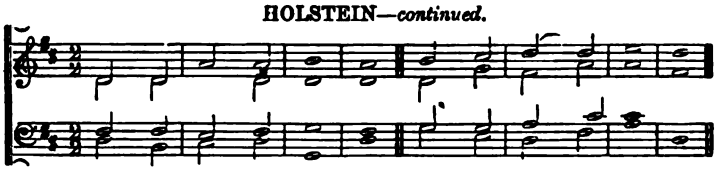

'Mid ra - ging storms ex - ults to find An e - ver - last - ing rest.

236. *Joyful.* **Warrington.** L.M. REV. R. HARRISON, d. 1810.

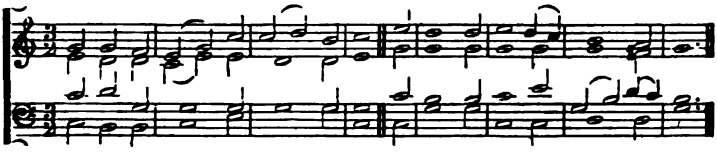

Nature with o - pen volume stands, To spread her Maker's praise a - broad;

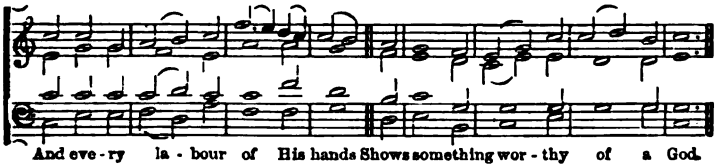

And eve - ry la - bour of His hands Shows something wor - thy of a God.

237. *Slow.* **Holyrood.** 7.7.7.7. ROMBERG.

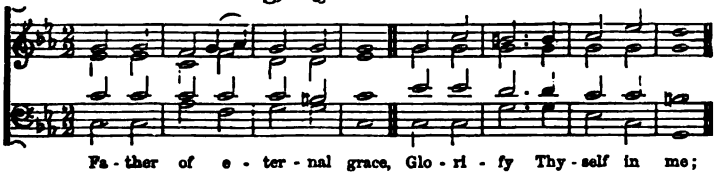

Fa - ther of e - ter - nal grace, Glo - ri - fy Thy - self in me;

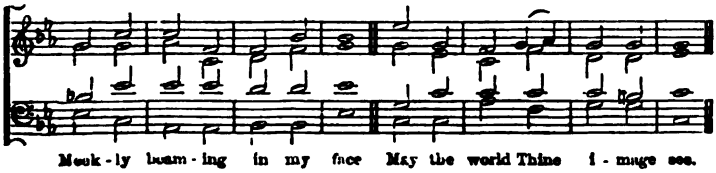

Meek - ly beam - ing in my face May the world Thine i - mage see.

## 238. Highbury. 66.86.47.

Dr. Gauntlett, 1860.
*Hallelujah*, from the German.

*Joyful.*

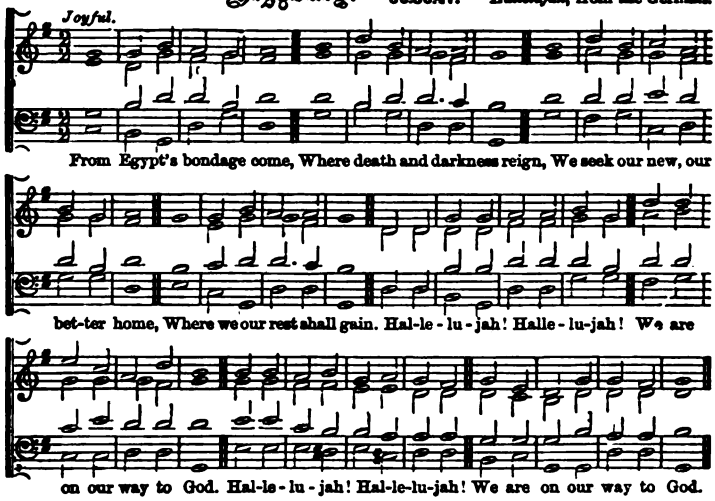


## 239. Dalkeith. 10.10.10.10.

T. Hewlett,
by permission.

*Moderate.*

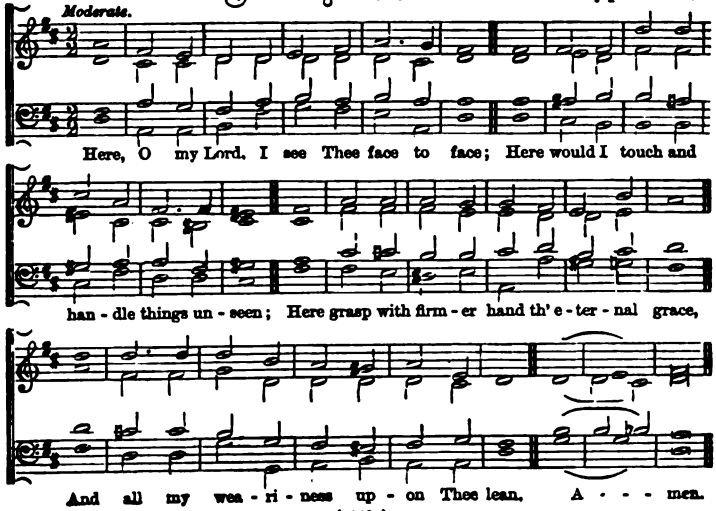

**240.** *Grave.* **Dettingen.** 87.87.887. Melody of the 15th Century. Harmonized by BACH.

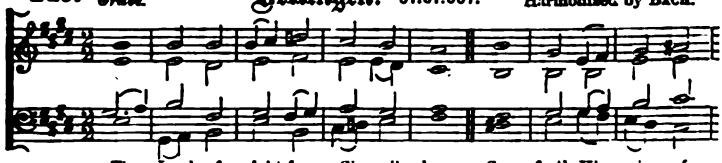

The Lord of might from Si - nai's brow Gave forth His voice of

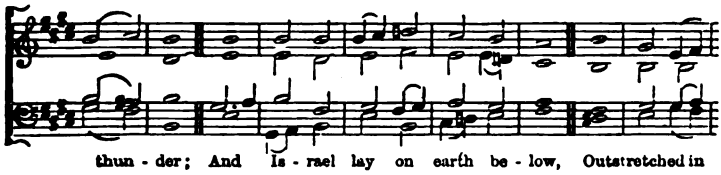

thun - der; And Is - rael lay on earth be - low, Outstretched in

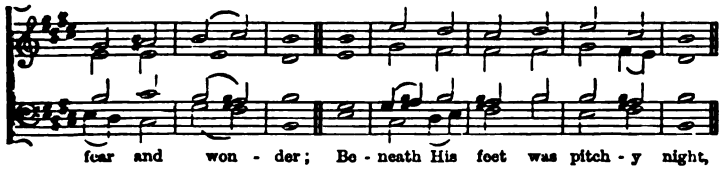

fear and won - der; Be - neath His feet was pitch - y night,

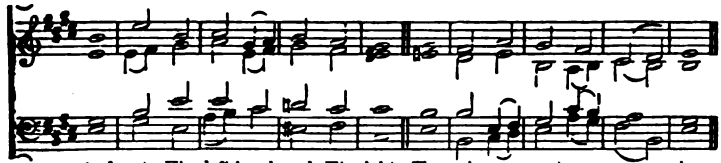

And at His left hand, and His right, The rocks were rent a - sun - der.

**241.** *Moderate.* **Felix.** C.M. From MENDELSSOHN.

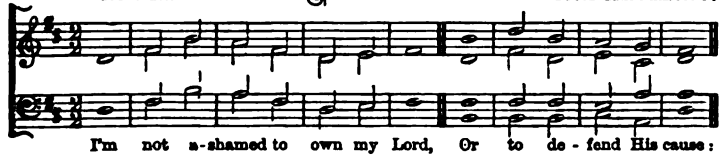

I'm not a-shamed to own my Lord, Or to de - fend His cause:

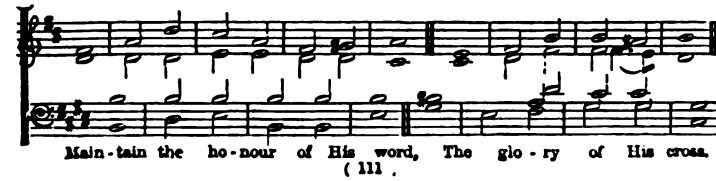

Main - tain the ho - nour of His word, The glo - ry of His cross.

## 242. *Joyful.* Easter Hymn. 7.7.7.7., with "Hallelujah."

From *Lyra Davidica*, 1708.

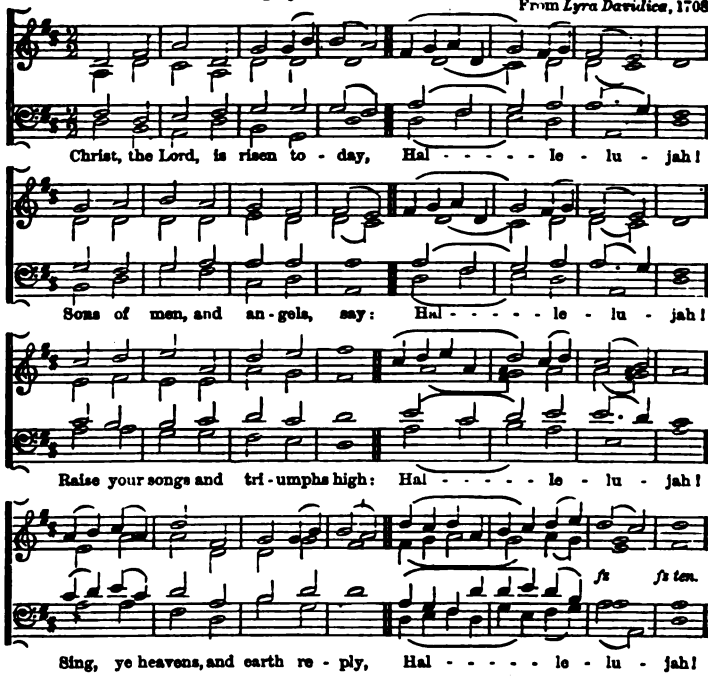


## 243. *Cheerful.* Glastonbury. L.M.

From CHETHAM'S *Psalmody*.

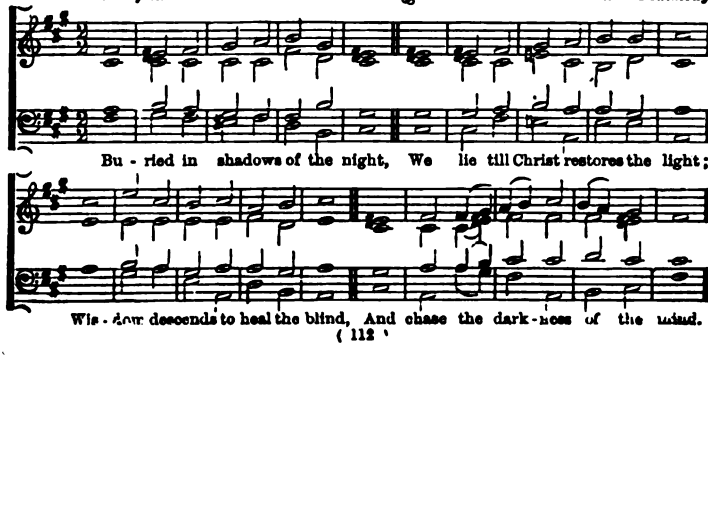

## 244. *Bold.* Danube. 88.88.88. MENDELSSOHN.

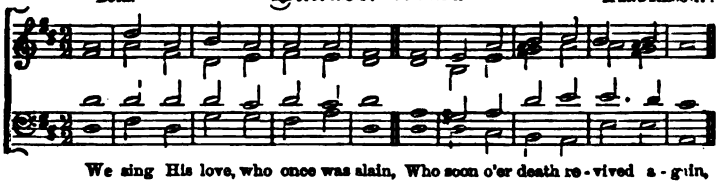

We sing His love, who once was slain, Who soon o'er death re-vived a-gain,

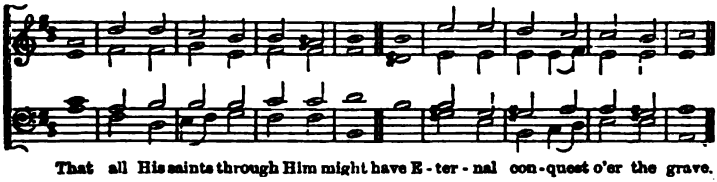

That all His saints through Him might have E-ter-nal con-quest o'er the grave.

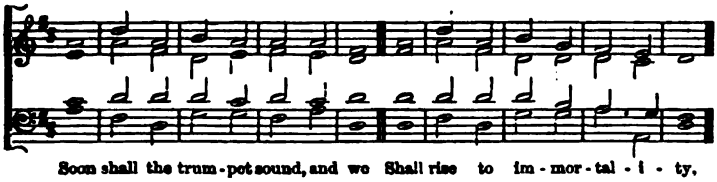

Soon shall the trum-pet sound, and we Shall rise to im-mor-tal-i-ty.

## 245. *Bold.* St. Paul. L.M. C. F. LAMPE, c. 1745.

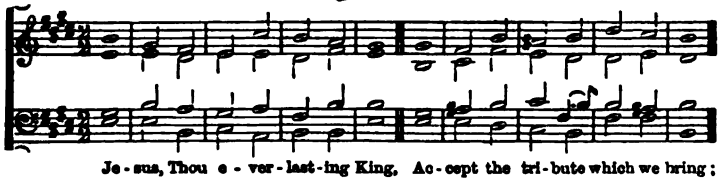

Je-sus, Thou e-ver-last-ing King, Ac-cept the tri-bute which we bring;

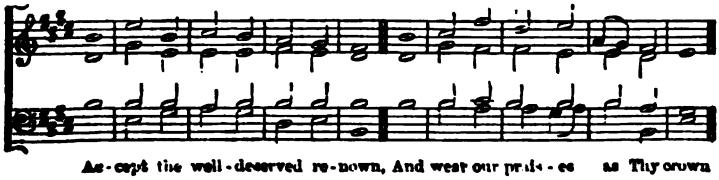

Ac-cept the well-deserved re-nown, And wear our praiseses as Thy crown

## 246. *Moderate.* Houghton. 10.10.11.11. Dr. Gauntlett., 1860.

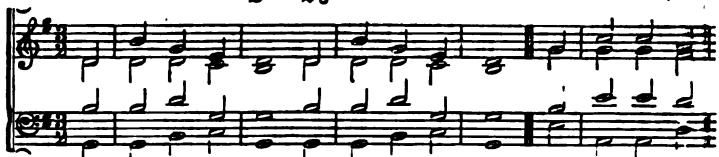

O wor-ship the King, All glo-rious a - bove; O grate-ful - ly

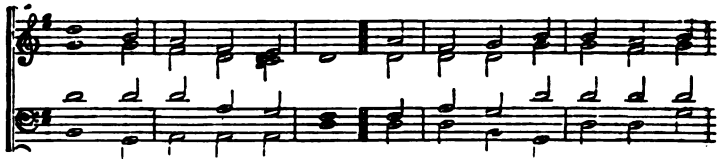

sing His power and His love. Our shield and de - fend - er, The

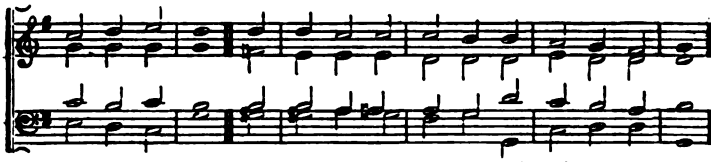

An-cient of days, Pa - vil-loned in splendour, And gird-ed with praise.

## 247. *Cheerful.* Colchester. C.M. Playford.

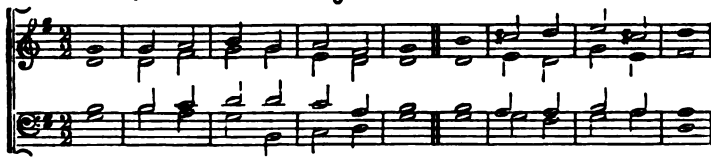

Hap - py the souls to Je - sus joined, And saved by grace a - lone:

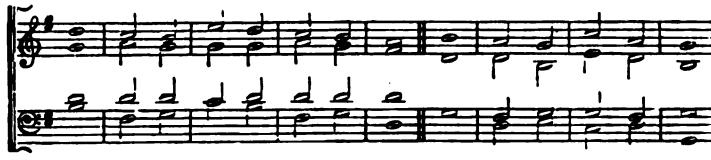

Walk-ing in all His ways they find Th'r heaven on earth be - gun.

## 248. *Moderate.* Benevento. 7.7.7.7.7.7.7. S. Webbe.

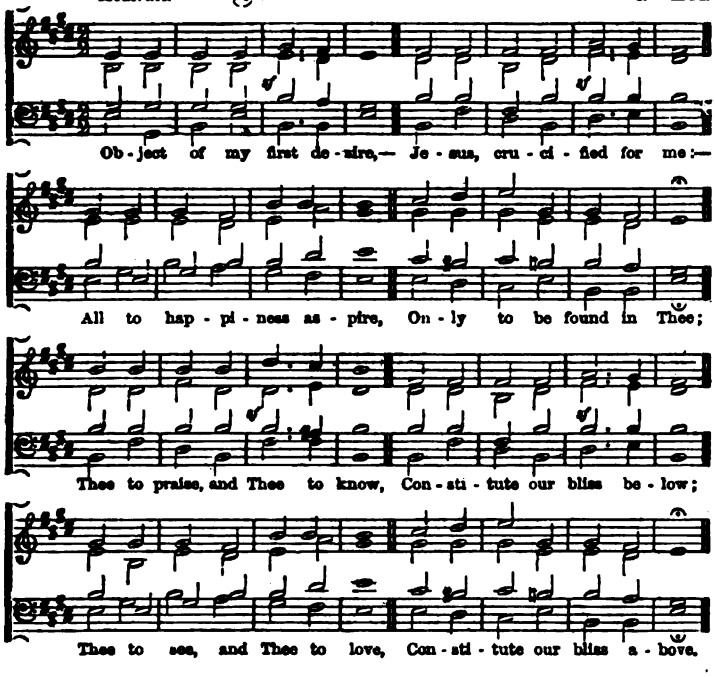


## 249. *Sustained.* Bavaria. L M. Mozart.

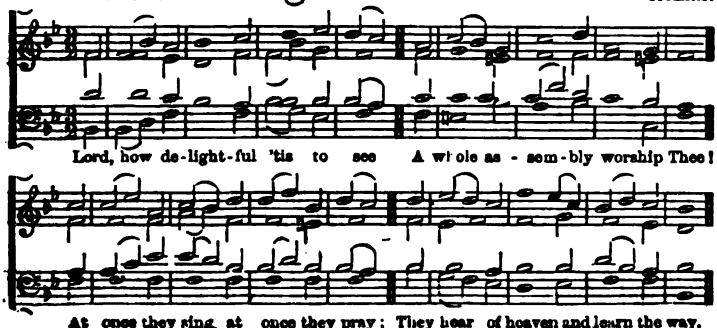

## 250. *Slow.* Berlin. L.M. GRAUN.

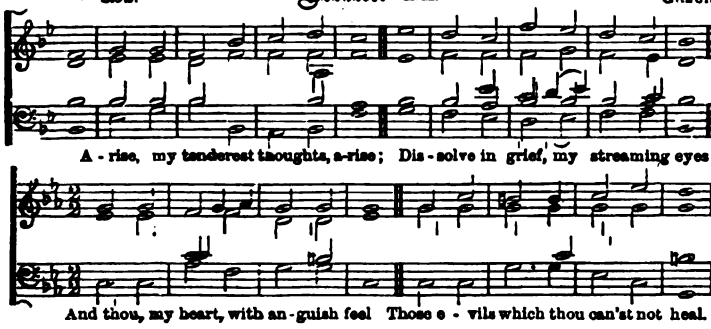


## 251. *Moderate.* Arnold. C.M. DR. S. ARNOLD, 1791.

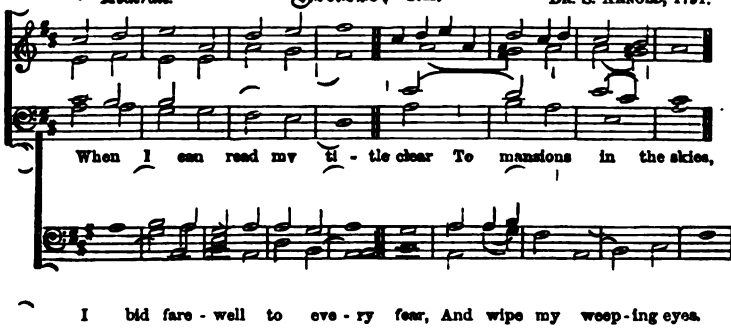


## 252. *Plaintive.* Burford. C.M. Attributed to H. PURCELL, d. 1695.

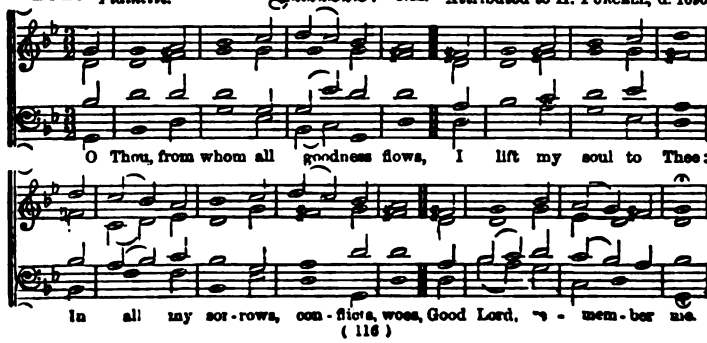

[redacted]

## 253. *Cheerful.* Ghent. 66.66.88.

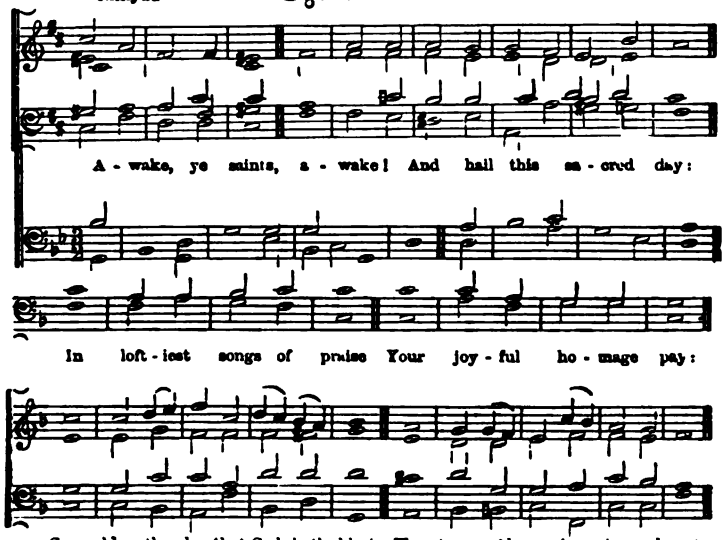


## 254. *Moderate.* Wiltshire. C.M. Sir George Smart, d. 1867.

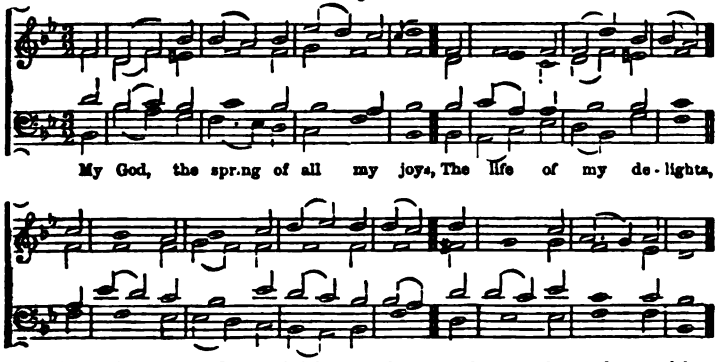




[redacted]

## 255. *Bold.* Bishopsthorpe. C.M. JEREMIAH CLARKE, d. 1707.

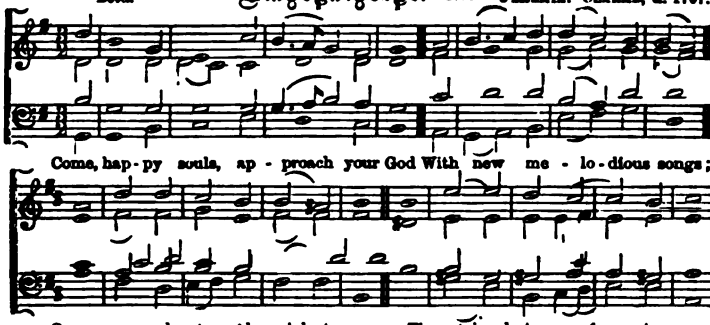


## 256. *Slow.* Armstadt. 7.7.7.7. J. S. BACH.

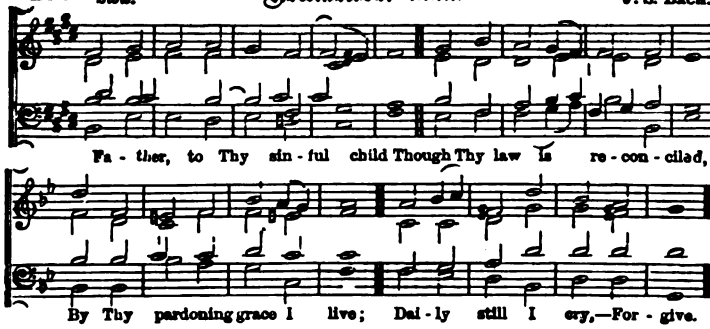


## 257. *Bold.* Incarnation. L.M. 8 lines.—(CHORAL.) BEETHOVEN.

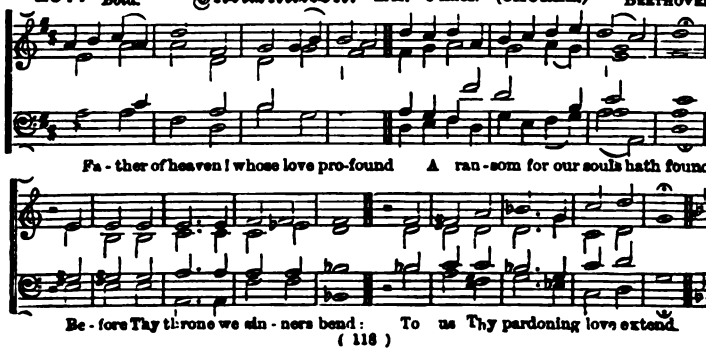

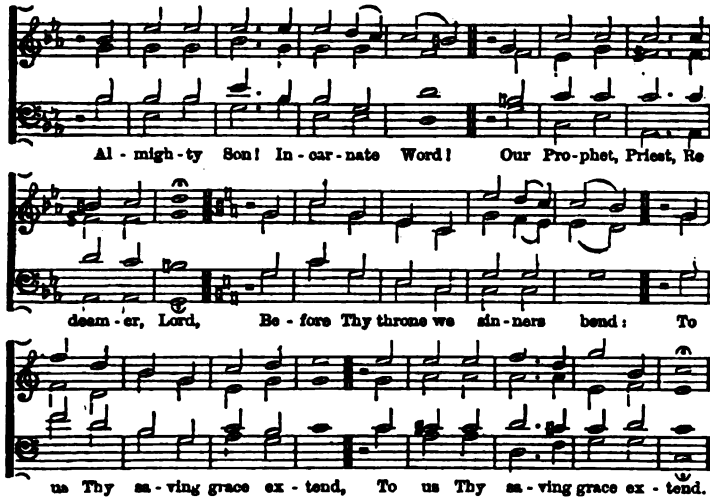


**258.** *Moderate.* **Lambeth.** 13.11.13.12. (Irregular.) DR. GAUNTLETT, 1860.

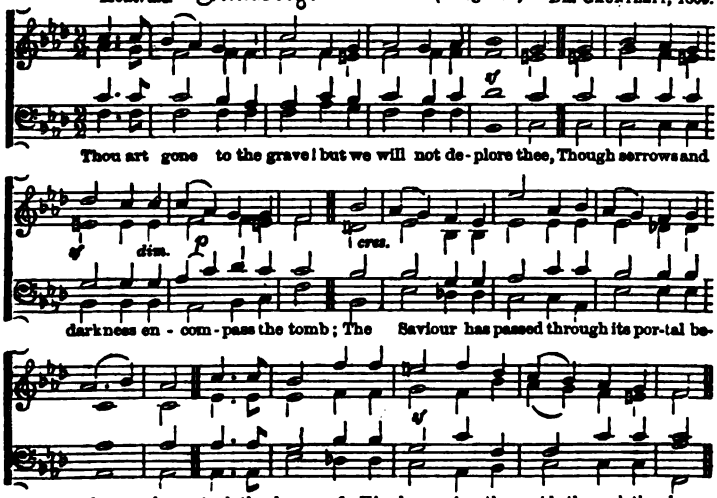

## 259. *Moderate.* Westminster. C.M. Dr. Naylor, d. 1788.

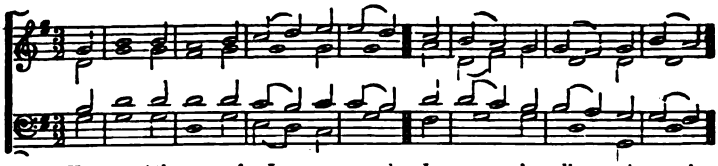

How sweet the name of Je - sus sounds In a be - liev - er's ear!

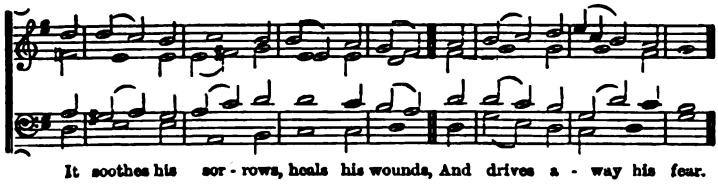

It soothes his sor - rows, heals his wounds, And drives a - way his fear.

## 260. *Moderate.* Asaph. 8.7.8.7.7.7., or 8.7.4. Henry Purcell.

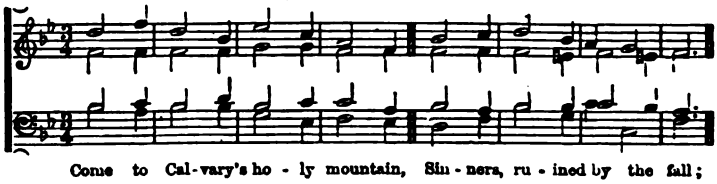

Come to Cal-vary's ho - ly mountain, Sin - ners, ru - ined by the fall;

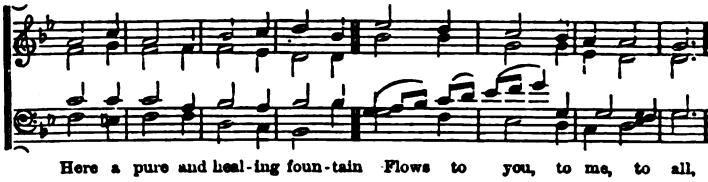

Here a pure and heal-ing foun-tain Flows to you, to me, to all,

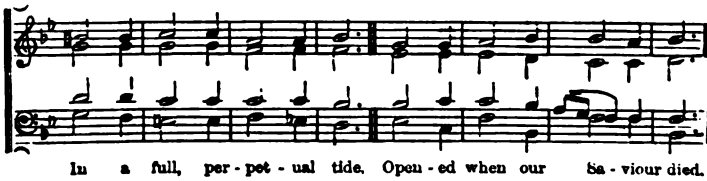

In a full, per - pet - ual tide, Open - ed when our Sa - viour died.

**261.** *Moderate.* **Maccabeus.** L.M. From HANDEL.

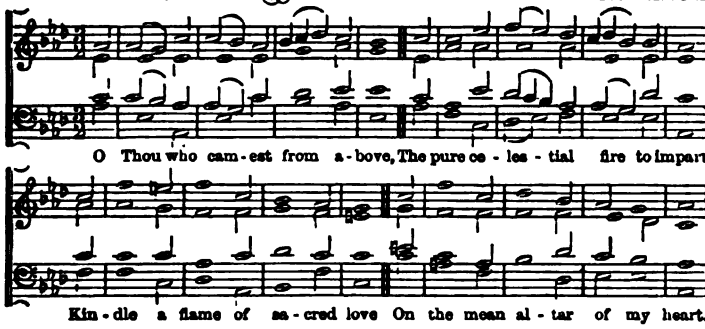


**262.** *Sustained.* **Flanders.** 8.7.8.7 8.7.8.7. JOHANN SCHOP. *Würtemberg Choralbuch*, 1641.

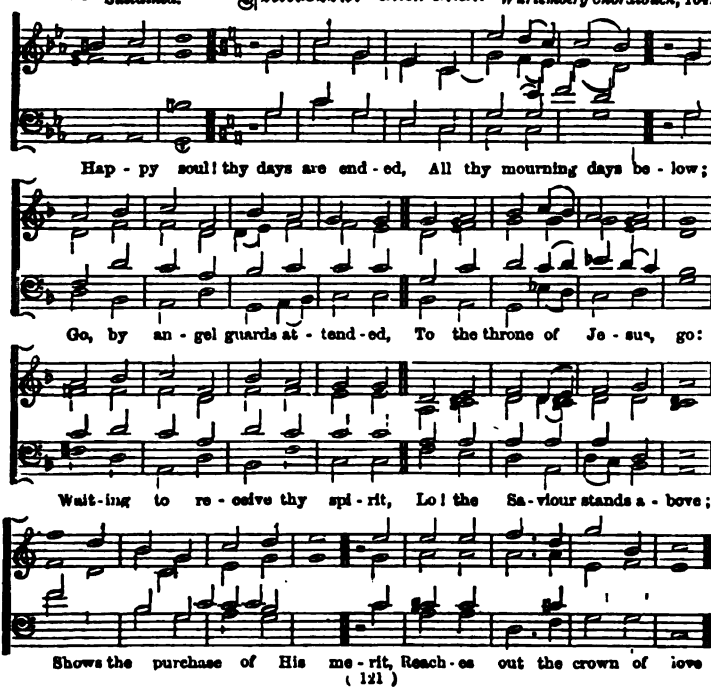

## 263. *Moderate.* Brunswick. C.M. From Handel.

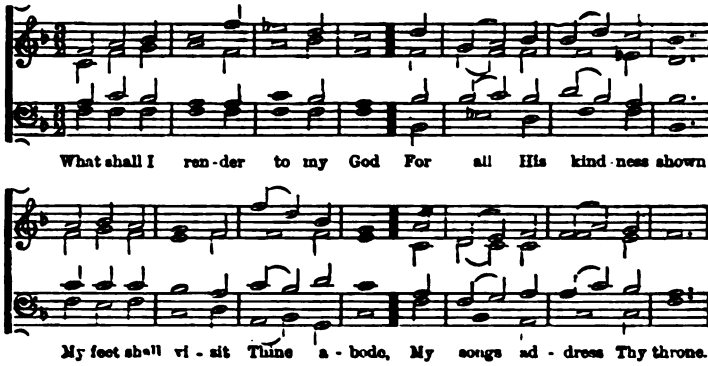


## 264. Waltham, or Braylesford. 8.7.8.7.8.7. Dr. Gauntlett.

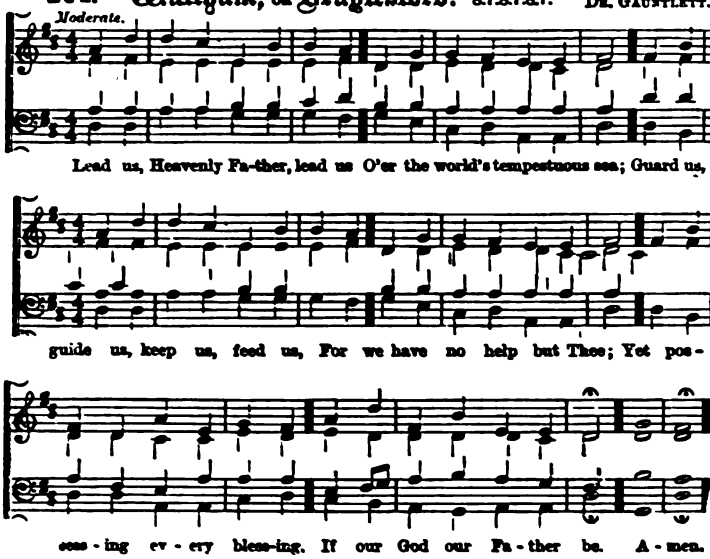

## 265. *Cheerfully.* Magdalen College. L.M.

Dr. Benj. Rogers, 1666.
(His original parts.)

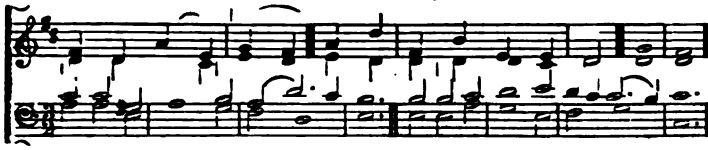

My God, my King, Thy va - rious praise Shall fill the remnant of my days;

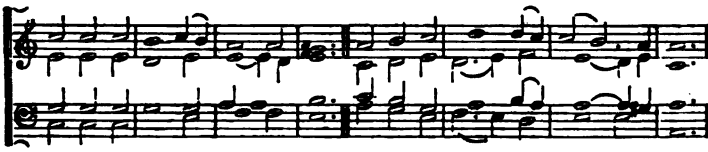

Thy grace employ my hum - ble tongue Till death and glo - ry raise the song.

## 266. *Moderate.* Kedron. 866.886.

Handel, c. 1742.

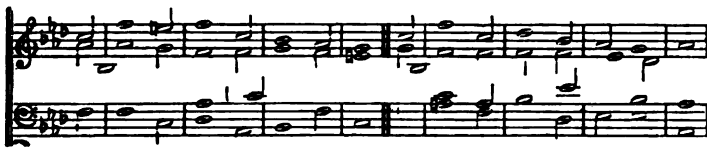

O Lord, how hap - py should we be, If we could cast our care on Thee,

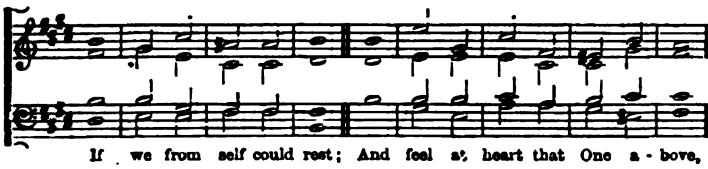

If we from self could rest; And feel at heart that One a - bove,

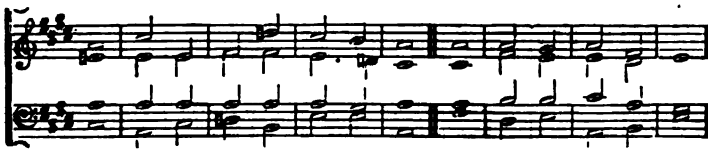

In per - fect wis - dom, per - fect love, Is work - ing for the best.

## 267. *Bold.* Carmel. L.M. J. Bishop, 1700. (His original parts.)

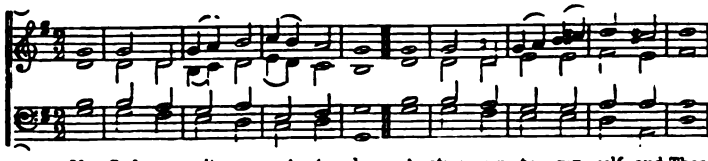

My God, per-mit me not to be A strau-ger to my-self and Thee

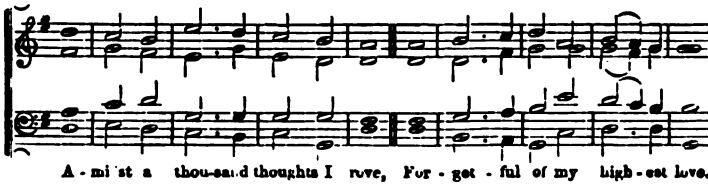

A-mi'st a thou-sand thoughts I rove, For-get-ful of my high-est Love.

## 268. *Joyful.* Hereford. 886.886. Dr. W. Boyce, 1745.

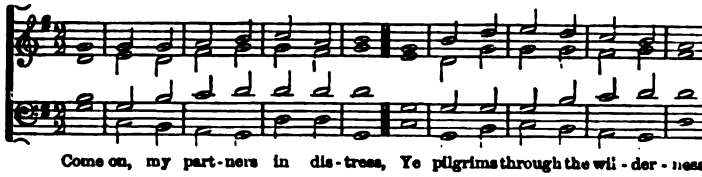

Come on, my part-ners in dis-tress, Ye pilgrims through the wil-der-ness

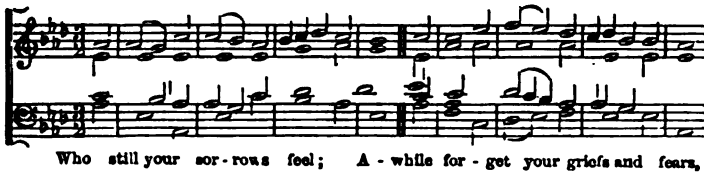

Who still your sor-rows feel; A-while for-get your griefs and fears,

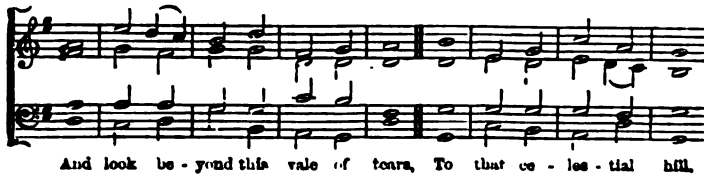

And look be-yond this vale of tears, To that ce-les-tial hill.

## 269. *Calmly.* Leeds. 888.6. DR. LOWELL MASON.

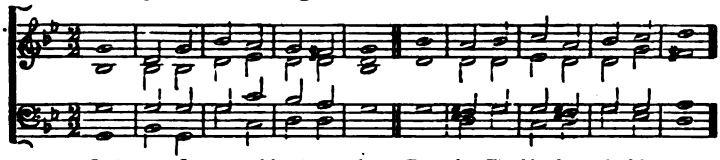

Just as I am—without one plea, But that Thy blood was shed for me,

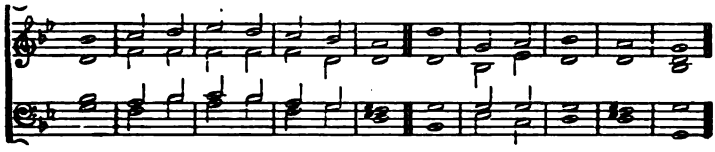

And that Thou bidst me come to Thee, O Lamb of God, I come.

## 270. *Slowly.* Vesper. 8.7.8.7.4 7. SIR J. STEVENSON.

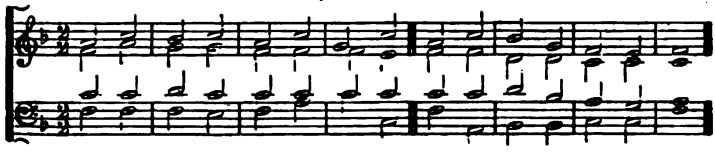

Hark! the voice of love and mer - cy Sounds a - loud from Cal - va - ry;

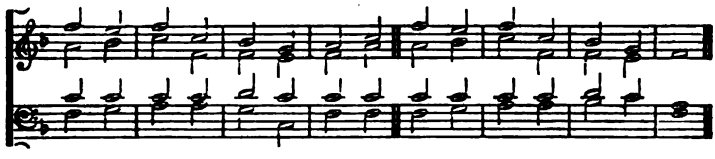

See, it rends the rocks a - sun - der, Shakes the earth and veils the sky:

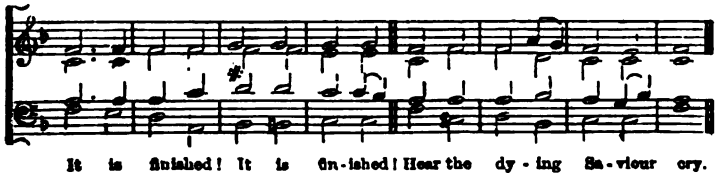

It is finished! It is fin - ished! Hear the dy - ing Sa - viour cry.

## 271. Moderato. Canterbury. S.M. From Ravenscroft, 1621.

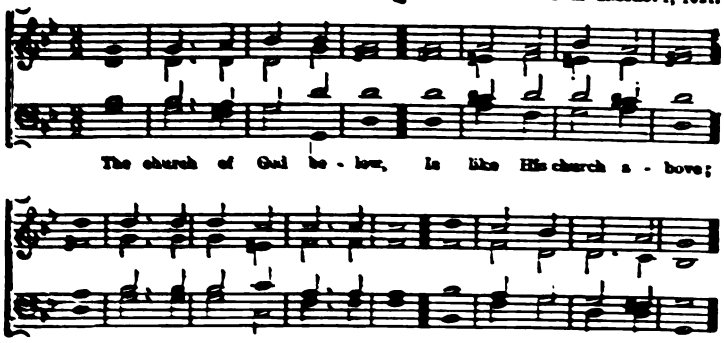


## 272. Moderato. Lebanon. 8s.8s.8s. Dr. Louis Spohr.

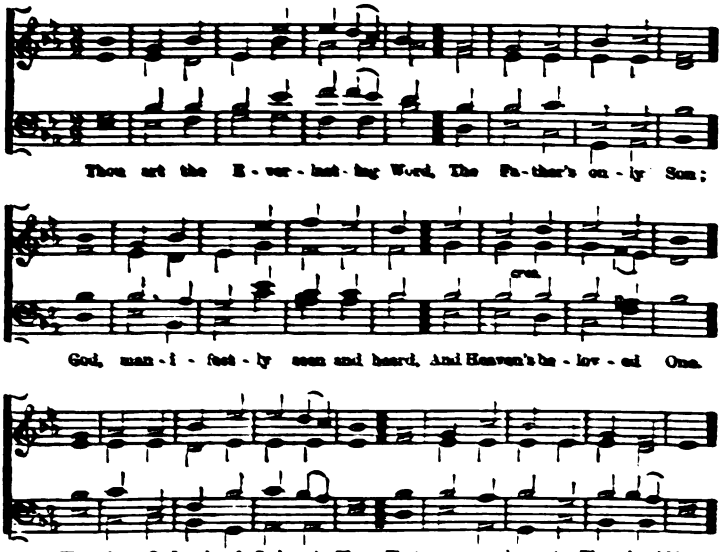

## 273. *Rom.* Shore. 7.7.7.7. From Weber.

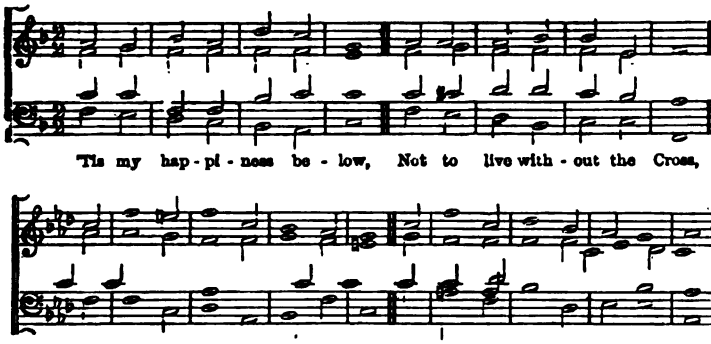


## 274. *Bold.* Moscow. 87.87.47., or 87.87.87. Lvoff.

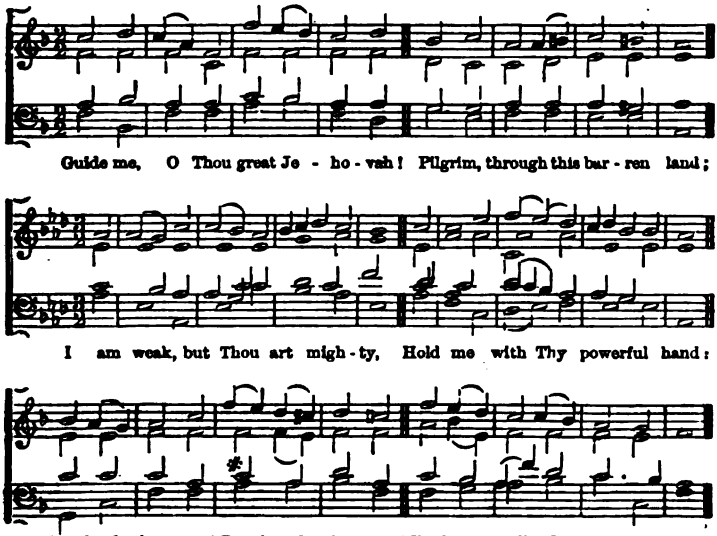

## 275. *Sustained.* Alsace. L.M. BEETHOVEN.

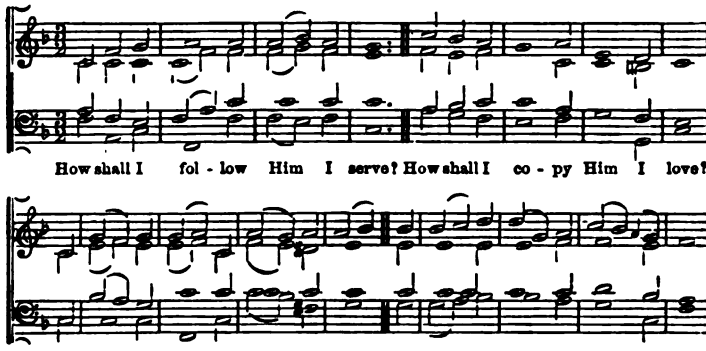


## 276. *Slow.* Moriah. 5.5.11.5.5.11. DR. GAUNTLETT, 1860.

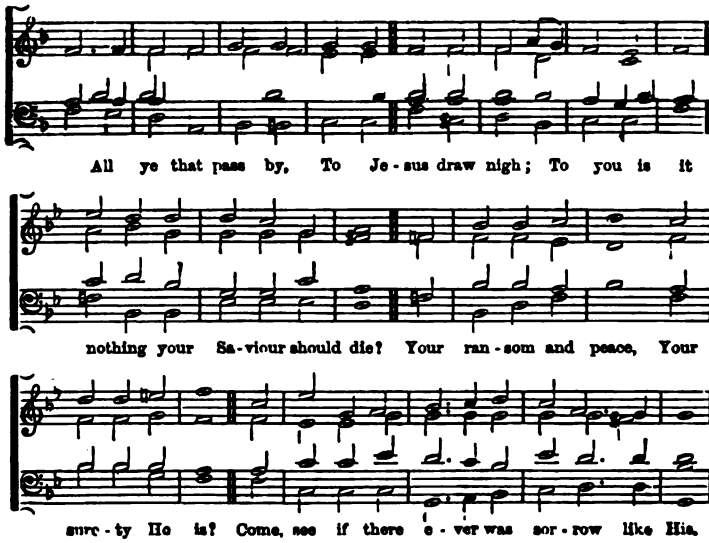

## 277. *Moderate.* Litany. 777.6., or 7.7.7.7. JOHN HATTON.

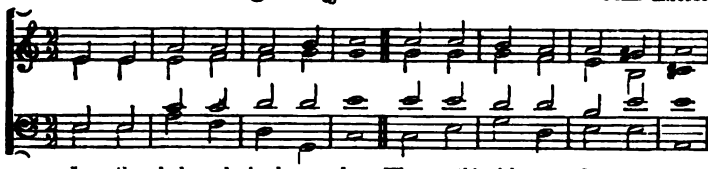


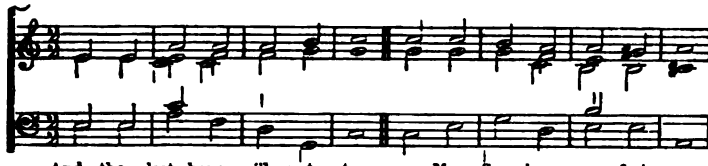


## 278. *Slow.* Beverley. 87.87.88. From PERGOLESI'S *Stabat Mater.*

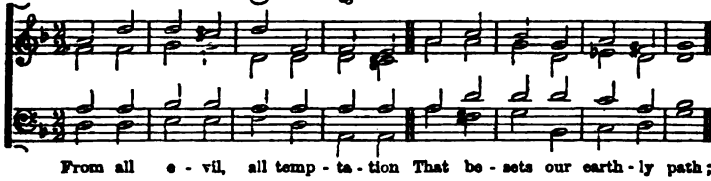


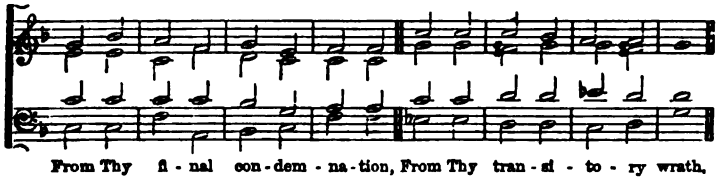


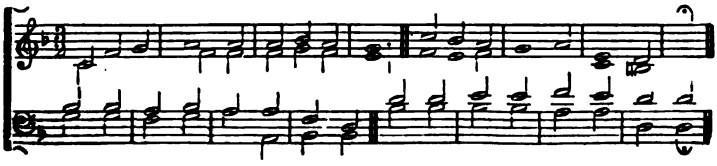

279. *Moderate.* **Philippi.** C.M. S. Wesley. (By permission, from the *Psalmist.*)

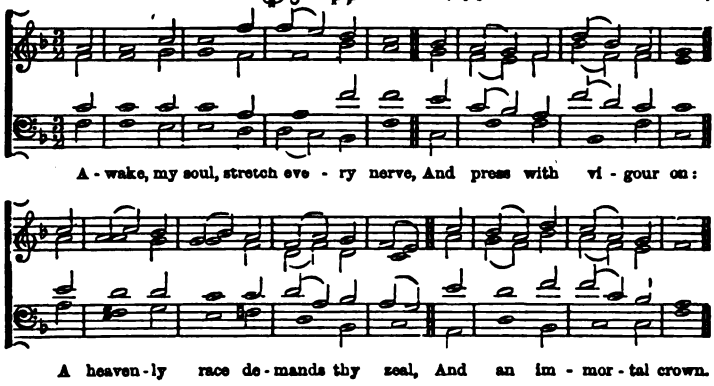


280. *Joyful.* **Caernarvon.** 66.66.88. Handel, c. 1742.

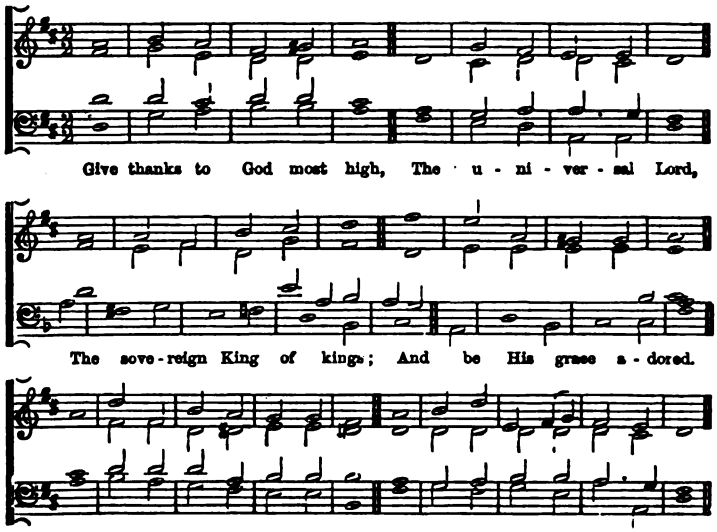

## 281. *Cheerful.* Lancaster. C.M. — Dr. Howard, 1762.

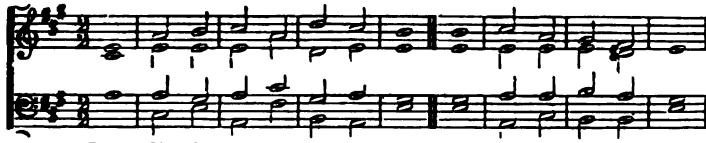

Come, Ho - ly Ghost, our hearts in - spire; Let us Thine influence prove,

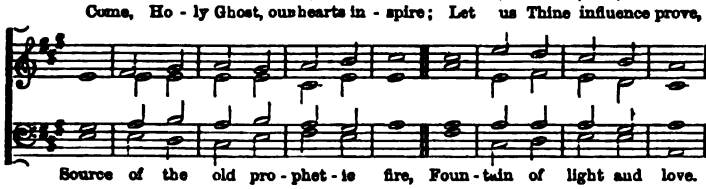

Source of the old pro - phet - ic fire, Foun - tain of light and love.

## 282. *Bold.* Augsburgh. 8.7.8.7.8.7.8.7. Toepler's *Alte Choral Melodien*, 1850.

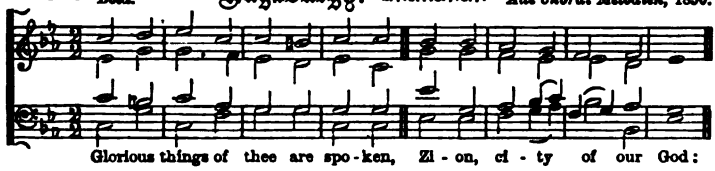

Glorious things of thee are spo - ken, Zi - on, ci - ty of our God:

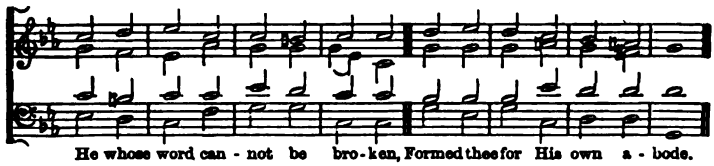

He whose word can - not be bro - ken, Formed thee for His own a - bode.

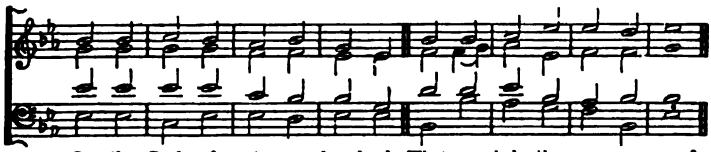

On the Rock of A - ges found - ed, What can shake thy sure re - pose?

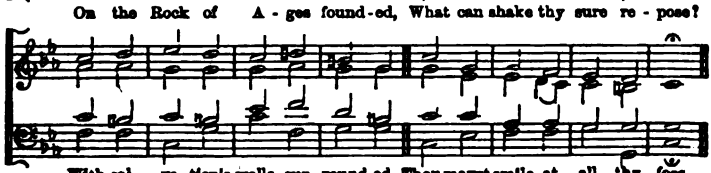

With sal - va - tion's walls sur - round - ed, Thou mayst smile at all thy foes.

## 283. *Joyful.* Tottenham. C.M. T. Greatorex, d. 1871.

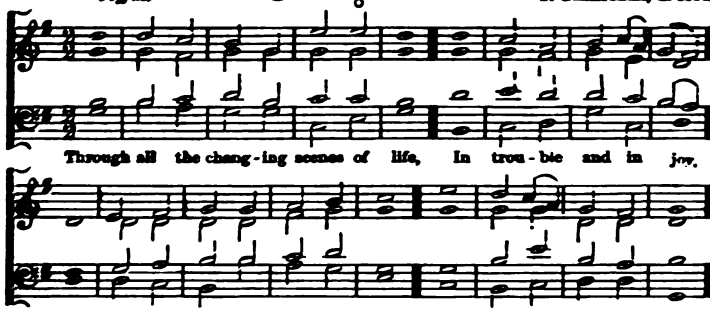


## 284. *Grave.* Provence. 7.7.7.7.7.7.7.7. Old Provençal Melody.

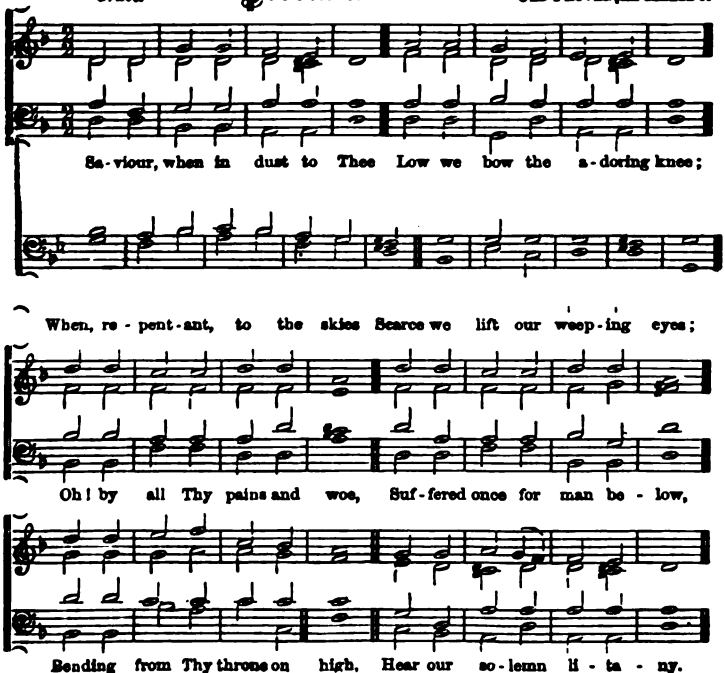

## 285. *Joyful.* Byzantium. C.M. JACKSON.

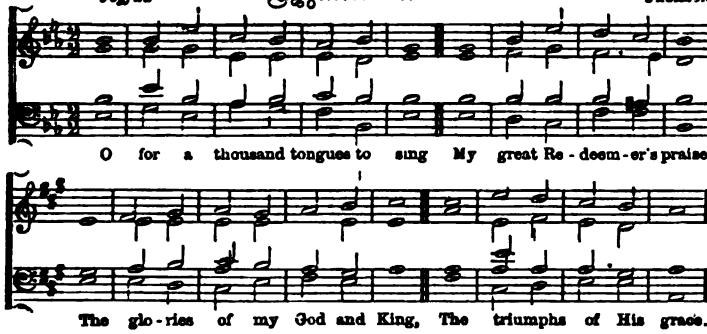


## 286. *Joyful.* Missionary. 7.6.7.6.7.6.7.6. DR. LOWELL MASON.

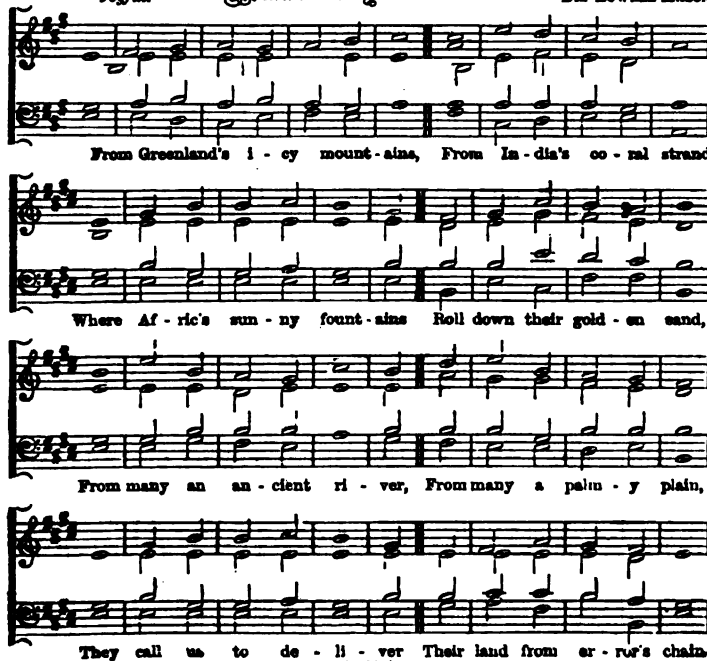

## 287. *Moderate.* Cannons. L.M. HANDEL, c. 1742.

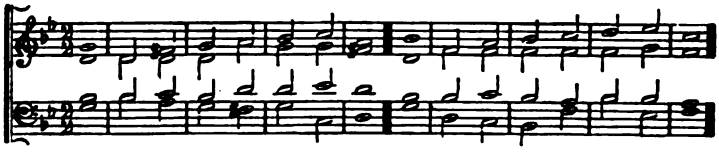

Ho! eve - ry one that thirsts, draw nigh; Thus God in - vites the fall - en race;

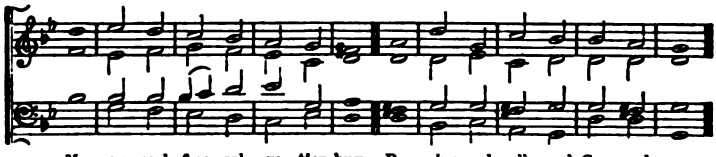

Mer - cy and free sal - va - tion buy,—Buy wine and milk and Gos - pel grace.

## 288. *Moderate.* Coverdale. 888.888. JOHANN WALTER'S *Gesangbuch*, 1525.

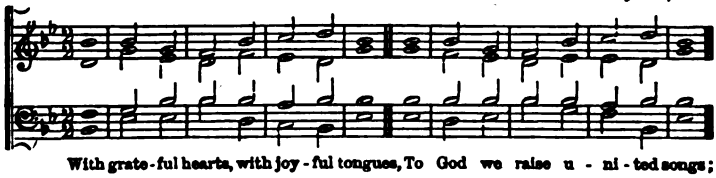

With grate - ful hearts, with joy - ful tongues, To God we raise u - ni - ted songs;

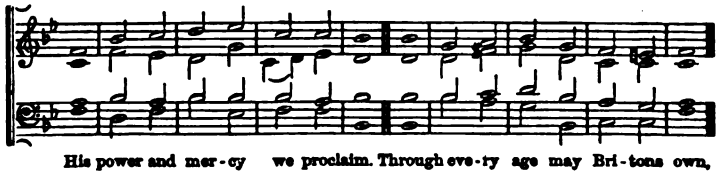

His power and mer - cy we proclaim. Through eve - ry age may Bri - tons own,

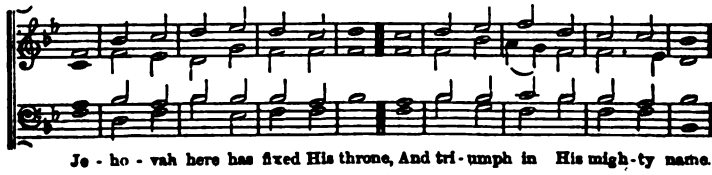

Je - ho - vah here has fixed His throne, And tri - umph in His migh - ty name.

## 289. *Moderate.* Westenhanger. S.M. C. W. Poole, 1860.

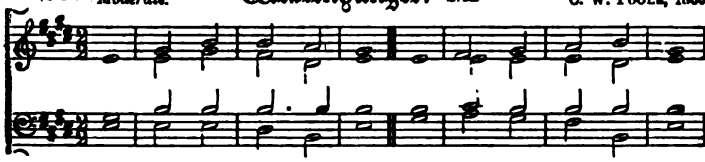


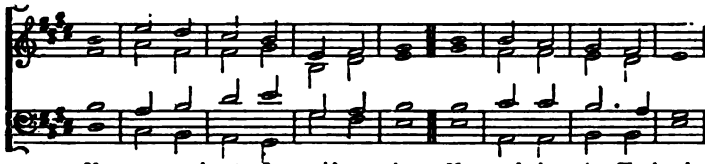


## 290. *Bold.* Leipsic. 7.7.7.7.7.7. Johann Schop, 1642. Harmonised by Bach.

(Or 8 lines, by repeating the first two, or 8's and 7's.)

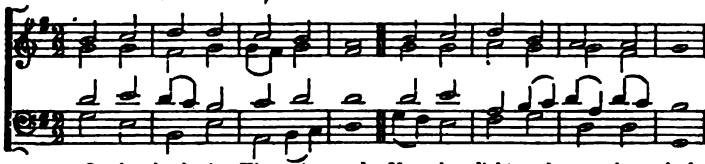


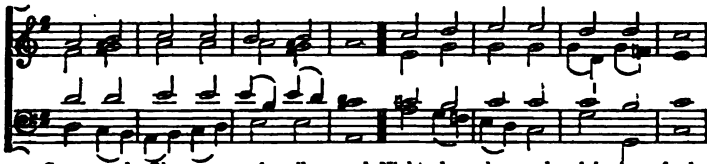


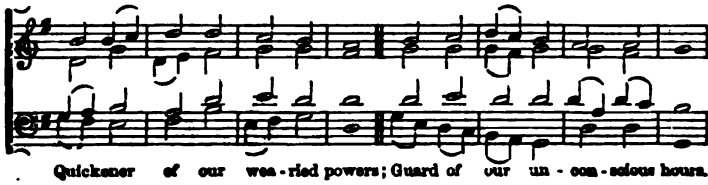

## 291. *Bold.* Full. 8.6.8.6. Old Melody.

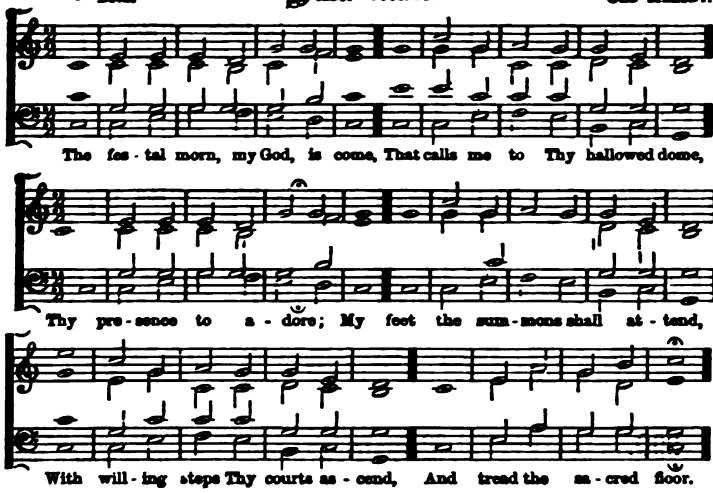


## 292. *Cheerful.* Portuguese. 11.11.11.11. John Reading, 1760. *Adeste Fideles.*

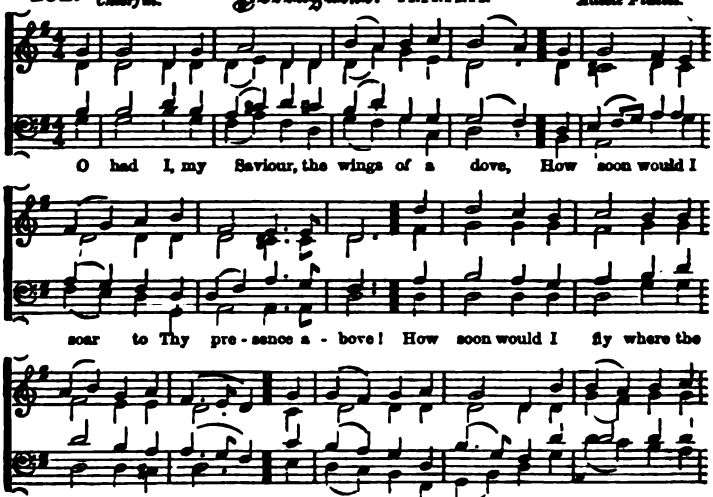

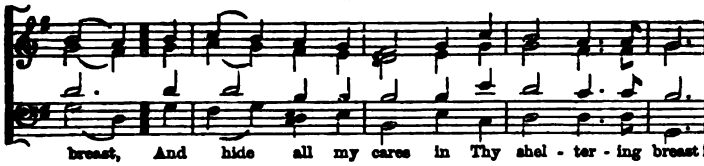


**293.** *Joyful.* **Mariners.** 8.7.8.7. SICILIAN MELODY.

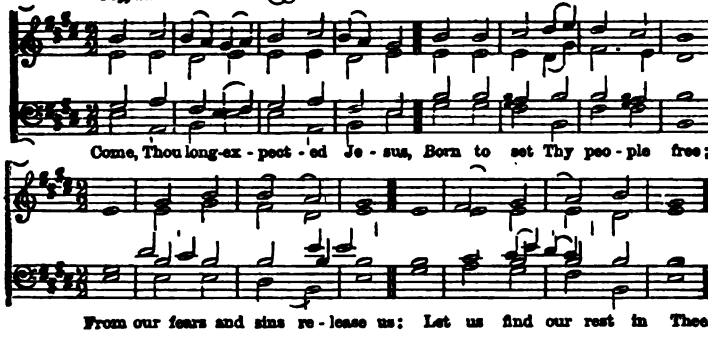


**294.** *Moderate.* **Jerusalem.** 86.86.86. JOHANN CRÜGER, 1653.

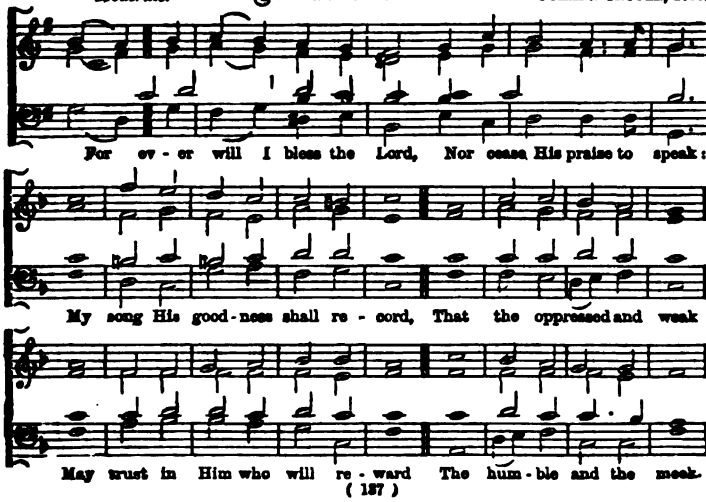

295. *Moderate.* **Galilee.** L. M. OLD LATIN. *Crudelis Herodes.*

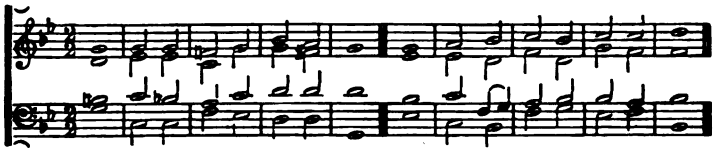

Stay, Thou in - sult - ed Spi - rit, stay, Though I have done Thee such de - spite;

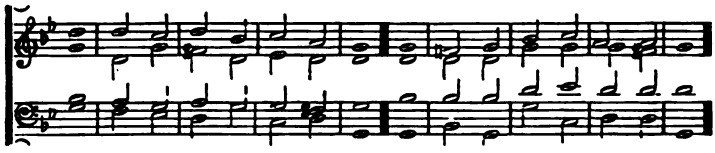

Nor cast the sin - ner quite a - way, Nor take Thine e - ver - last - ing flight.

296. *Slow.* **Irene.** 87.87.87., or 87.87.47. DR. LOUIS SPOHR.

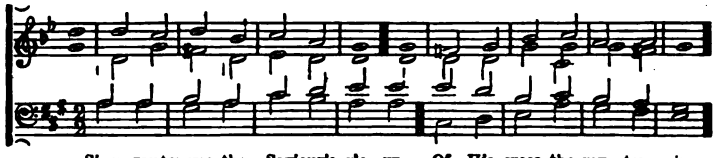

Sing, my tongue, the Saviour's glo - ry, Of His cross the mys - tery sing;

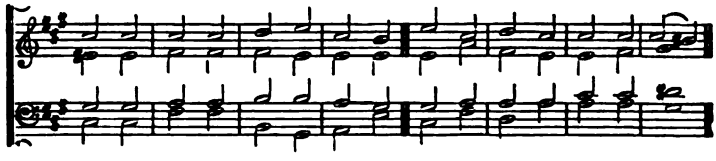

Lift on high the wondrous tro - phy, Tell the tri - umph of the King:

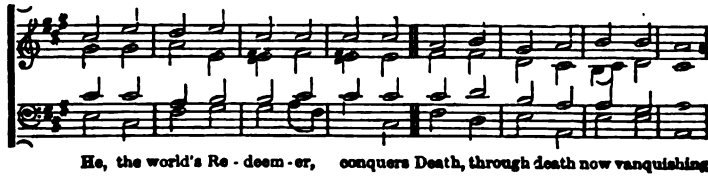

He, the world's Re - deem - er, conquers Death, through death now vanquishing.

## 297. *Grave.* Babylon. L.M. Dr. T. Campion, 1600

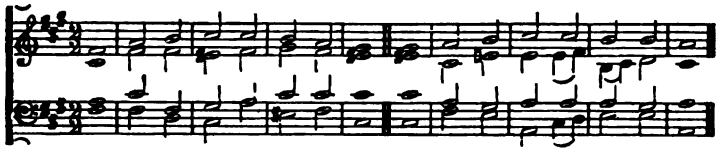

When I sur - vey the wondrous cross On which the Prince of glo - ry died,

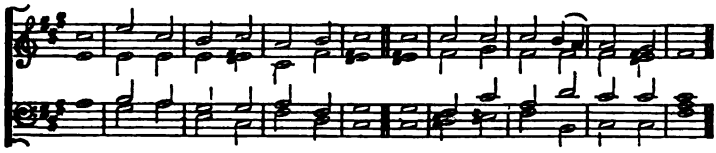

My rich - est gain I count but loss, And pour contempt on all my pride.

## 298. *Cheerful.* Strasburg. 11.10.11.10. John Rudolph Ahle, d. 1673.

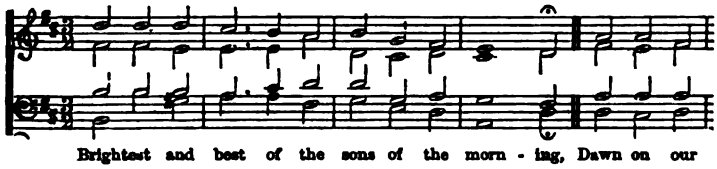

Brightest and best of the sons of the morn - ing, Dawn on our

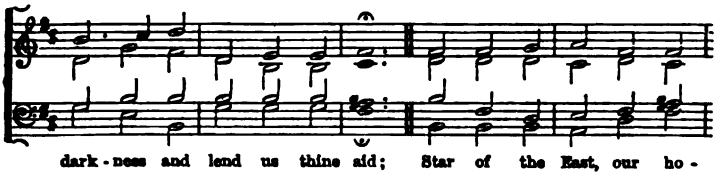

dark - ness and lend us thine aid; Star of the East, our ho -

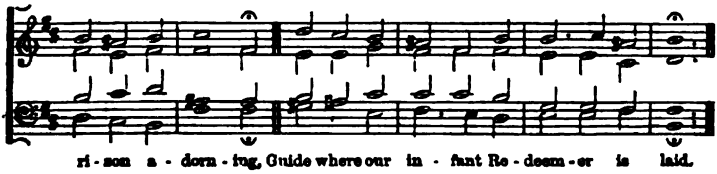

ri - son a - dorn - ing, Guide where our in - fant Re - deem - er is laid.

299. *Cheerful.* **Battishill.** 7.7.7.7. JOHN BATTISHILL.

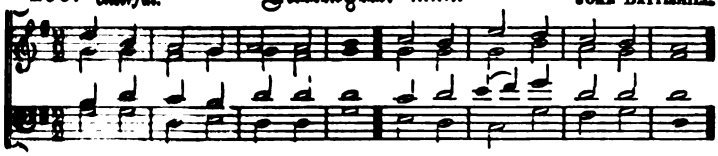


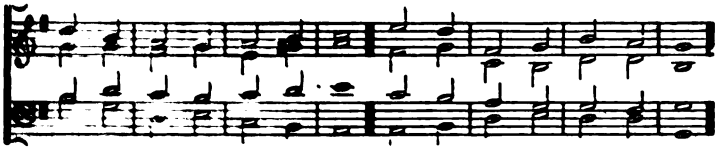


300. *Moderato.* **Courland.** L.M. HAYDN.

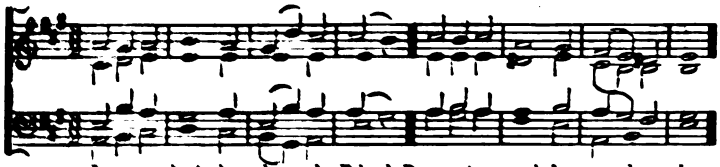


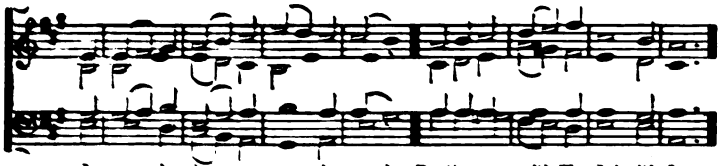


301. *Joyful.* **Darmstadt.** 87.87.87., or 87.87.47. *Darmstadt Cantional*, 1687. Attributed to JOACHIM NEANDER.

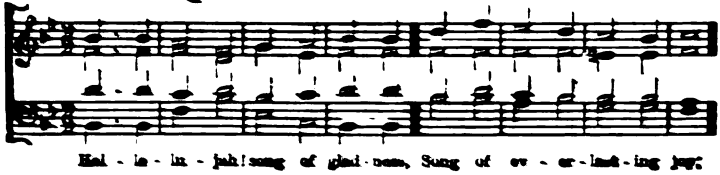

DARMSTADT—*continued.*

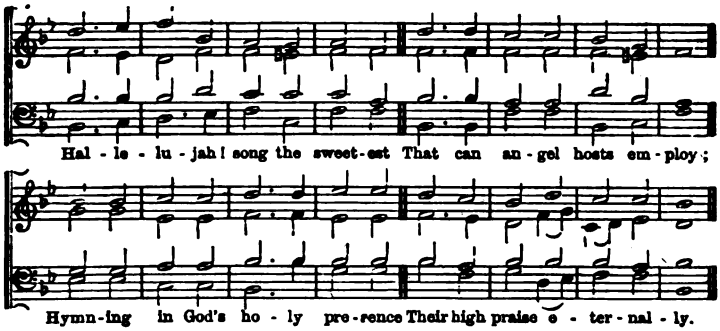


## 302. *Cheerful.* Bartholomew. 10.10.10.10. GOUDIMEL, 1562.

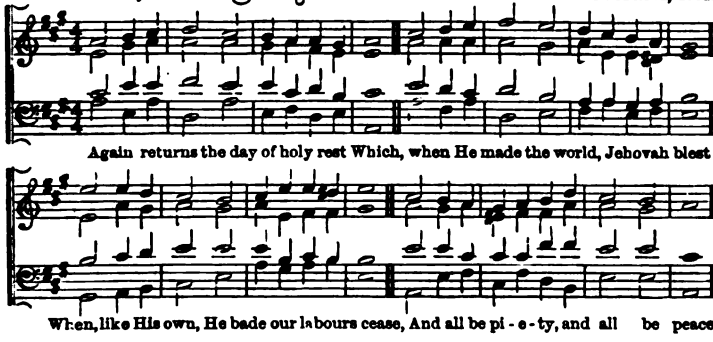


## 303. *Grave.* Malsal. C.M. WILKIN'S *Psalmody*, 1699. Attributed to PURCELL.

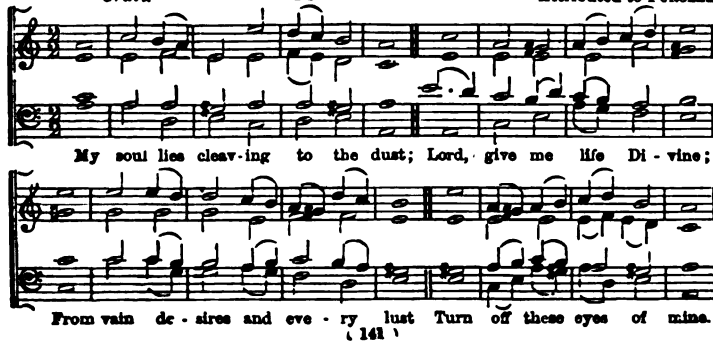

## 304. *Joyful.* Melanchthon. 88.88.88. LUTHER. *Eight Spiritual Songs*, 1524.

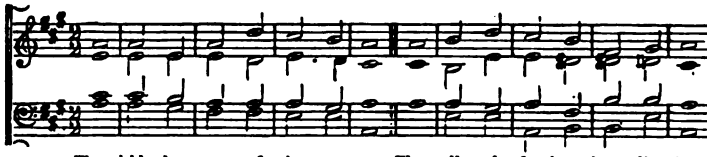

Thou hid - den source of calm re - pose; Thou all suf - fi cient love di - vine;

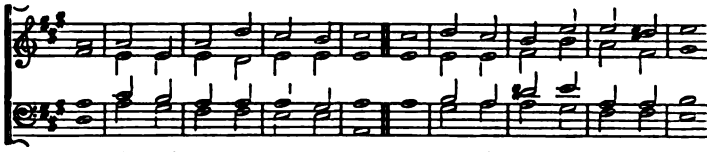

My help and re - fuge from my foes, Se - cure I am, if Thou art mine,

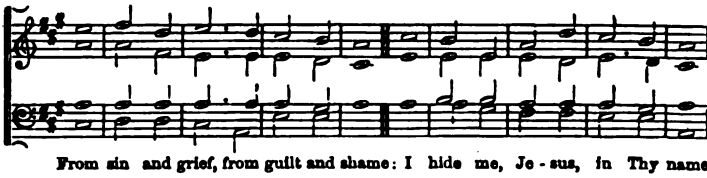

From sin and grief, from guilt and shame: I hide me, Je - sus, in Thy name.

## 305. *Slow.* Leicester. 888.6., or 888.4. KOCHER'S *Zionsharfe.*

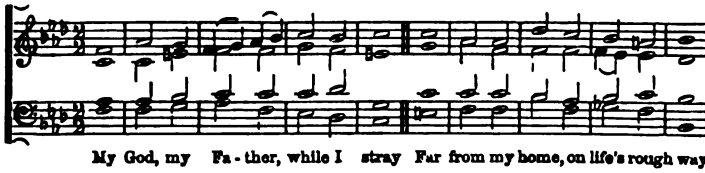

My God, my Fa - ther, while I stray Far from my home, on life's rough way,

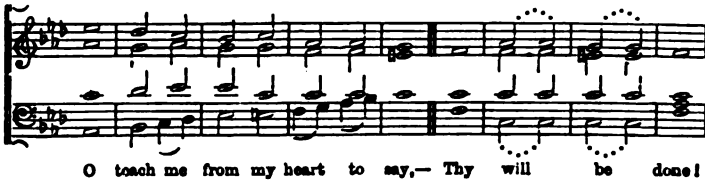

O teach me from my heart to say,— Thy will be done!

**306.** *Moderate and bold.* **Ephesus.** 88.88.88. LUTHER, *Erfurt Enchiridion*, 1524.

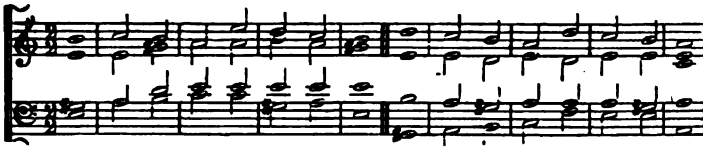

Great God of won-ders! all Thy ways Are wor-thy of Thyself,—divine:—

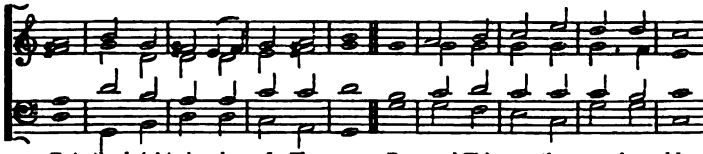

But the bright glo-ries of Thy grace, Be-yond Thine o-ther wonders shine.

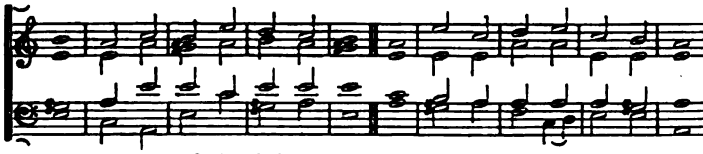

Who is a pardoning God like Thee? Or who has grace so rich and free?

**307.** *Bold.* **Exeter.** C.M. RAVENSCROFT.

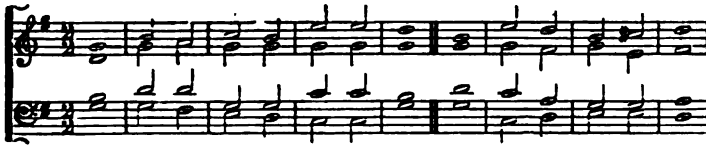

God moves in a mys-te-rious way His won-ders to per-form:

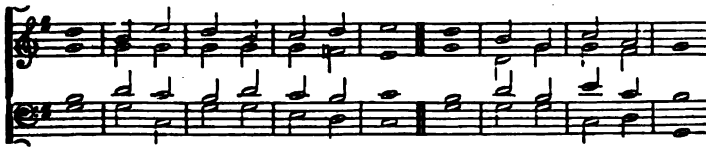

He plants His footsteps in the sea, And rides up-on the storm.

## 308. *Cheerful.* Wearmouth. C.M.D. DAY'S *Psalter*, 1562.

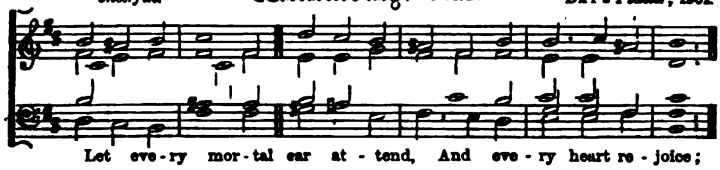

Let eve - ry mor - tal ear at - tend, And eve - ry heart re - joice;

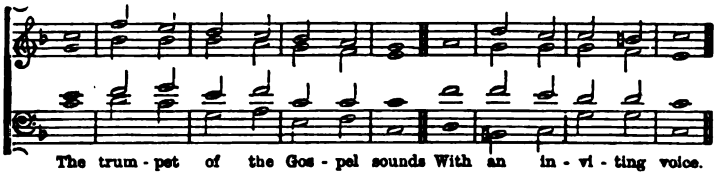

The trum - pet of the Gos - pel sounds With an in - vi - ting voice.

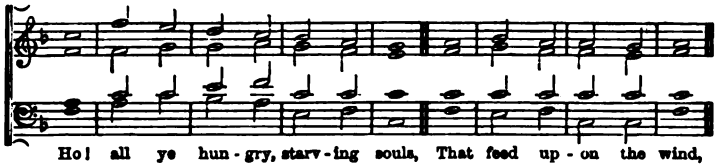

Ho! all ye hun - gry, starv - ing souls, That feed up - on the wind,

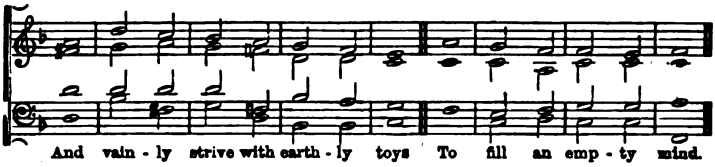

And vain - ly strive with earth - ly toys To fill an emp - ty mind.

## 309. *Joyful.* Silchester. S.M. REV. CÆSAR MALAN, D.D.

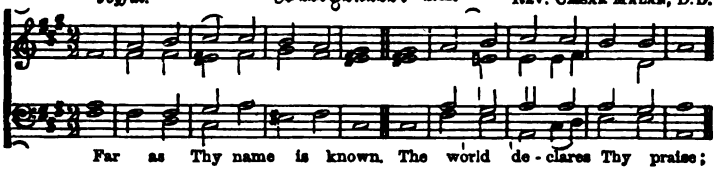

Far as Thy name is known, The world de - clares Thy praise;

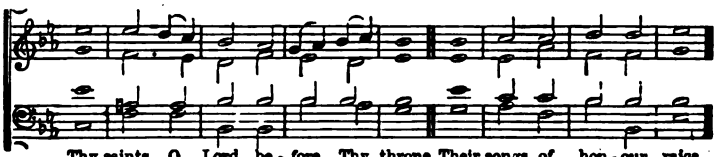

Thy saints, O Lord, be - fore Thy throne Their songs of hon - our raise.

[redacted]

**310.** *Slow.* **Jena.** 88.88.88. OLD LATIN, adapted by LUTHER. WALTHER'S *Gesangbuch*, 1525.

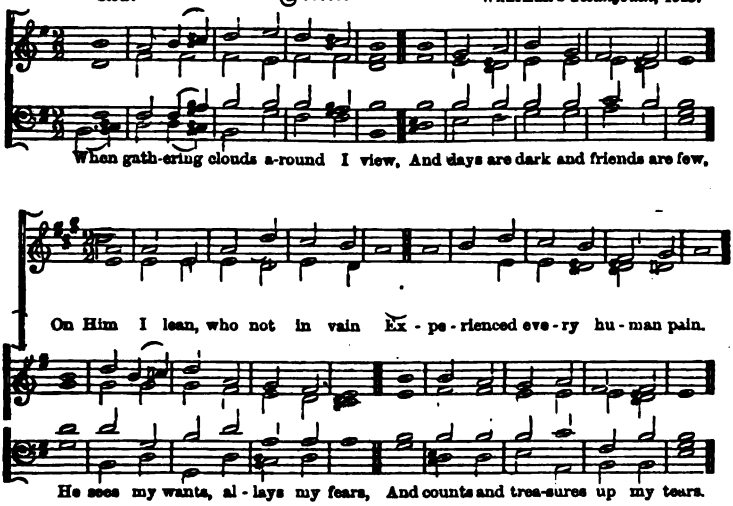


**311.** *Joyful.* **Werburg.** 10.10.11.11. RAVENSCROFT'S *Whole Books of Psalms*, 1621.

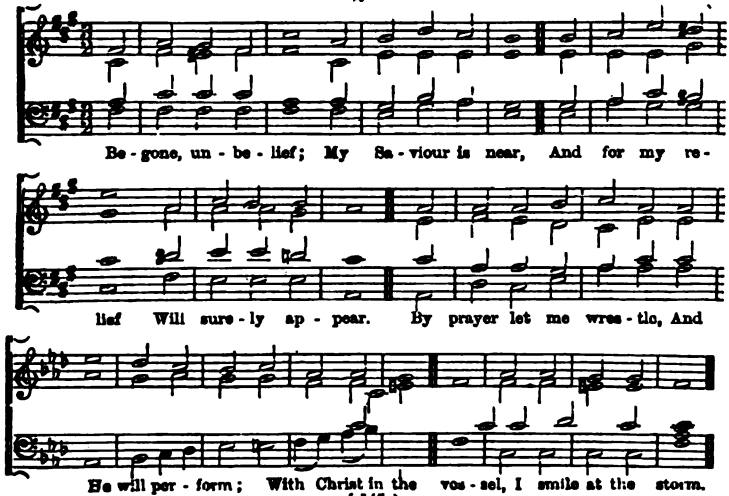




L

**312.** *Moderate.* **Westphalia.** 86.86.86. LUTHER. WALTHER'S *Gesangbuch*, 1525

(Or 8 lines, by repeating the first two.)

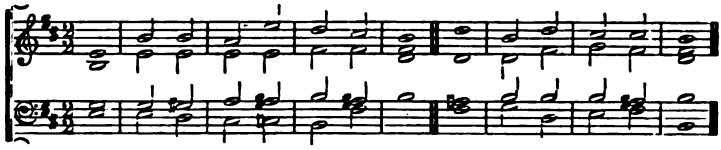

Fa - ther, I know that all my life Is por-tioned out for me,

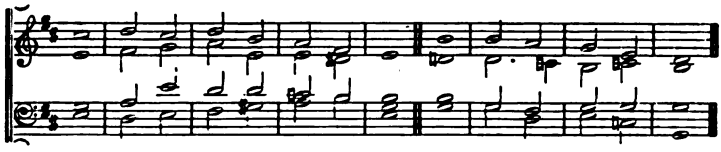

The chang - es that will sure - ly come I do not fear to see;

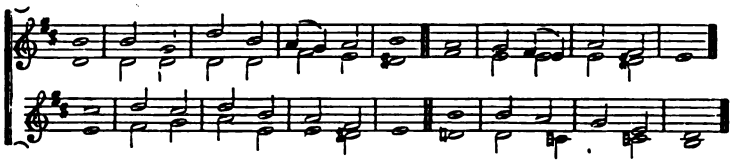

I ask Thee for a pre - sent mind In - tent on pleas - ing Thee.

**313.** *Moderate.* **Smyrna.** L.M. OLD LATIN. "Jesu Redemptor omnium."

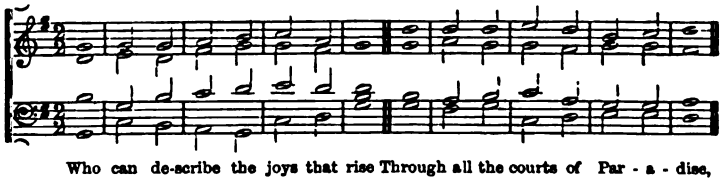

Who can de-scribe the joys that rise Through all the courts of Par - a - dise,

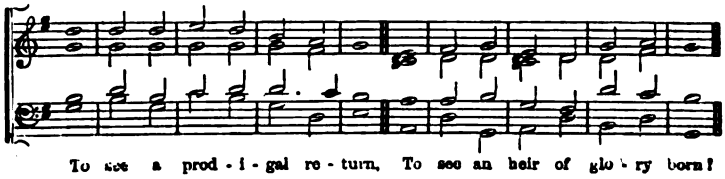

To see a prod - i - gal re - turn, To see an heir of glo - ry born!

**314.** *Moderate.* **Antioch.** 888.888. OLD LATIN. "Veni Sancto Spiritus."

Adapted by LUTHER in his *Eight Spiritual Songs*, 1524.

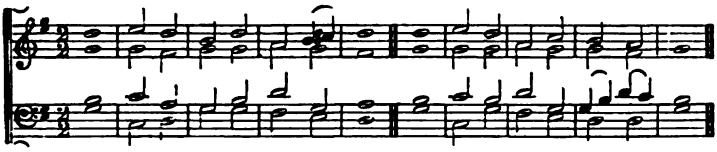

Ye that de - light to serve the Lord, The ho-nours of His name re - cord,

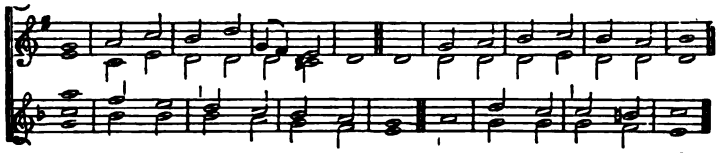

His sa - cred name for ev - er bless: Where-e'er the cir - cling sun dis - plays

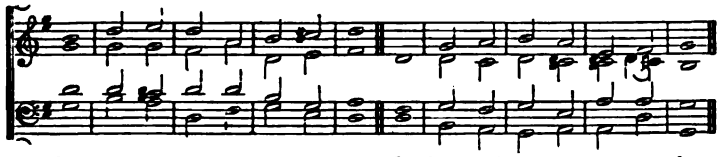

His ris - ing beams, or set - ting rays, Let lands and seas His power con - fess.

**315.** *Moderate.* **Nicea.** L.M. OLD LATIN. "Lucis Creator." 7th or 8th Century.

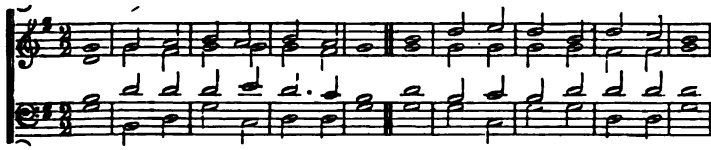

Com-mand Thy bless ing from a - bove, O God, on all as - sem - bled here;

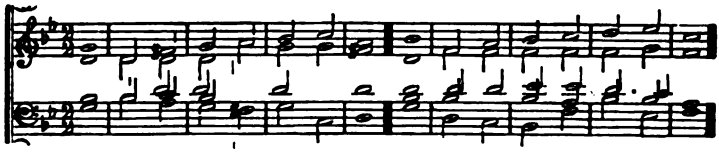

Be - hold us with a Fa - ther's love, While we look up with fil - ial fear.

## 316. *Bold.* Hilary. 668.668. MAROT and BEZA'S *Psalms*, 1561.

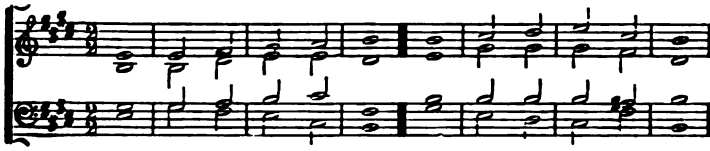

The Lord Je - ho - vah reigns, And roy - al state main - tains,

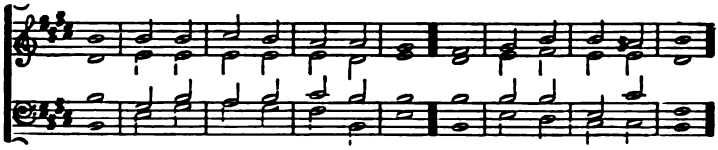

His head with aw - ful glo - ries crowned; Ar - rayed in robes of light,

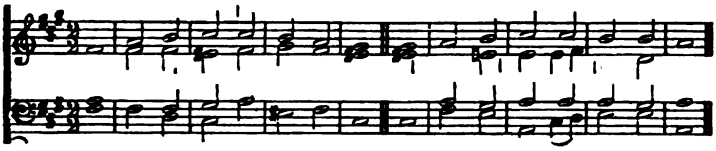

Be - girt with sove-reign might, And rays of ma - jes - ty a - round.

## 317. *Joyful.* Gloucester. C.M. RAVENSCROFT'S *Whole Booke of Psalms*, 1621.

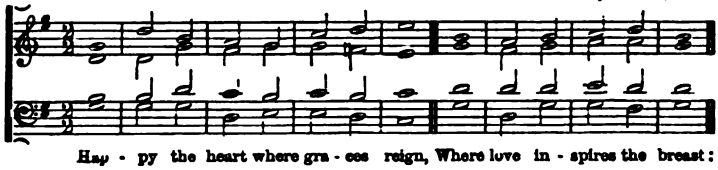

Hap - py the heart where gra - ces reign, Where love in - spires the breast:

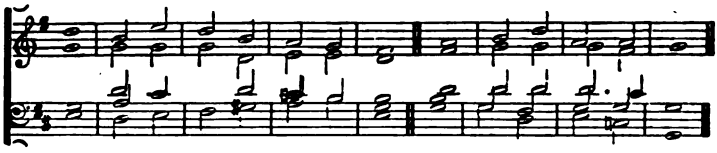

Love is the bright-est of the train, And strength-ens all the rest.

**318.** *Joyful.* **Arimathea.** 7.7.7.7.7.7.7.7. Melody of the 14th Century. "Resonet in laudibus."

(May also be sung in Common time.)

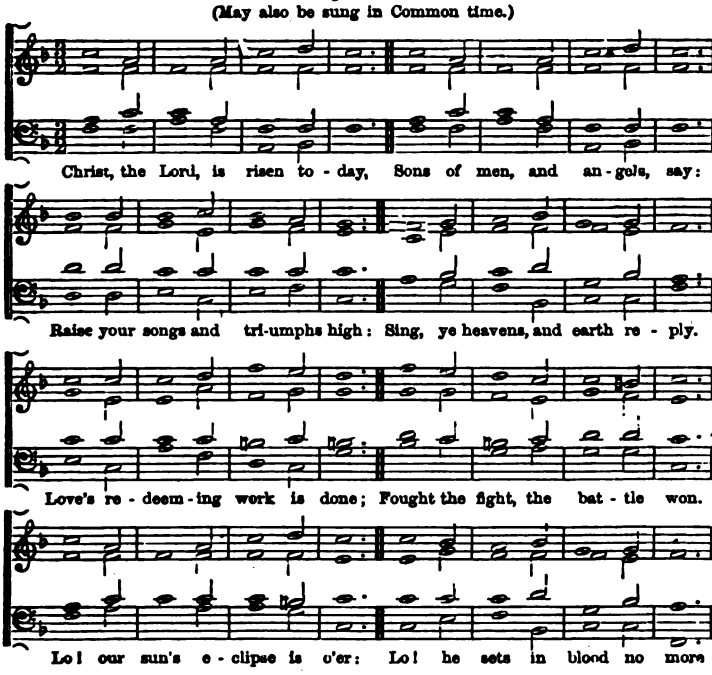


**319.** *Moderate.* **Pergamos.** L.M. Old Latin. "Tristes erant Apostoli."

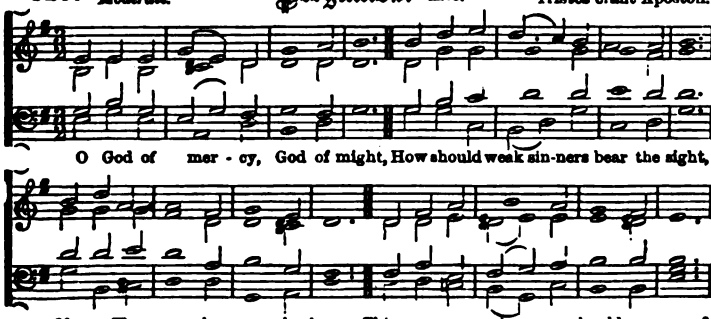

## 320. *Slow and earnestly.* Bethel. 76.76.77. H. A. Wedd, 1859.

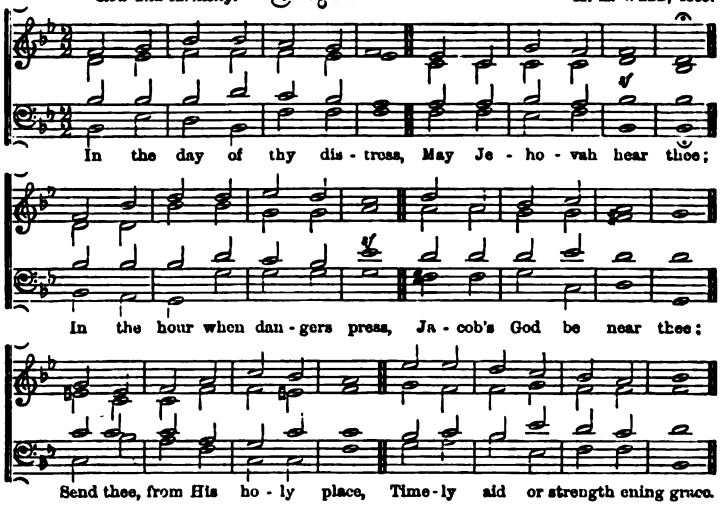


May thy prayers and offerings rise,
By thy God recorded;
Thine oblations reach the skies,
Graciously rewarded;
Granted be thy heart's request;
All thy purposes be blest!

Thy success our heart shall cheer;
We, with exultation,
In Jehovah's name will rear
Trophies of salvation.

Go beneath His guardian care,
And the Lord fulfil thy prayer.

Vain the despot's haughty boasts,
Fleets or martial forces;
Be our trust the God of hosts,
Heavenly our resources:
Theirs shall be defeat and shame;
We shall triumph in Thy name.

J. Conder.

## 321. *Joyous.* Gildas. S.M. Attributed to Peter Abelard, A.D. 1120. "Mittet ad Virginem."

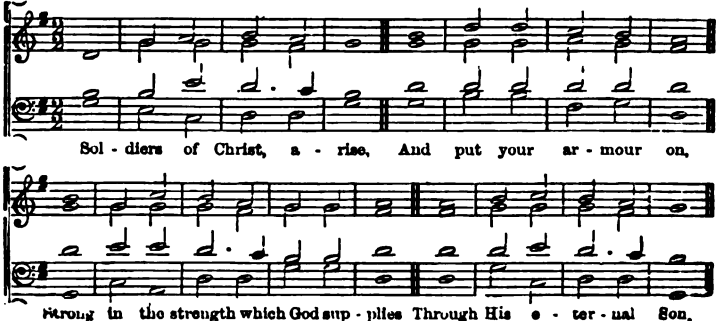

322. *Joyful.* **Nativity.** 7.7.7.7.7.7.7.7. OLD LATIN. 15th Century. "In dulci jubilo."

(May also be sung in Common time.)

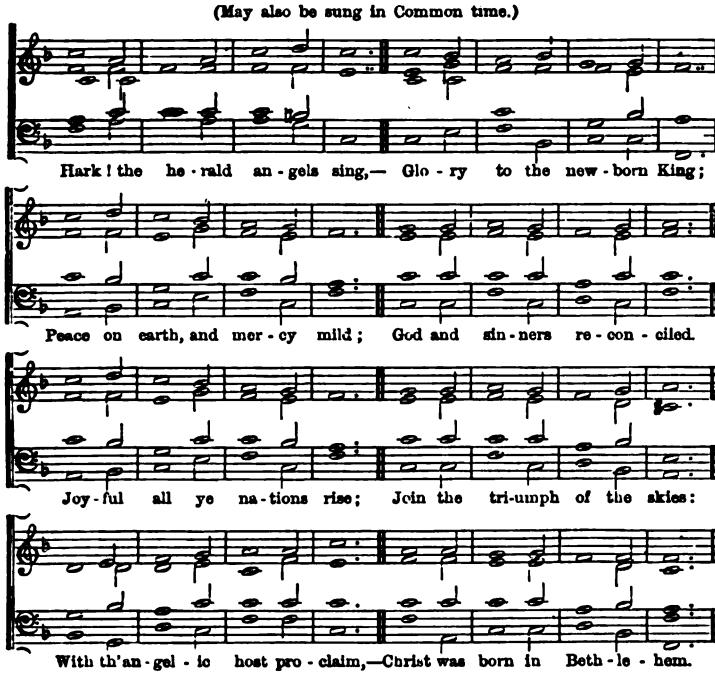


323. *Moderate.* **Burmah.** C.M.

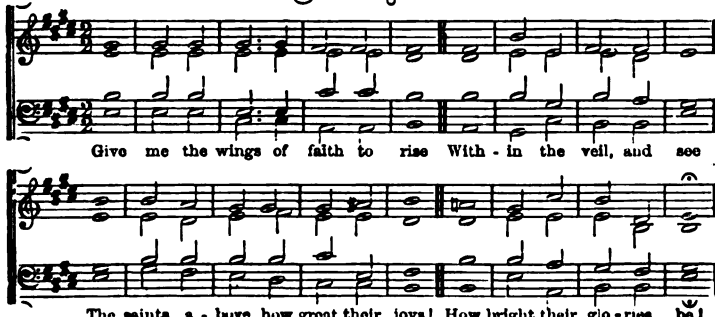

**324.** *Slow.* **Thuringia.** LM.D. LUTHER, KÖPHL'S *Gesangbuch*, 1543.

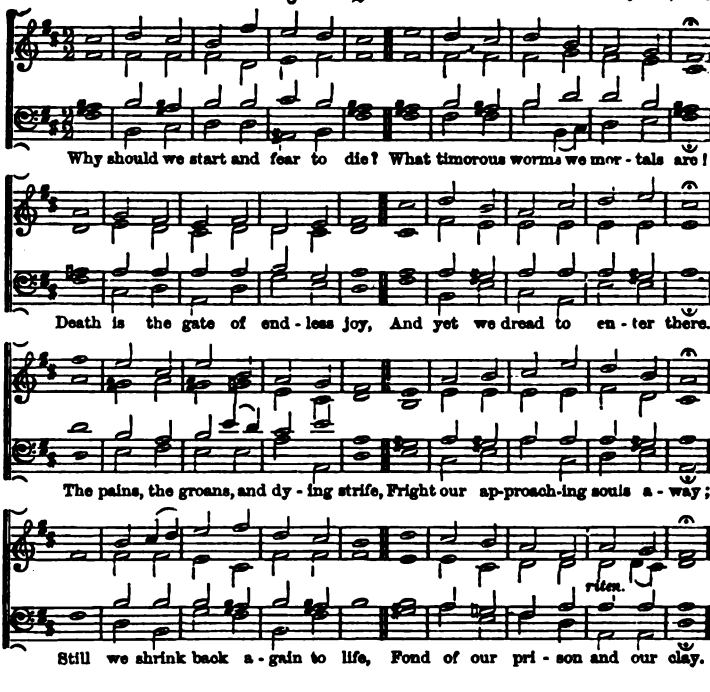


**325.** *Calmly.* **Sarum.** 888.4. J. HULLAH. By permission, from HULLAH'S *Tune Book*.

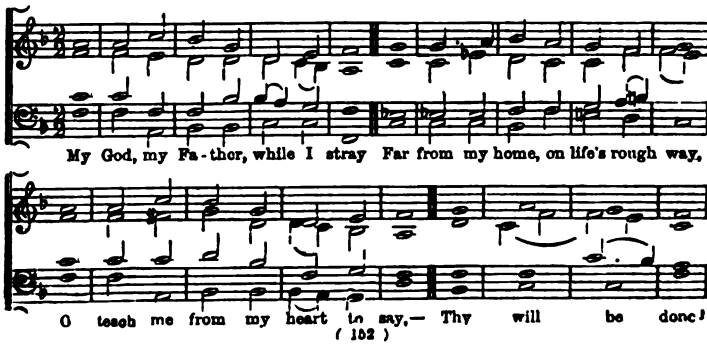

**326.** *Moderate.* **Albion.** 664.6664. H. Carey, d. 1743

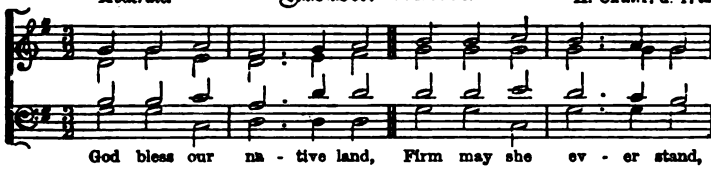


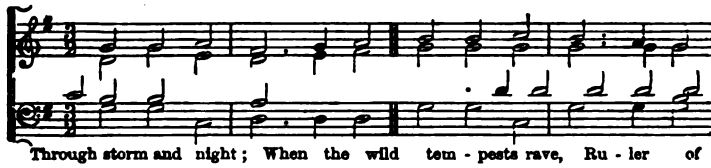


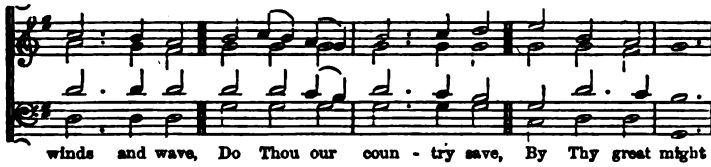


**327.** *Joyful.* **Jona.** 66.66.88. Rev. W. H. Havergal, M.A. By permission.

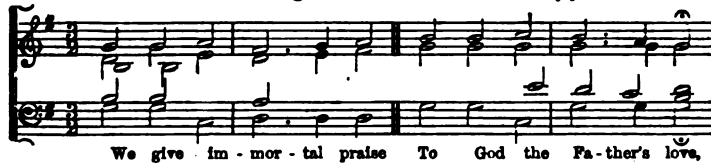


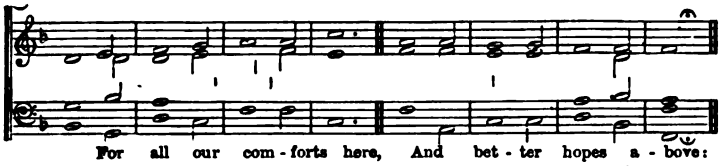


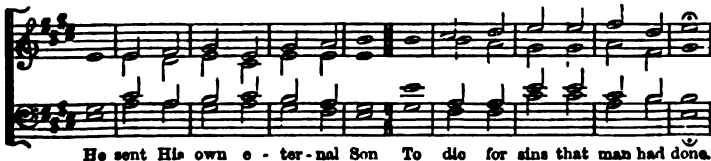

## 328. *Joyful.* Norwich. C.M.D.

DAY'S *Psalter*, 1563.
(Old 137th.)

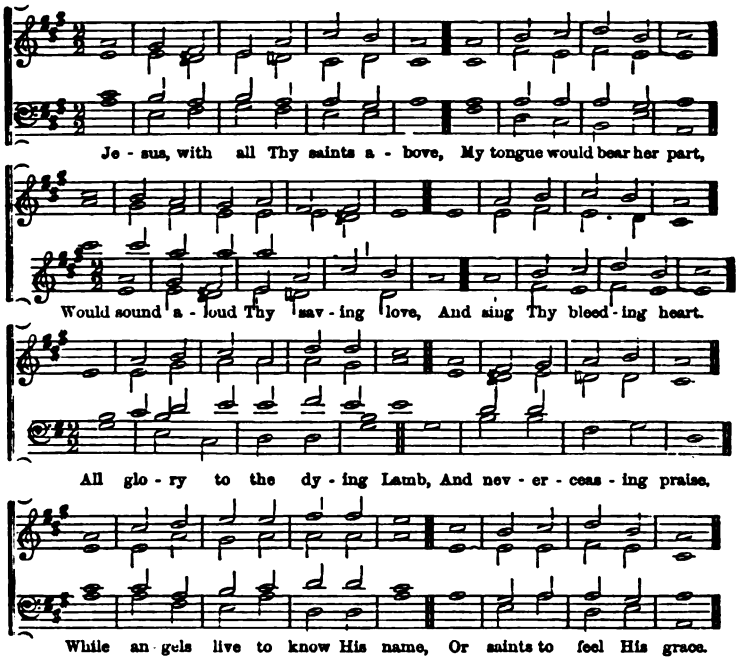


## 329. *Moderate.* Ravenna. L.M.

OLD LATIN MELODY.
Adapted by LUTHER, 1525.

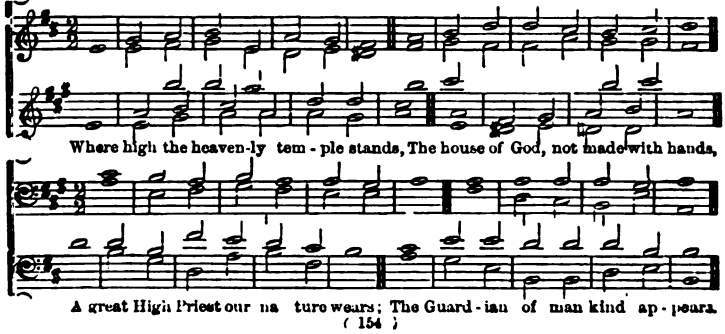

## 330. *Moderate.* Dismission. 8.7.8.7.8.7.8.7.

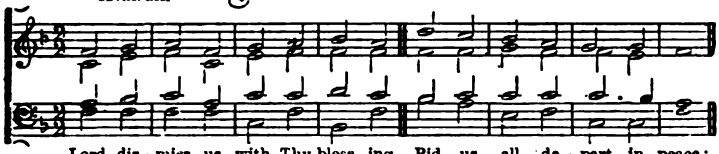

Lord, dis - miss us with Thy bless - ing, Bid us all de - part in peace;

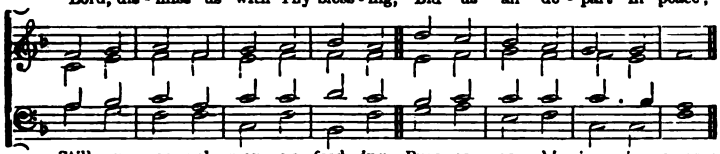

Still, on gos - pel man - na feed - ing, Pure se - ra - phic joys in - crease:

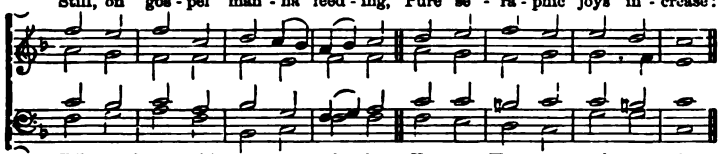

Fill our hearts with con - so - la - tion, Un - to Thee our voi - ces raise;

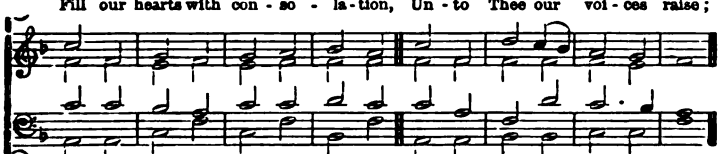

When we reach that bliss - ful sta - tion We will give Thee no - bler praise.

## 331. *Moderate.* Oriel. 10.4.10.4.10.10. Words by Dr. J. H. Newman.

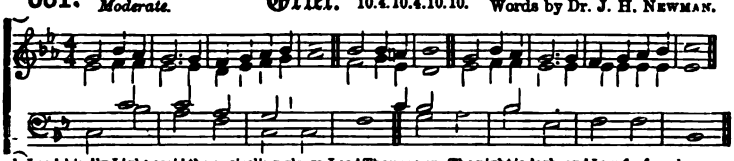

1. Lead, kindly Light, amid the encircling gloom, Lead Thou me on. The night is dark, and I am far from home

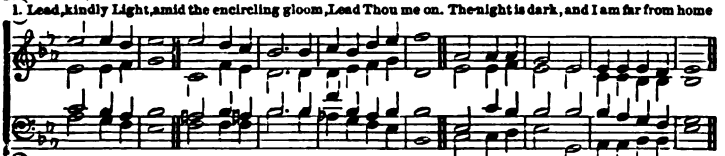

Lead Thou me on. Keep Thou my feet; I do not ask to see The distant scene,—one step enough for me.

2. I was not ever thus, nor pray'd that Thou
Should'st lead me on.
I loved to choose and see my path; but now
Lead thou me on.
I loved the garish day, and, spite of fears,
Pride ruled my will: remember not past years.

3. So long Thy power hath blest me, sure it still
Will lead me on,
O'er moor and fen, o'er crag and torrent, till,
The night is gone,
And with the morn those angel faces smile
Which I have loved long since and lost awhile.

**332.** *Moderate.* **St. Peter.** C.M. A. R. Reinagle. Inserted by his permission.

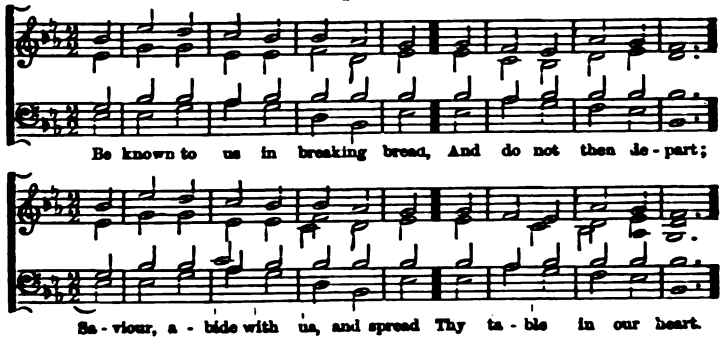


**333** *Slow.* **St. Agnes.** 7.7.7.7.7.7.7.7. Beethoven, d. 1827.

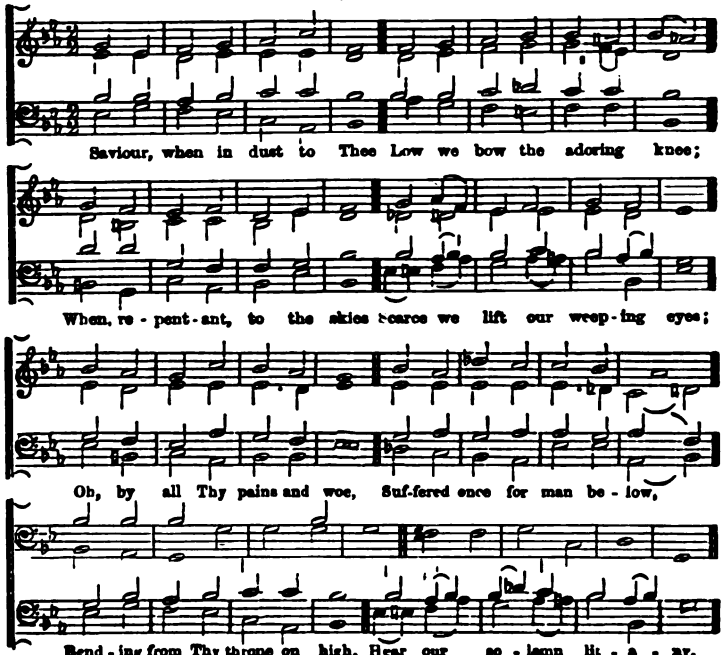

**334.** *Moderate.* **Ellerker.** 6.7.8.7. J. B. König, 1738. Harmonized by Ludwig Erk.

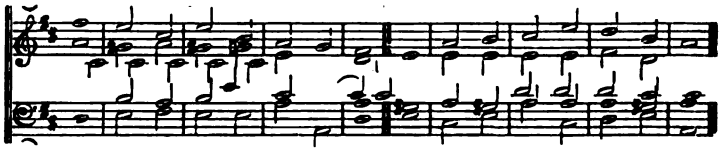

Sweet the moments, rich in bless-ing, Which be-fore the cross I spend;

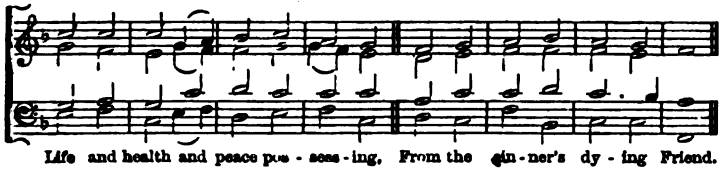

Life and health and peace pos-sess-ing, From the sin-ner's dy-ing Friend.

**335.** *Bold.* **Stuttgart.** 87.87.87.87. (or six lines). J. Rosenmüller, 1650. Harmonized by Bach.

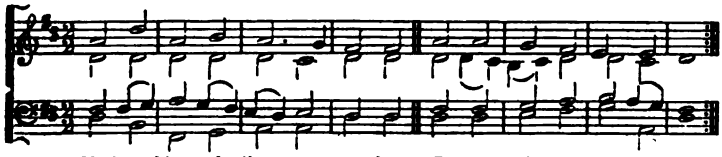

Glorious things of thee are spo-ken, Zi-on, ci-ty of our God!
He whose word can-not be bro-ken, Formed thee for His own a-bode.

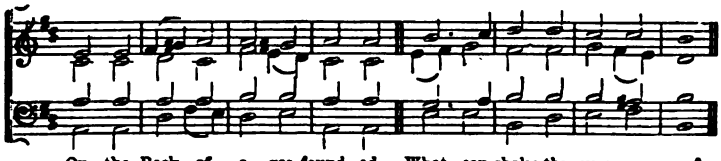

On the Rock of a-ges found-ed, What can shake thy sure re-pose?

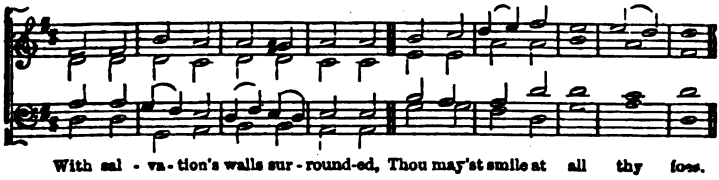

With sal-va-tion's walls sur-round-ed, Thou may'st smile at all thy foes.

**336.** *Joyful.* **Ramleh.** S.M. DR. GAUNTLETT, 1852

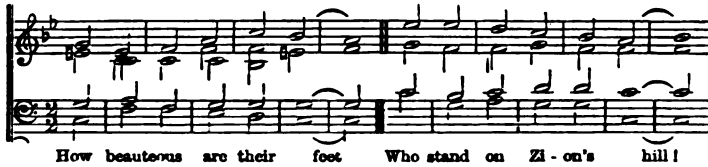


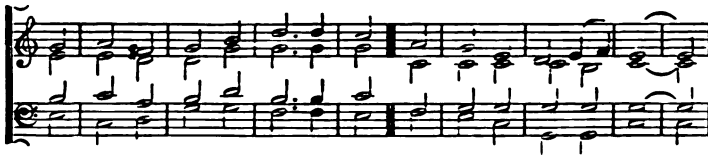


**337.** *Cheerful.* **Göttingen.** 7.7.7.7.7.7., MICHAEL WEISS, 1531. Harmonized by Dr. FILITZ.

(Or 8 lines, by repeating the first two lines.)

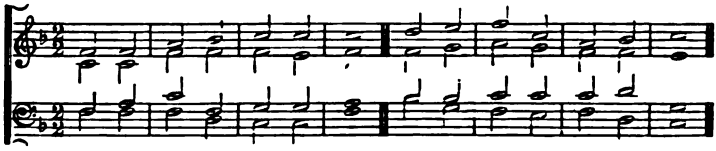


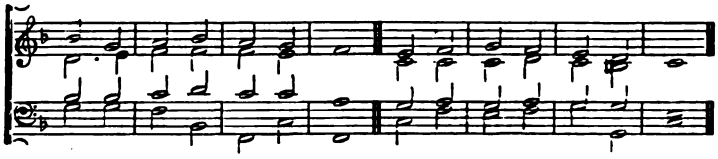


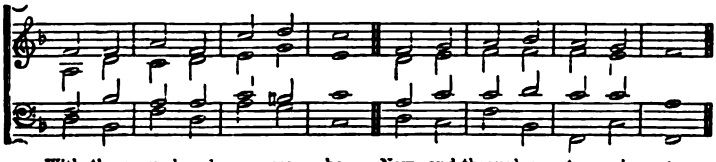

## 338. *Gravely.* Golgotha. L.M.

Rev. J. B. Dykes. By permission, from *Hymns Ancient and Modern.*

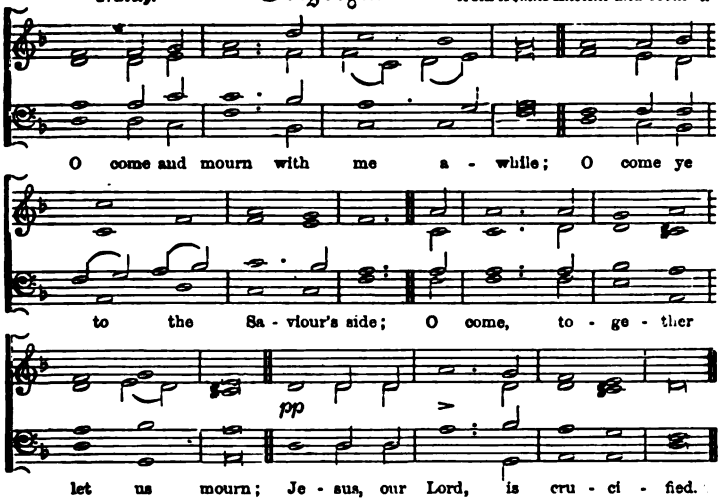


Have we no tears to shed for Him,
While soldiers scoff and Jews deride?
Ah! look how patiently He hangs;
Jesus, our Lord, is crucified.

How fast His hands and feet are nailed;
His throat with parching thirst is dried;
His failing eyes are dimmed with woe;
Jesus, our Lord, is crucified.

Seven times He spake, seven words of love;
And all three hours His silence cried
For mercy on the souls of men;
Jesus, our Lord, is crucified.

Come, let us stand beneath the Cross;
The fountain opened in His side,
Shall purge our deepest stains away;
Jesus, our Lord, is crucified.

A broken heart, a fount of tears,
Ask, and they will not be denied;
The broken heart He heals and saves;
For us our Lord was crucified.

F. W. Faber, D.D.

## 339. *Joyful.* Biberach. 7.7.7.7.

J. H. Knecht, 1797. From the *Würtemberg Choralbuch.*

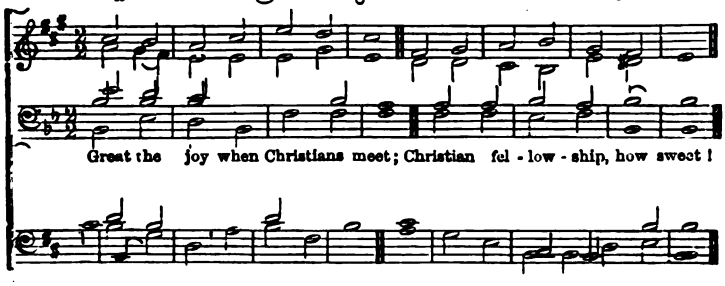


When, their theme of praise the same, They ex - alt Je - ho - vah's name.

**340.** *Cheerful.* **Salem.** 7.6.7.6.7.6. A. Ewing, Bishop of Argyll. Inserted by his permission.

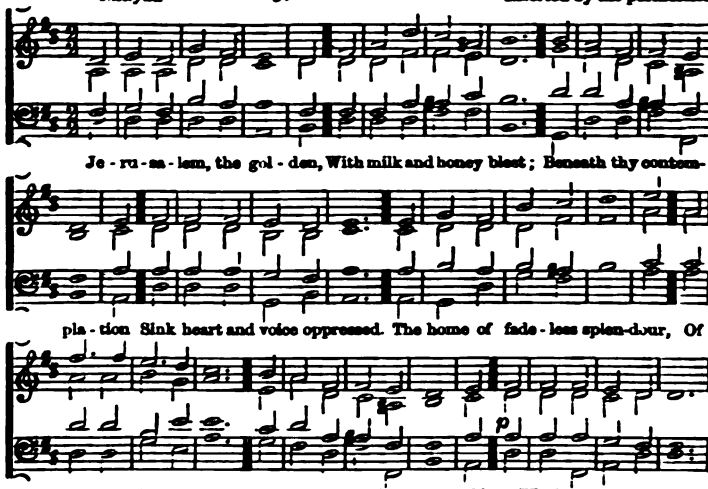


Jerusalem, the only,
That look'st from heaven below;
In thee is all my glory;
In me is all my woe.
I strive to win that glory;
I toil to gain that light;
Send hope before to grasp it,
Till hope is lost to sight.

Jerusalem! exulting,
On that securest shore;
I hope thee, wish thee, sing thee,
And love thee evermore.
O happy, holy city,
The portion of the blest;
True vision of true beauty,
Sweet balm of all distrest.

Thou hast no shore, fair ocean!
Thou hast no time, bright day!
Dear fountain of refreshment
To pilgrims far away!

Upon the Rock of Ages,
They raise thy holy tower;
Thine is the victor's laurel,
And thine the golden dower.

The Lamb is all thy splendour,
The Crucified thy praise;
His laud and benediction,
Thy ransomed people raise.
And He whom now we trust in,
Shall then be seen and known;
And they that know and see Him,
Shall have Him for their own.

O sweet and blessed country,
When shall I see thy face?
O sweet and blessed country,
When shall I win thy grace?
Exult, O dust and ashes!
The Lord shall be thy part;
His only, His for ever,
Thou shalt be, and thou art.

*Canto from the Rhythm of* St. Bernard.

**341.** *Grave.* **Capernaum.** 7.7.7.7. R. Redhead. Inserted by purchased permission.

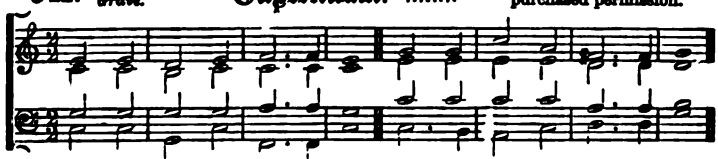

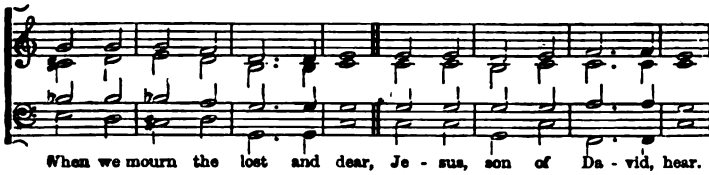

When we mourn the lost and dear, Je - sus, son of Da - vid, hear.

**342.** *Plaintive.* **Lyte.** S.M. J. B. WILKES. By permission, from *Hymns Ancient and Modern.*

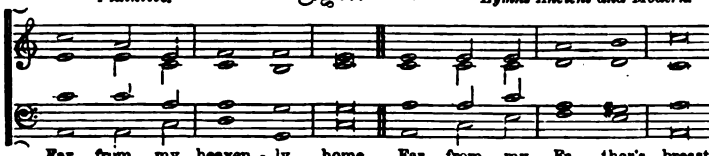

Far from my heaven - ly home, Far from my Fa - ther's breast

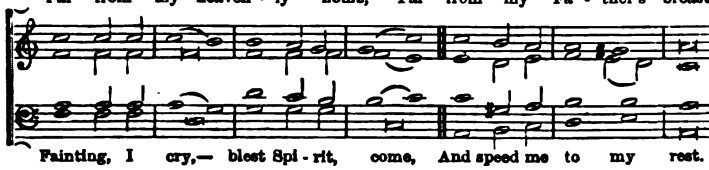

Fainting, I cry,— blest Spi - rit, come, And speed me to my rest.

**343.** *Quiet.* **Arnheim.** C.M. ADAM KRIEGER, 1666.

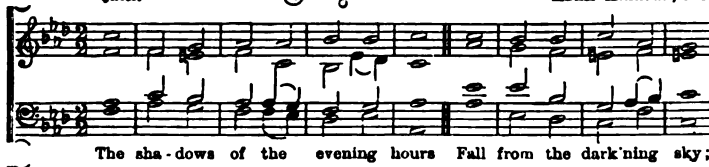

The sha - dows of the evening hours Fall from the dark'ning sky;

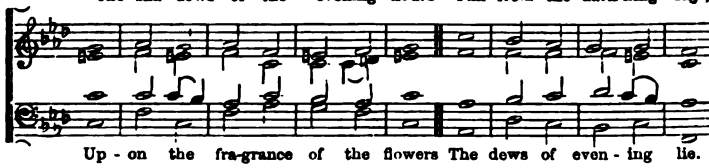

Up - on the fra-grance of the flowers The dews of even - ing lie.

Before Thy throne, O Lord of Heaven,
We kneel at close of day;
Look on Thy children from on high,
And hear us while we pray.

The sorrows of Thy servants, Lord,
Oh, do not Thou despise;
But let the incense of our prayers.
Before Thy mercy rise.

The brightness of the coming light,
Upon the darkness rolls;
With hopes of future glory chase,
The shadows on our souls.

Let peace, O Lord, Thy peace, O God,
Upon our souls descend;
From midnight fears and perils, Thou
Our trembling hearts defend.

Give us a respite from our toil,
Calm and subdue our woes;
Through the long day we suffer, Lord,
Oh, give us now repose!

A. A. PROCTER.

**344.** *Moderate* **Tiberias.** 77.77.77. CONRAD KOCHER. From his *Zionsharfe*, 1855.

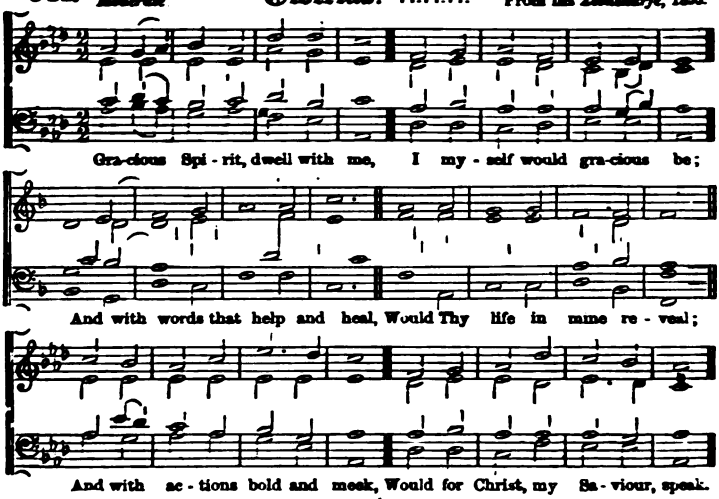


Truthful Spirit, dwell with me,
I myself would truthful be;
And with wisdom kind and clear,
Let Thy life in mine appear;
And with actions brotherly,
Speak my Lord's sincerity.

Tender Spirit, dwell with me,
I myself would tender be;
Shut my heart up like a flower,
In temptation's darksome hour;
Open it when shines the sun,
And His love by fragrance own.

Mighty Spirit, dwell with me,
I myself would mighty be;
Mighty so as to prevail,
Where, unaided, man must fail;
Ever, by a mighty hope,
Pressing on and bearing up.

Holy Spirit, dwell with me,
I myself would holy be;
Separate from sin, I would
Choose and cherish all things good;
And whatever I can be,
Give to Him, who gave me Thee.

T. T. LYNCH.

**345.** *Moderate.* **Boniface.** 8.8.8.6. *Darmstadt Gesangbuch*, 1698.

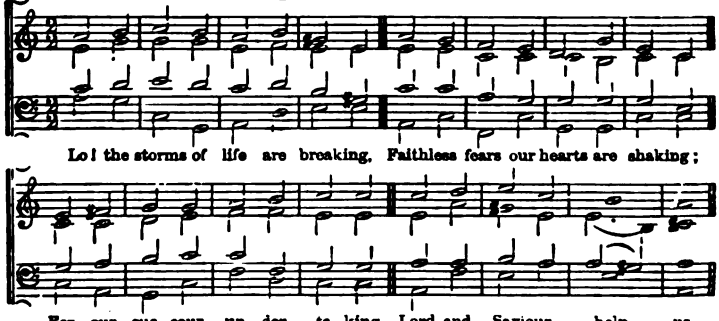

## 346. Melita. 88.88.88.

Rev. J. B. Dykes. By permission, from *Hymns Ancient and Modern.*

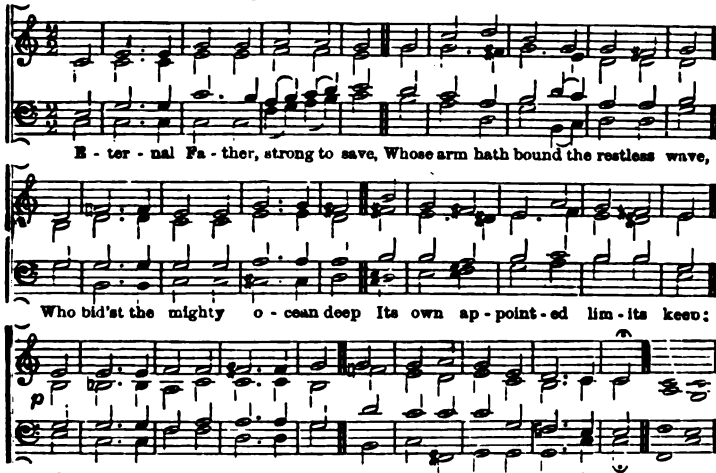


O Christ, whose voice the waters heard,
And hushed their raging at Thy word,
Who walkedst on the foaming deep,
And calm amidst its rage di d'st sleep;
O hear us when we cry to Thee
For those in peril on the sea.

Most Holy Spirit, who did'st brood
Upon the chaos dark and rude,
And bid its angry tumult cease,
And give, for wild confusion, peace;
O hear us when we cry to Thee
For those in peril on the sea.

O Trinity of love and power,
Our brethren shield in danger's hour;
From rock and tempest, fire and foe,
Protect them wherescoe'er they go;
Thus evermore shall rise to Thee
Glad hymns of praise from land and sea.

Whiting.

## 347. *Moderate.* Patmos. L.M.

Latin Melody of the 7th Century.

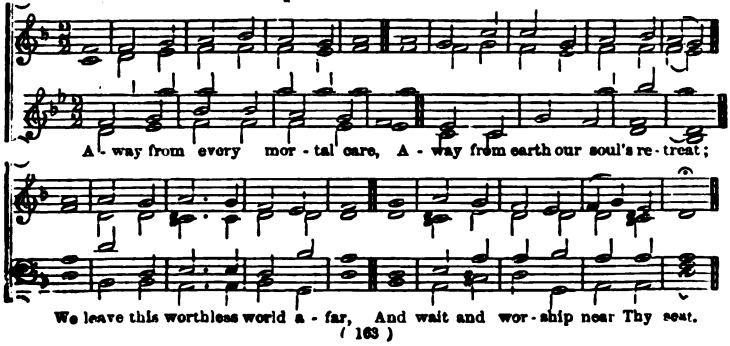

## 348. Monkland. 11.12.12.10.

Rev. J. B. Dykes. By permission, from *Hymns Ancient and Modern.*

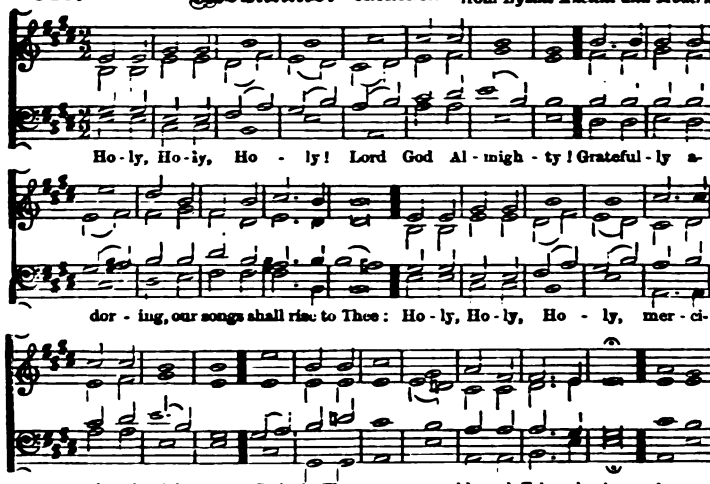


## 349. *Grave.* Heinlein. 77.77.

Paul Heinlein, 1677.

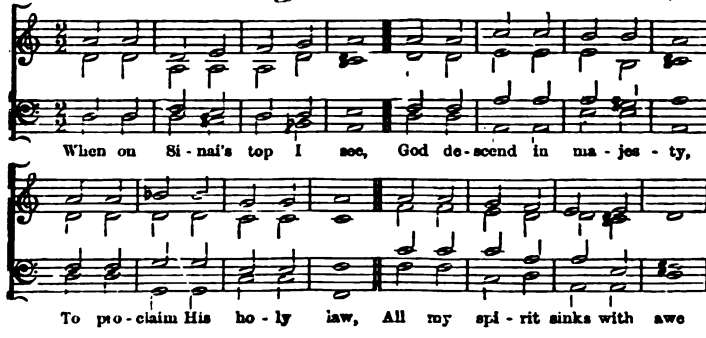


## 350. *Joyful.* Ravenshaw. 8.6.8.6.8.8.8.6.

J. H. Schein, 1627.

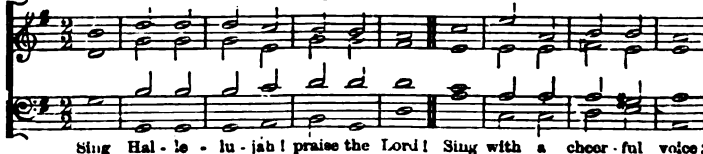

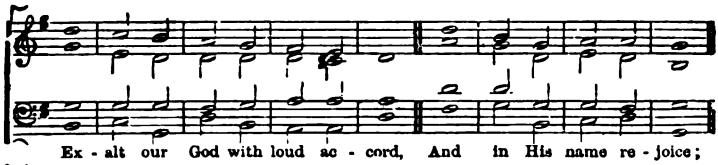


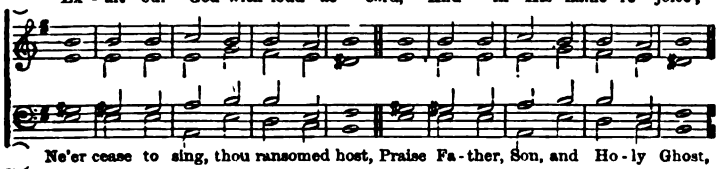


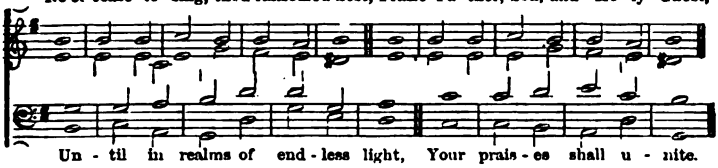


There, we to all eternity,
Shall join th' angelic lays,
And sing, in perfect harmony,
To God the Saviour's praise:

"He hath redeemed us by His blood;
Hath made us kings and priests to God:
For us the heavenly Lamb was slain;
Praise ye the Lord. Amen." SWEETNER.

**351.** *Moderate.* **Magdala.** 8C.8.4. Rev. J. B DYKES. By permission, from *Hymns Ancient and Modern.*

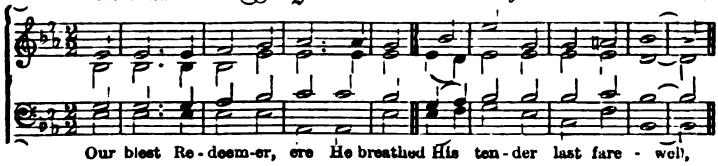


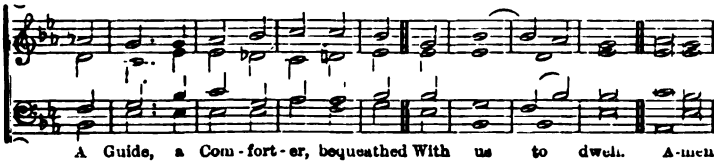


He came sweet influence to impart,
A gracious willing Guest,
While He can find one humble heart,
Wherein to rest.

And His that gentle voice we hear,
Soft as the breath of even,
That checks each thought, that calms each fear,
And speaks of heaven.

And every virtue we possess,
And every conquest won,
And every thought of holiness,
Are His alone.

Spirit of purity and grace,
Our weakness, pitying, see:
O make our hearts Thy dwelling-place,
And worthier Thee.

O praise the Father; praise the Son;
Blest Spirit, praise to Thee;
All praise to God, the Three in One,
The One in Three. H. ALFORD.

## 352. *Moderate.* Siloam. 88.88.88.

W. H. Monk. By permission, from *Hymns Ancient and Modern.*

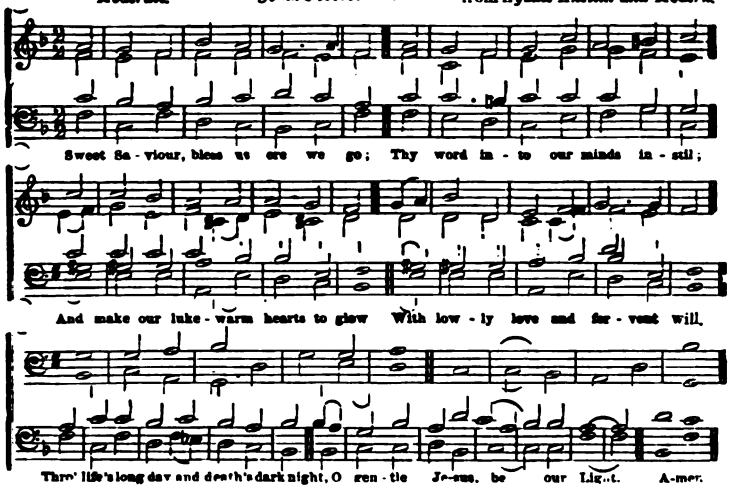


The day is gone, its hours have run,
And Thou hast taken count of all,
The scanty triumphs grace hath won,
The broken vow, the frequent fall.
Through life's long day and death's dark night,
O gentle Jesus, be our Light.

Grant us, dear Lord, from evil ways
True absolution and release;
And bless us, more than in past days,
With purity and inward peace.
Through life's long day and death's dark night,
O gentle Jesus, be our Light.

Do more than pardon; give us joy,
Sweet fear, and sober liberty,
And simple hearts without alloy,
That only long to be like Thee.
Through life's long day and death's dark night,
O gentle Jesus, be our Light.

Labour is sweet, for Thou hast toiled;
And care is light, for Thou hast cared;
Ah! never let our works be soiled
With strife, or by deceit ensnared.
Through life's long day and death's dark night,
O gentle Jesus, be our Light.

For all we love, the poor, the sad,
The sinful, unto Thee we call;
O let Thy mercy make us glad;
Thou art our Jesus, and our all.
Through life's long day and death's dark night,
O gentle Jesus, be our Light. F. W. Faber, D.D

## 353. *Joyful.* Brandenburg. 77.77.77., or 78.78.77.

Johann Crüger, 1653.

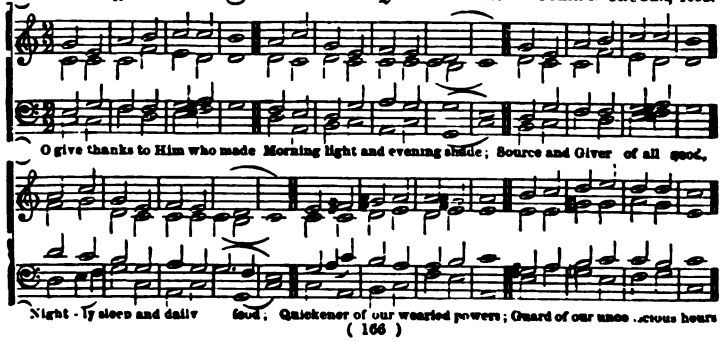

## 354. *Moderate.* Hollingside. 77.77.77.77.

Rev. J. B. Dykes. By permis., from *Hymns Ancient and Modern.*

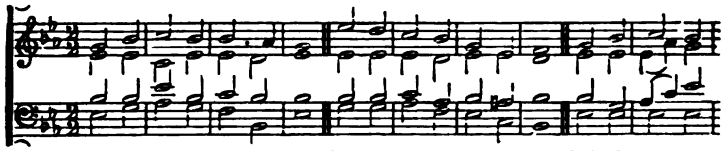

Je - su, re-fuge of my soul, Let me to Thy bo - som fly, While the near-er

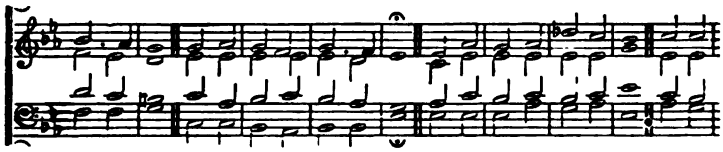

wa-ters roll, While the tempest still is high: Hide me, O my Saviour, hide, Till the

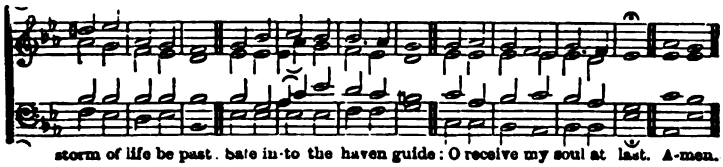

storm of life be past. Safe in-to the haven guide: O receive my soul at last. A-men.

## 355. *Moderate.* Coveney. C.M.

T. M. Wood, 1866.

Harmonized by J. Banister. Inserted by permission.

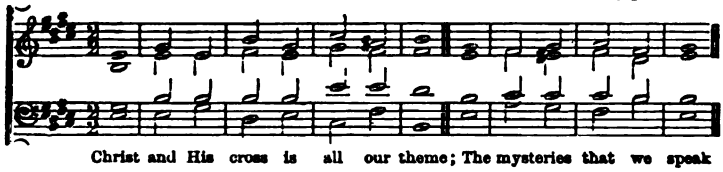

Christ and His cross is all our theme; The mysteries that we speak

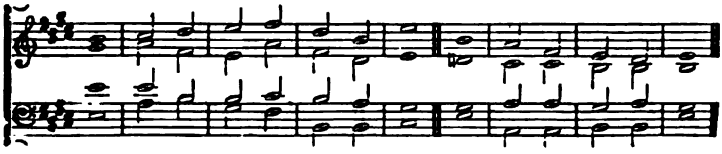

Are scan - dal in the Jews' es - teem, And fol - ly to the Greek.

356. *Moderate.* **Lusatia.** 76.76.76.76. JOHANN CRÜGER, 1640.

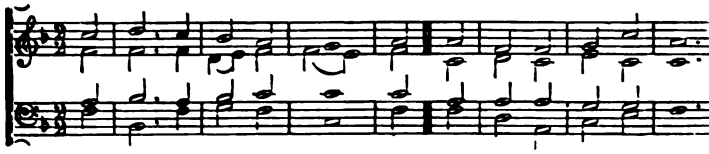

Hail to the Lord's A - noint - ed; Great Da-vid's great - er Son!

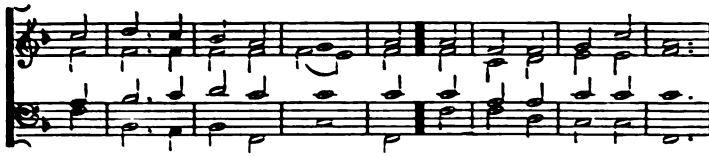

Hail, in the time ap - point - ed, His reign on earth be - gun!

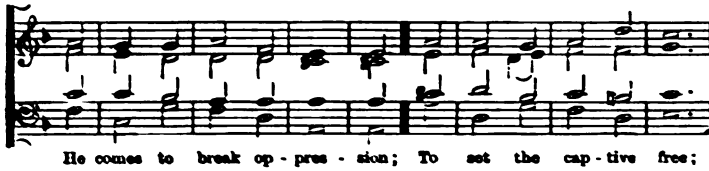

He comes to break op - pres - sion; To set the cap - tive free;

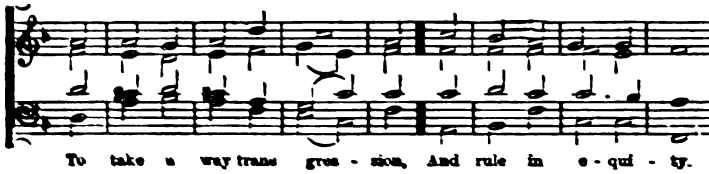

To take a way trans gres - sion, And rule in e - qui - ty.

357. *Moderate.* **Remerton.** 6 5.6 5. DR. FRED. FILITZ, 1846.

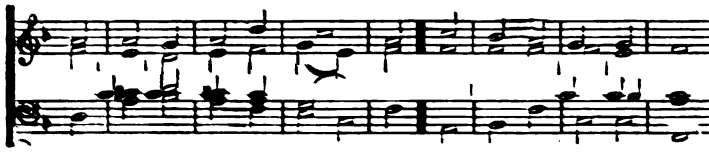

Je - sus, meek and gen - tle, Son of God most high,

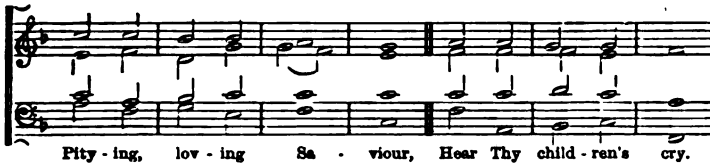


Pardon our offences,
Loose our captive chains,
Break down every idol
Which our soul detains.

Give us holy freedom,
Fill our hearts with love;
Draw us, holy Jesus,
To the realms above.

Lead us on our journey,
Be Thyself the Way
Through terrestrial darkness,
To celestial day.

Jesu, meek and gentle,
Son of God most high,
Pitying, loving Saviour,
Hear Thy children's cry.—PRYNNE.

## 358. Eventide. 10.10.10.10.

W. H. MONK. By permission, from *Hymns Ancient and Modern.*

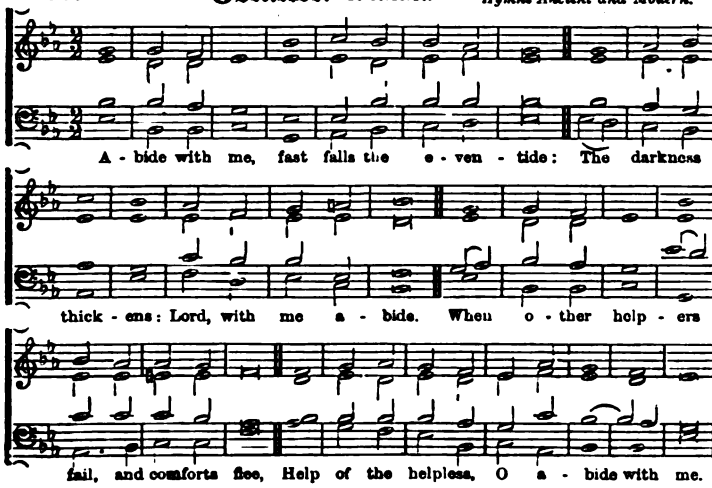


[OR THIS CHANT.]

## 359. Troyte.

A. H. D. TROYTE, d. 1859. Inserted by permission.

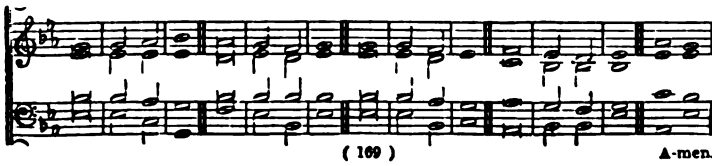



A-men.

## 360. *Moderate* Nazareth. 8.7.8.7 4.7.

J. Banister, 1866.
Inserted by permission.

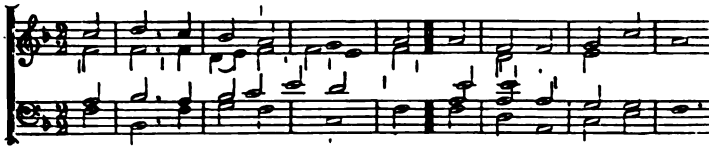

Come, Thou soul-transform - ing Spi - rit, Bless the sow - er and the seed;

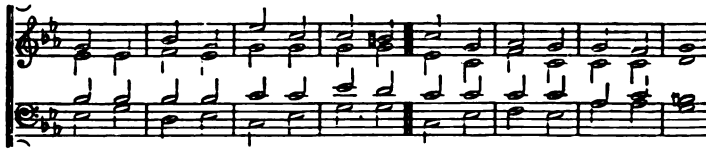

Let each heart Thy grace in - her - it; Raise the weak, the hungry feed:

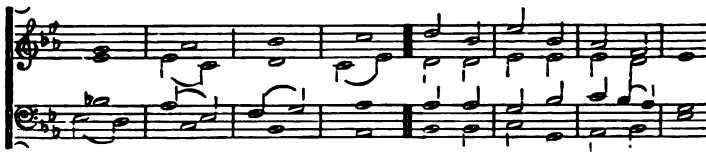

From the gos - pel, Now sup - ply Thy peo-ple's need.

## 361. *Moderate.* St. Margaret. C.M.

J. Turle.
Inserted by permission.

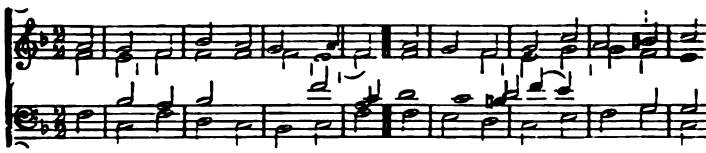

Ac - cord - ing to Thy gra-cious word, In meek hu - mil - i - ty,

This will I do, my dy - ing Lord; I will re - mem-ber Thee.

## 362. *Moderate.* Bethsaida. 6.10.6.10. Dr. Gauntlett, 1803

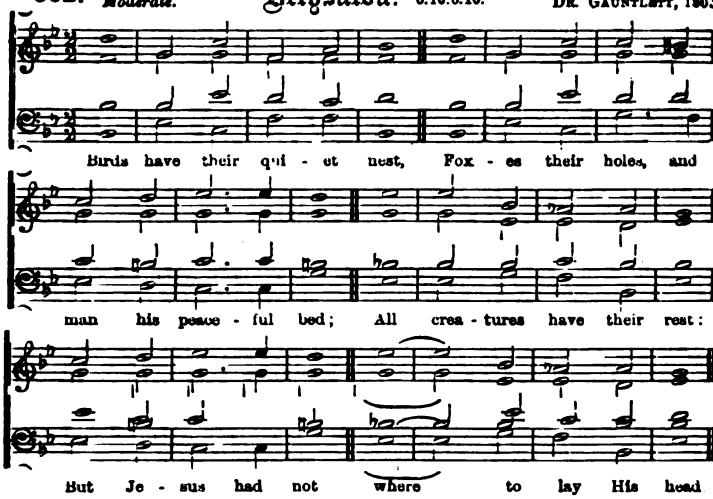


And yet He came to give
The weary and the heavy laden rest,
To bid the sinner live, [breast.
And soothe my griefs to slumber on His

I— who once made Him grieve,
I—who once bade His gentle spirit mourn;
Whose hand essayed to weave
For His meek brow the cruel crown of thorn.

O, why should I have peace?
Why? but for that unchanged, undying love
Which would not, could not cease
Until it made me heir of joys above?

Yes, but for pardoning grace,
I feel I never should in glory see
The brightness of that face,
That once was pale and agonized for me.

Let the birds seek their nest,
Foxes their holes, and man his peaceful bed;
Come, Saviour! in my breast
Deign to repose Thine oft-rejected head.

On earth Thou lovest best
To dwell in humble souls that mourn for sin:
O come and take Thy rest,
This broken, bleeding, contrite heart within.

J. B. Monsell, LL D

## 363. *Moderate.* Savoy, or Old Hundredth. Guil. Franc, 1545. (Original form.)

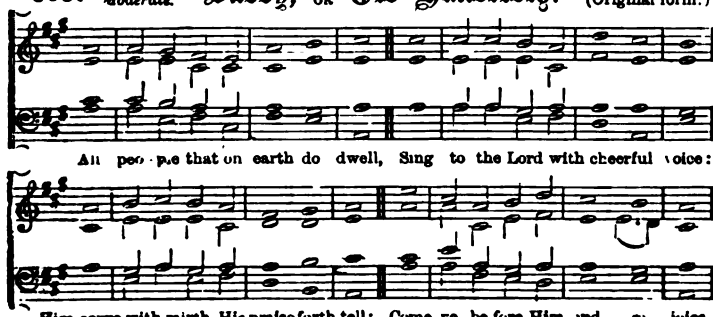

## 364. *Moderato.* Broadlands. 66.66.66.66. Arranged by Dr. Rimbault.

French Collection for the *Churches of the Augsburg Confession*, 1546.

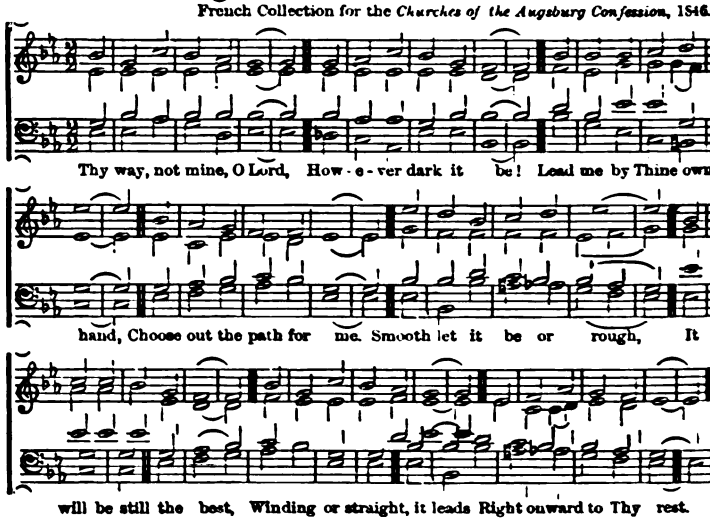


I dare not choose my lot;
I would not if I might:
Choose Thou for me, my God,
So shall I walk aright.
The kingdom that I seek
Is Thine; so let the way
That leads to it be Thine,
Else I must surely stray.

Take Thou my cup, and it
With joy or sorrow fill,
As best to Thee may seem;
Choose Thou my good and ill.
Not mine, not mine the choice,
In things or great or small;
Be Thou my guide, my strength,
My wisdom, and my all.

H. Bonar, D.D.

## 365. *Moderate.* St. Leonard. C.M. Henry Smart.

By permission, from *Psalms and Hymns for Divine Worship.*

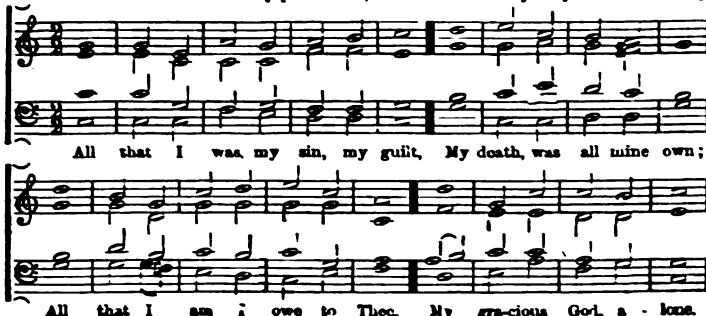

**366.** *Moderate.* **Intercession.** 75.75.75.75.88. W. H. Calcott, 1866, partly from Mendelssohn.

By permission, from *Psalms and Hymns for Divine Worship.*

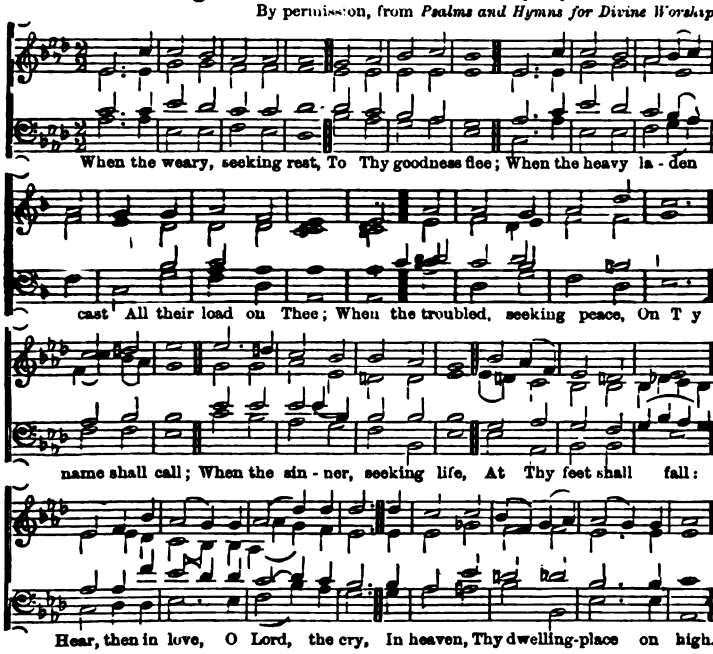


When the worldling, sick at heart,
Lifts his soul above;
When the prodigal looks back
To his Father's love;
When the proud man from his pride,
Stoops to seek Thy face;
When the burdened brings his guilt
To Thy throne of grace:
Hear then, in love, O Lord, the cry,
In heaven, Thy dwelling-place on high.

When the stranger asks a home,
All his toils to end;
When the hungry craveth food,
And the poor a friend;
When the sailor on the wave
Bows the fervent knee;
When the soldier on the field
Lifts his heart to Thee:
Hear then, in love, O Lord, the cry,
In heaven, Thy dwelling-place on high.

When the man of toil and care
In the city crowd;
When the shepherd on the moor
Names the name of God;
When the learned and the high,
Tired of earthly fame,
Upon higher joys intent,
Name the blessed Name:
Hear then, in love, O Lord, the cry,
In heaven, Thy dwelling-place on high.

When the child, with grave fresh lip,
Youth, or maiden fair;
When the aged, weak and grey,
Seek Thy face in prayer;
When the widow weeps to Thee,
Sad and lone and low;
When the orphan brings to Thee
All his orphan woe:
Hear then, in love, O Lord, the cry,
In heaven, Thy dwelling-place on high.

When creation, in her pangs,
Heaves her heavy groan;
When Thy Salem's exiled sons
Breathe their bitter moan;
When Thy waiting, weeping church,
Looking for a home,
Sendeth up her silent sigh,
Come, Lord Jesus, come!
Hear then, in love, O Lord, the cry,
In heaven, Thy dwelling-place on high.

H. Bonar, D.D.

## 367. *Moderate.* Cherwell. C.M.

J. Turle.
Inserted by permission.

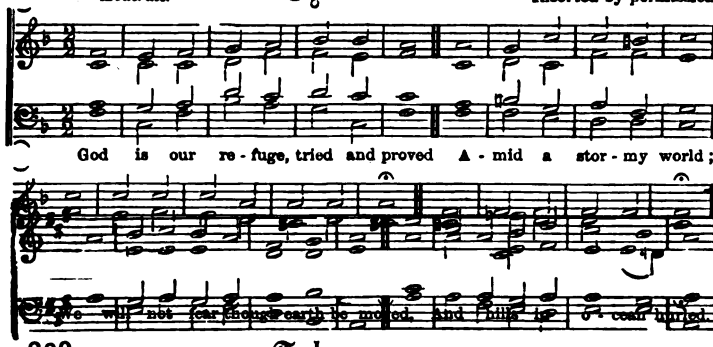


## 368. *Moderate.* Tabor. 7.6.7.6.7.6.7.6.

H. Kugelmann, 1540.

(May also be sung in Common time.)

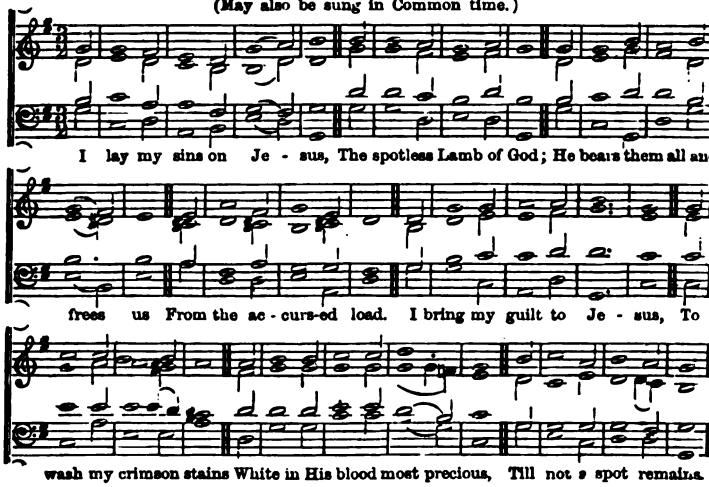


I lay my wants on Jesus;
All fulness dwells in Him;
He heals all my diseases,
He doth my soul redeem.
I lay my griefs on Jesus,
My burdens and my cares;
He from them all releases,
He all my sorrows shares.

I rest my soul on Jesus;
This weary soul of mine;
His right hand me embraces,
I on His breast recline.

I love the name of Jesus,
Immanuel, Christ, the Lord;
Like fragrance on the breezes,
His name abroad is poured.

I long to be like Jesus,
Meek, loving, lowly, mild;
I long to be like Jesus,
The Father's only child.
I long to be with Jesus,
Amid the heavenly throng,
To sing with saints His praises,
To learn the angels' song.

H. Bonar, D.D.

## 369. *Moderate.* Hexham. 11.11.11.11. MENDELSSOHN, d. 1847.

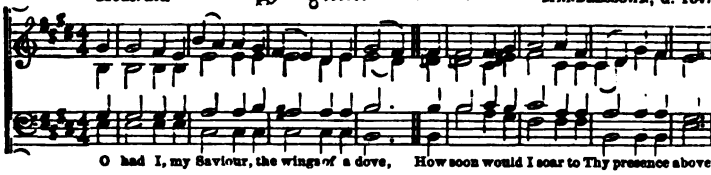


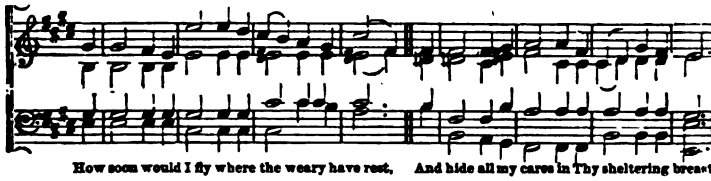


## 370. *Slowly.* Bethabara. 6.6.10.6.6.10. DR. GAUNTLETT, 1866.

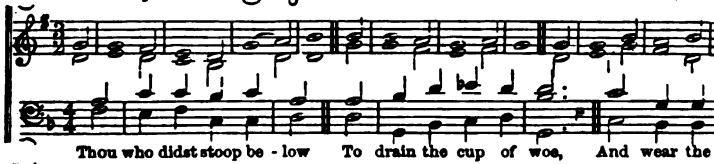


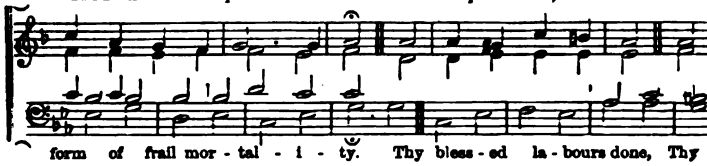


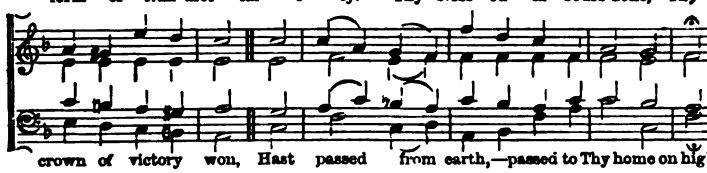


It was no path of flowers,
Through this dark world of ours,
Beloved of the Father, Thou didst tread;
And shall we in dismay,
Shrink from the narrow way, [spread?
When clouds and darkness are around it

O Thou, who art our life,
Be with us through the strife; [bowed.
Thine own meek head by rudest storms was

Raise Thou our eyes above,
To see a Father's love,
Beam like a bow of promise thro' the cloud.

'Een through the awful gloom,
Which hovers o'er the tomb,
That light of love our guiding-star shall be
Our spirits shall not dread
The shadowy path to tread, [to Thee.
Friend, Guardian, Saviour, which doth lead

SIBELLA E. MILES, 1840.

## 371. *Joyful.* Paran. 8.7.8.7.4.7.; or, without repeat, 8.7.8.7. JOACHIM NEANDER, 1680.

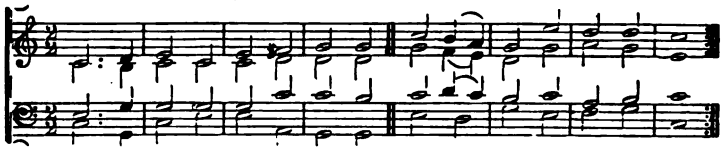

O'er the gloomy hills of darkness Look, my soul, be still and gaze;
All the pro - mises do travail With a glo-rious day of grace;

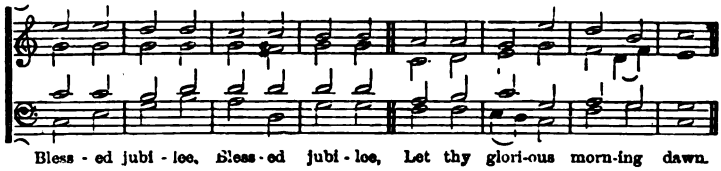

Bless - ed jubi - lee, Bless - ed jubi - lee, Let thy glori-ous morn-ing dawn.

## 372. *Joyful.* Ephratah. 8.8.8.8.8.8. Latin Melody, "Veni, veni, Emmanuel," 12th Cent.

IN UNISON. Arranged by Dr. GAUNTLETT, 1865.

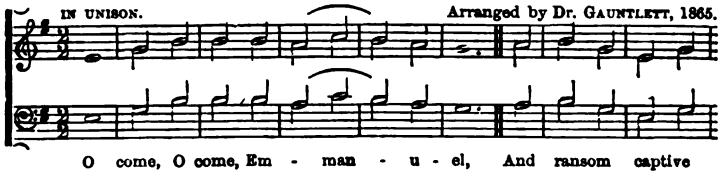

O come, O come, Em - man - u - el, And ransom captive

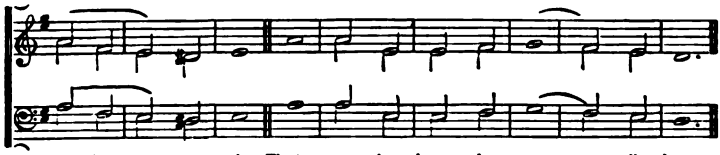

Is ra - el; That mourns in lone - ly ex - ile here,

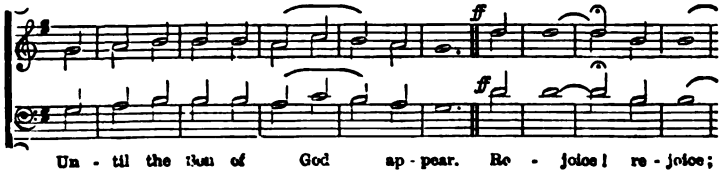


Un - til the Son of God ap - pear. Re - joice! re - joice;

## EPHRATAH—*continued.*

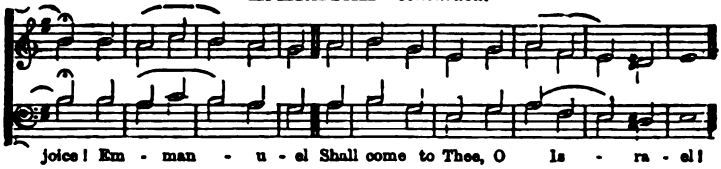


O come, thou rod of Jesse, free
Thine own from Satan's tyranny;
From depths of hell Thy people save,
And give them victory o'er the grave.
Rejoice! rejoice! Emmanuel
Shall come to thee, O Israel!

O come, Thou Day-spring, come and cheer
Our spirits by Thine Advent here;
Disperse the gloomy clouds of night,
And death's dark shadows put to flight.
Rejoice! rejoice! Emmanuel
Shall come to thee, O Israel!

O come, Thou Key of David, come,
And open wide our heavenly home;
Make safe the way that leads on high,
And close the path to misery.
Rejoice! rejoice! Emmanuel
Shall come to thee, O Israel!

O come, O come, Thou Lord of might!
Who to Thy tribes, on Sinai's height,
In ancient times didst give the law,
In cloud, and majesty, and awe.
Rejoice! rejoice! Emmanuel
Shall come to thee, O Israel!

J. M. Neale, D.D.

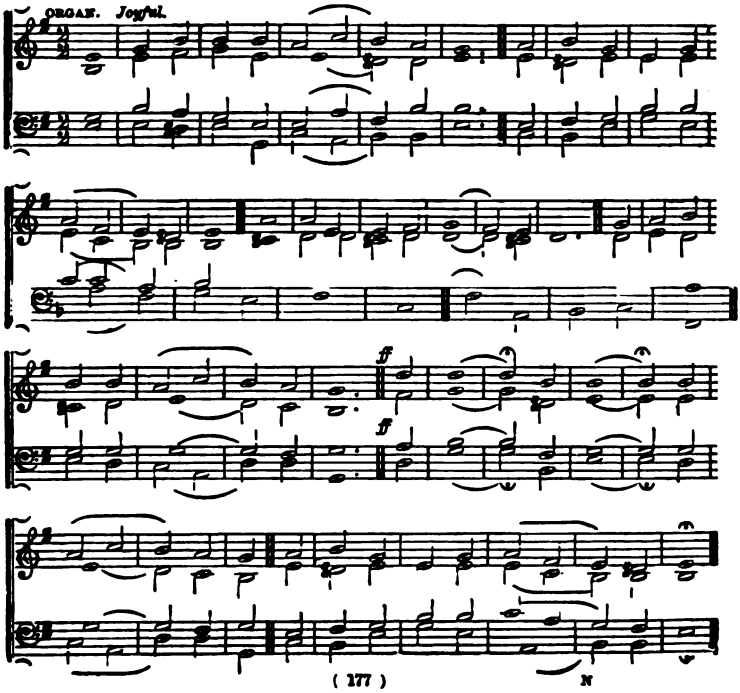

## 373. *Joyful.* Sharon. 7.7.7.7.7.7.7.7. G. J. Elvey, Mus. Doc. Inserted by his permission.

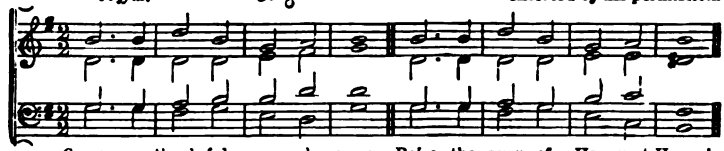

Come, ye thank-ful peo - ple, come, Raise the song of Har - vest-Home!

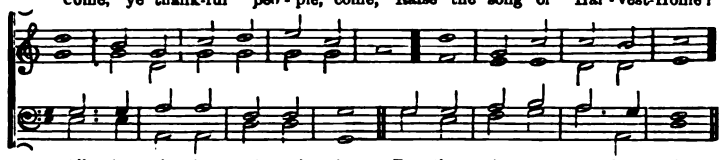

All is safe - ly gath-ered in, Ere the win - ter storms be - gin;

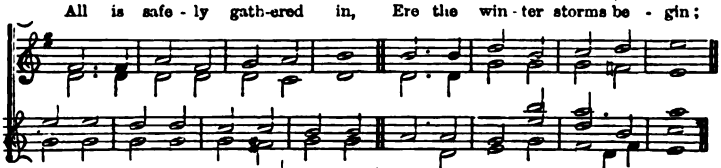

God, our Ma - ker, doth pro - vide For our wants to be sup - plied:—

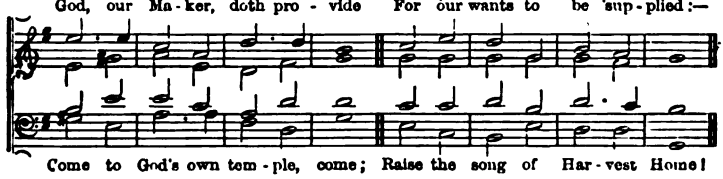

Come to God's own tem - ple, come; Raise the song of Har - vest Home!

All this world is God's own field,
Fruit unto His praise to yield;
Wheat and tares together sown,
Unto joy or sorrow grown:
First the blade, and then the ear,
Then the full corn shall appear:
Lord of Harvest, grant that we
Wholesome grain and pure may be.

For the Lord our God shall come,
And shall take His Harvest home;
From His field shall in that day
All offences purge away;
Give His angels charge at last,
In the fire the tares to cast;
But the fruitful ears to store
In His garner evermore.

Even so, Lord, quickly come
To Thy final Harvest-Home!
Gather Thou Thy people in,
Free from sorrow, free from sin;
There, for ever purified,
In Thy presence to abide;
Come, with all Thine angels, come,
Raise the glorious Harvest-Home!

Dean Alford (revised for this work.)

## 374. *Moderate.* Charity. C.M. Dr. Louis Spohr, d. 1859.

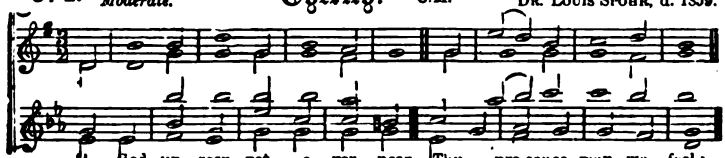

O God un - seen, yet e - ver near, Thy pre-sence may we feel;

## CHERITH—*continued.*

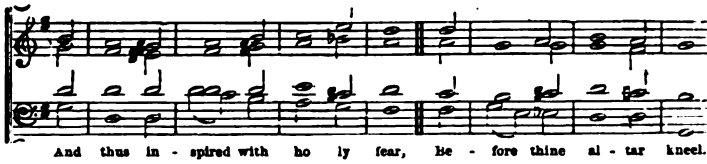


Here may Thy faithful people know
The blessings of Thy love;
The streams that through the desert flow,
The manna from above.

We come, obedient to Thy word,
To feast on heavenly food:
Our meat, the body of the Lord;
Our drink, His precious blood.

Thus may we all Thy words obey,
For we, O God, are Thine;
And go rejoicing on our way,
Renewed with strength Divine.—E. Oakeb.

**375.** *Moderate.* **Elim.** C.M.D. (irreg.) W. H. Calcott. By permission, from *Psalms and Hymns for Divine Worship.*

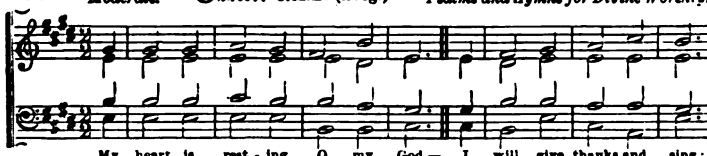


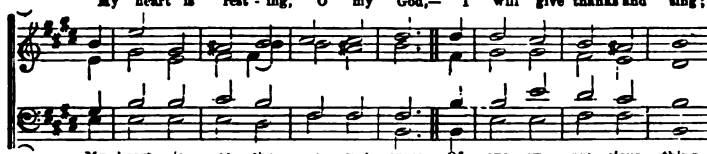


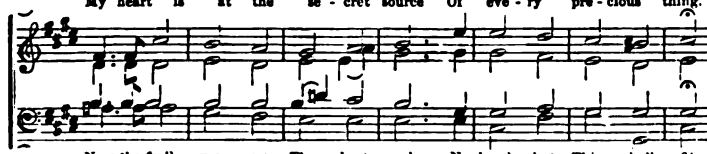


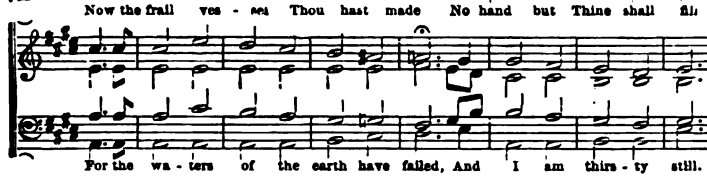


I thirst for springs of heavenly life,
And here all day they rise:
I seek the treasure of Thy love,
And close at hand it lies.
And a new song is in my mouth
To long-loved music set;
Glory to Thee for all the grace
I have not tasted yet.

Glory to Thee for strength withheld,
For want and weakness known;
And the fear that sends me to Thyself
For what is most my own.

I have a heritage of joy
That yet I must not see;
But the hand that bled to make it mine
Is keeping it for me.

My heart is resting, O my God.
My heart is in Thy care;
I hear the voice of joy and health
Resounding everywhere.
"Thou art my portion," saith my soul,
Ten thousand voices say,
And the music of their glad Amen
Will never die away. A. L. Warner.

**376.** *Quietly.* **Ajalon.** 77.77.77., or 66.77.77. R. Redhead. Inserted by purchased permission.

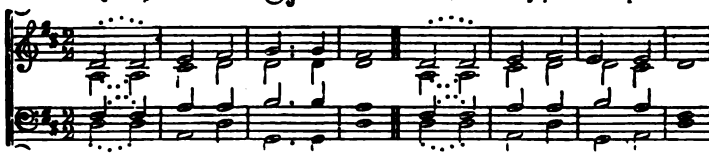

Bread of heaven! on Thee I feed, For Thy flesh is meat in - deed.

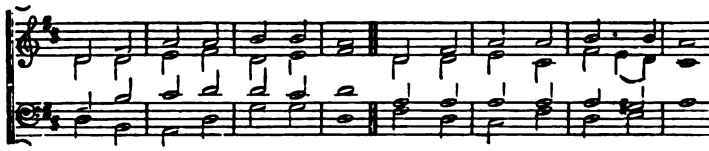

Ev - er may my soul be fed With this true and liv - ing bread:

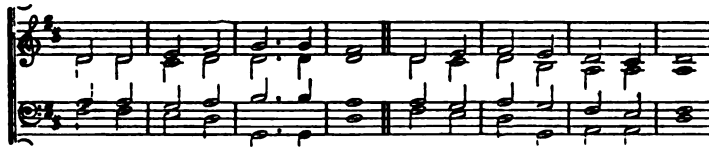

Day by day with strength supplied Through the life of Him who died.

**377.** **Watford.** 96.96.96.96. German Chorale.

Arranged by the Rev. Peter Maurice, D D.

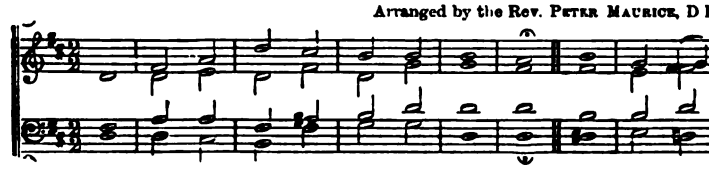

Oh, show me not my Saviour dy - ing, As on the

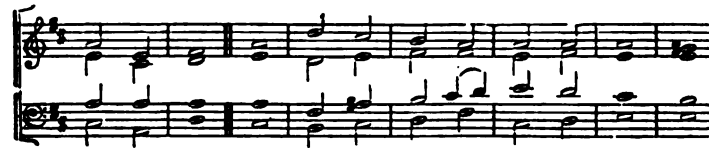

cross He bled, Nor in the tomb, a cap - tive ly - ing

## WATFORD—*continued.*

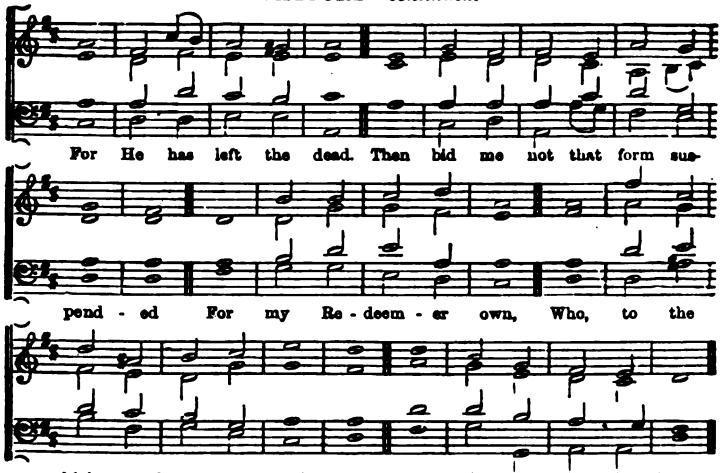


Weep not for Him on Calvary dying;
Weep only for thy sins.
Come see the place where he was lying;
'Tis there our hope begins.
Yet stay not there, thy sorrows feeding,
Amid the scenes He trod;
Look up and see Him interceding
At the right hand of God.

Still in the shameful cross I glory,
Where His dear blood was spilt;
His shameful cross, set forth before me,
Hath cancelled all my guilt.

Yet what 'mid conflict and temptation,
Shall strength and succour give?—
He lives, the Captain of Salvation;
Therefore His servants live.

By death, He death's dark king defeated,
And overcame the grave:
Rising, the triumph He completed;
He lives, He reigns to save.
Heaven's happy myriads bow before Him:
He comes, the Judge of Men;
These eyes shall see Him and adore Him:
Lord Jesus I own me then. CONDER.

## 378. *Moderate.* Cyprus. 7.7.7.7. MENDELSSOHN, d. 1847

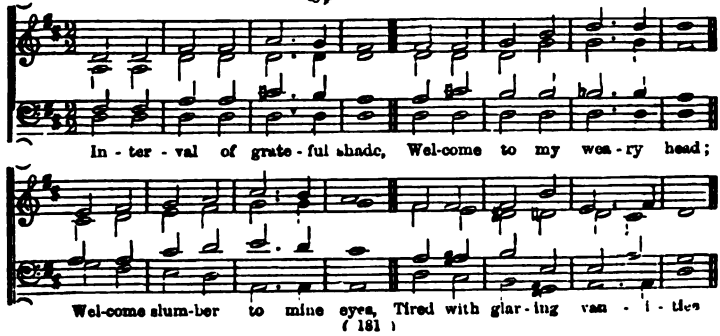

## 379. *Moderate.* Hebron. 6.5.6.5.6.5.6.5. Melody of the 15th Century.

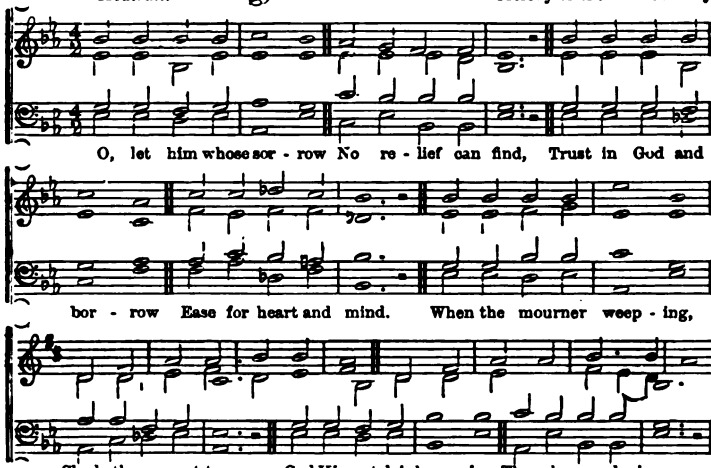


God will never leave thee,
All thy wants He knows,
Feels the pains that grieve thee
Sees thy cares and woes.
Raise thine eyes to heaven
When thy spirits quail.
When by tempests driven,
Heart and courage fail.

When in grief we languish,
He will dry the tear,
Who His children's anguish
Soothes with succour near.

All our woe and sadness
In this world below,
Balance not the gladness
We in heaven shall know.

On Thy truth relying,
In the mortal strife,
Lord, receive us dying
To eternal life.
Jesus, gracious Saviour,
In the realms above,
Crown us with Thy favour;
Fill us with Thy love.

HEINRICH S. OSWALD.

## 380. *Bold.* Mannheim. 8.7.8.7.8.7., or 8.7.8.7.4.7. German Chorale, arranged by DR. LOWELL MASON.

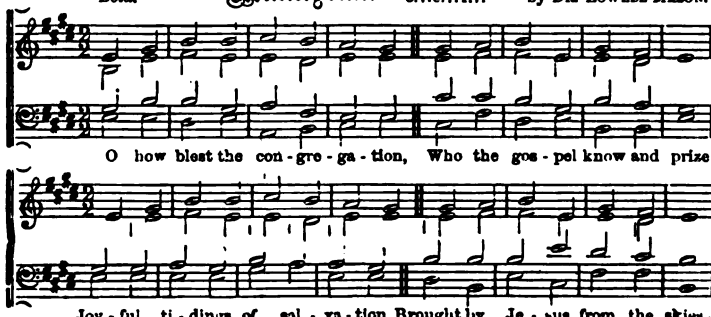

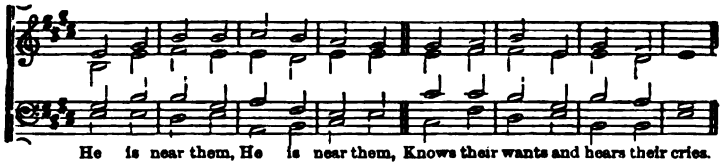

He is near them, He is near them, Knows their wants and hears their cries.

## 381. *Grave.* Serbal. S.M. MENDELSSOHN, d. 1847

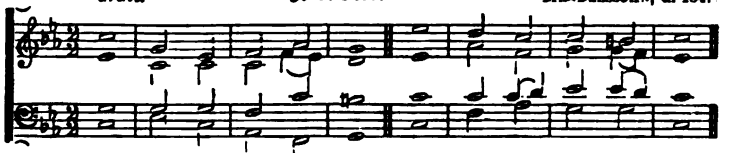

A charge to keep I have, A God to glo - ri - fy;

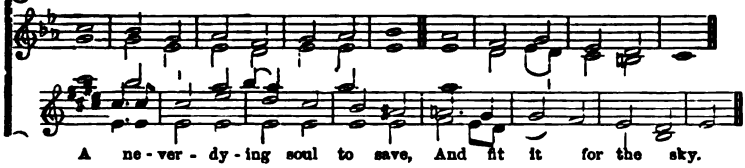

A ne - ver - dy - ing soul to save, And fit it for the sky.

## 382. *Moderate.* Altorf. 8.3.3.6.8.3.3.6. JOHANN GEO. EBELING, 1662.

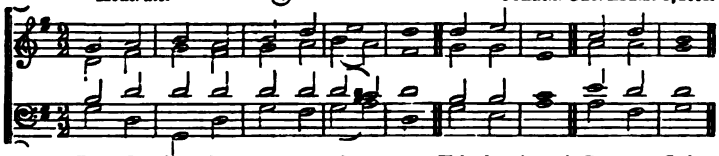

Ere I sleep, for ev - ery fa - vour, This day showed By my God,

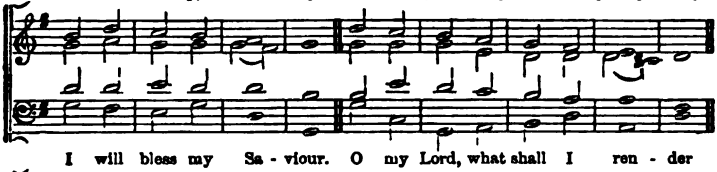

I will bless my Sa - viour. O my Lord, what shall I ren - der

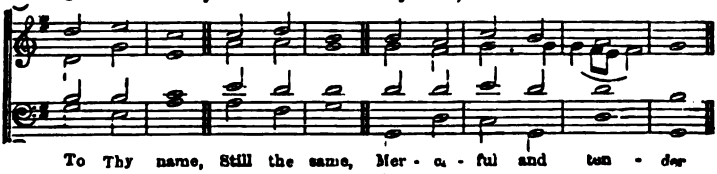

To Thy name, Still the same, Mer - ci - ful and ten - der

## 383 Oberlin. 8.8.8.6.

*Moderate.* *Magdeburg Choral Book*, 1540.

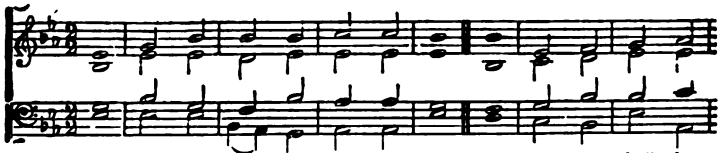

O Lord, Thy heaven - ly grace im - part, And fix my frail, in -

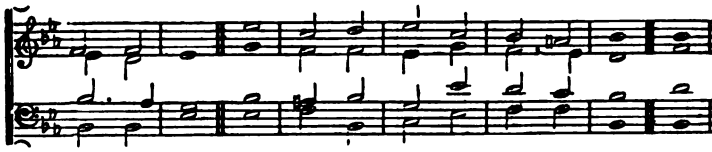

con - stant heart; Hence - forth my chief de - sire shall be, To

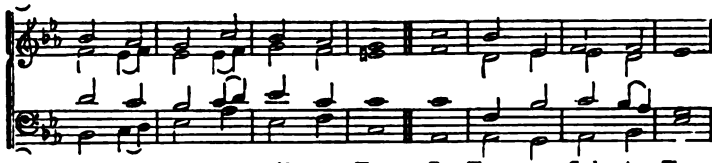

de - di - cate my - self to Thee. To Thee, my God, to Thee.

Whate'er pursuits my time employ,
One thought shall fill my soul with joy:
That silent, secret thought shall be,
That all my hopes are fixed on Thee.
On Thee, my God, on Thee.

Thy glorious eye pervades all space;
Thou'rt present, Lord, in every place;
And wheresoe'er my lot may be,
Still shall my spirit cleave to Thee.
To Thee, my God, to Thee.

## 384 Cheshunt. 4.4.7.7.6.

*Grave.* CHRISTOPH PETER.

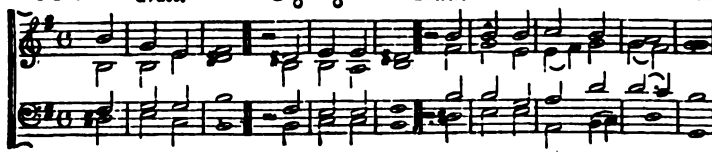

So rest, my Rest! Thou e - ver blest, Thy grave with sin - ners mak - ing;

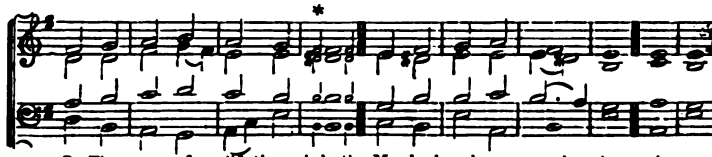

By Thy power of life through death My dead soul a - wak - ing. A - men.

* *Small notes for vv.* 2, 3, 5.

## 385. Regent's Square. 8.7.8.7.4.7. HENRY SMART.

*Bold and joyous.* By permission, from *Psalms and Hymns for Divine Worship.*

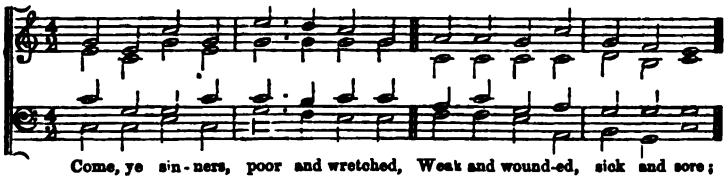

Come, ye sin-ners, poor and wretched, Weak and wound-ed, sick and sore;

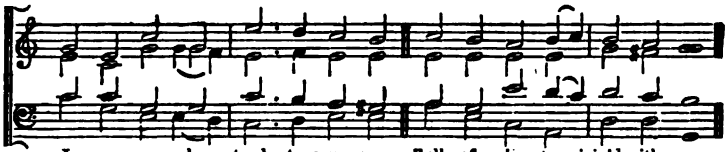

Je-sus rea-dy stands to save you, Full of pi-ty join'd with power.

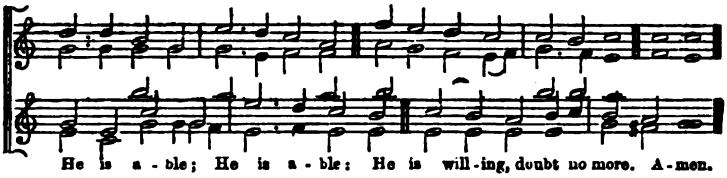

He is a-ble; He is a-ble: He is will-ing, doubt no more. A-men.

## 386. Zoreb. 6.4.6.6. HENRY SMART. By permission, from *The Hymnary.*

*Tenderly.*

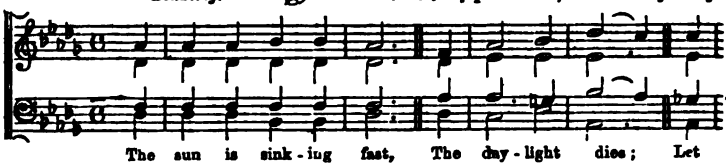

The sun is sink-ing fast, The day-light dies; Let

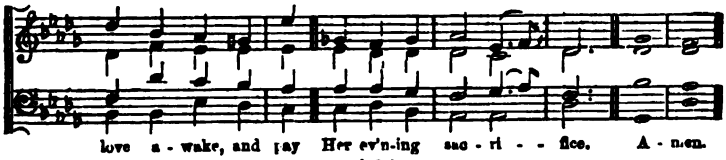

love a-wake, and pay Her ev'n-ing sac-ri - - fice. A-men.

## 367. *Moderate.* Cherwell. C.M.

J. Turle.
Inserted by permission.

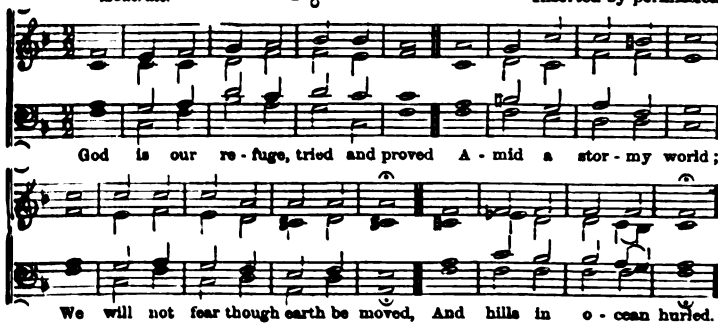


## 368. *Moderate.* Tabor. 7.6.7.6.7.6.7.6.

(May also be sung in Common time.)

H. Kugelmann, 1540.

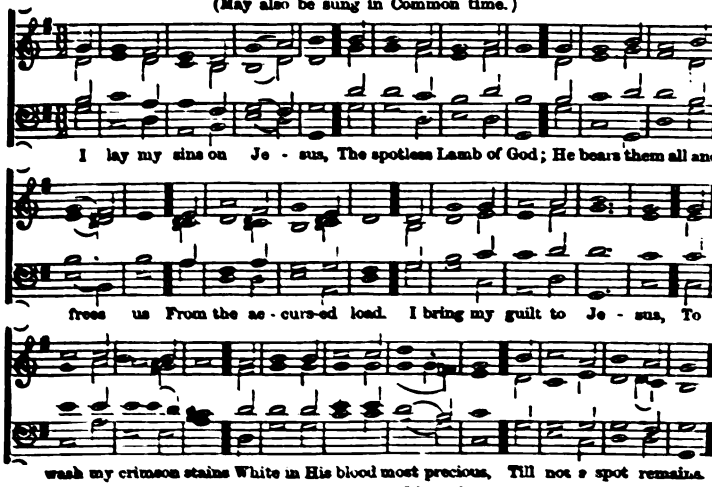


I lay my wants on Jesus;
All fulness dwells in Him;
He heals all my diseases,
He doth my soul redeem.
I lay my griefs on Jesus,
My burdens and my cares;
He from them all releases,
He all my sorrows shares.

I rest my soul on Jesus;
This weary soul of mine;
His right hand me embraces,
I on His breast recline.

I love the name of Jesus,
Immanuel, Christ, the Lord;
Like fragrance on the breezes,
His name abroad is poured.

I long to be like Jesus,
Meek, loving, lowly, mild;
I long to be like Jesus,
The Father's only child.
I long to be with Jesus,
Amid the heavenly throng,
To sing with saints His praises,
To learn the angels' song.

H. Bonar, D.D.

## 369. *Moderate.* Yerham. 11.11.11.11. MENDELSSOHN, d. 1847.

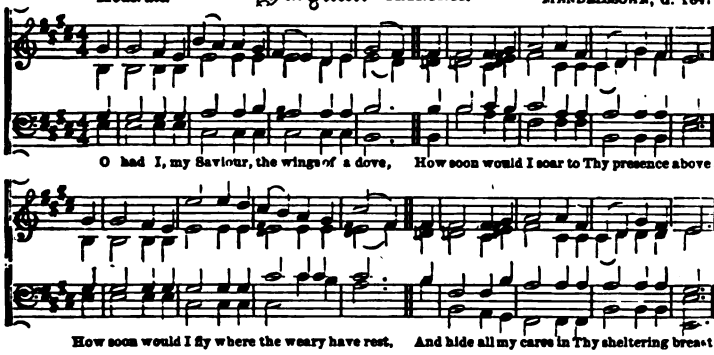


## 370. *Slowly.* Bethabara. 6.6.10.6.6.10. DR. GAUNTLETT, 1866.

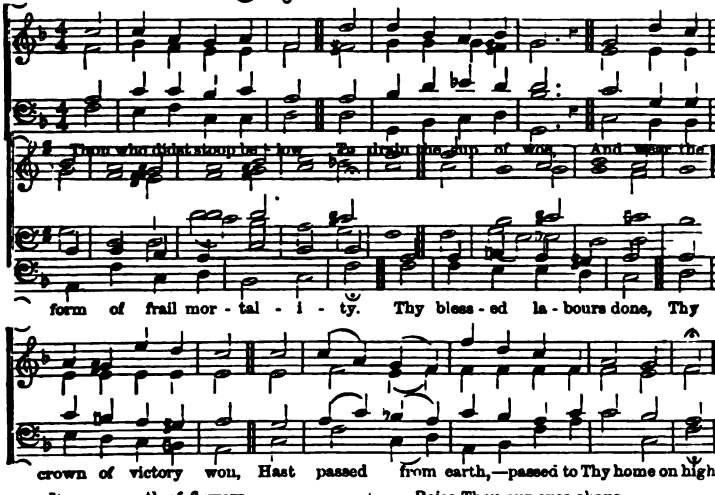


It was no path of flowers,
Through this dark world of ours,
Beloved of the Father, Thou didst tread;
And shall we in dismay,
Shrink from the narrow way,
When clouds and darkness are around it spread?

O Thou, who art our life,
Be with us through the strife;
Thine own meek head by rudest storms was bowed.

Raise Thou our eyes above,
To see a Father's love,
Beam like a bow of promise thro' the cloud.

'Een through the awful gloom,
Which hovers o'er the tomb,
That light of love our guiding-star shall be to Thee.
Our spirits shall not dread
The shadowy path to tread,
Friend, Guardian, Saviour, which doth lead to Thee.

SIBELLA E. MILES, 1840.

## 371. *Joyful.* Paran. 8.7.8.7.4.7.; or, without repeat, 8.7.8.7. JOACHIM NEANDER, 1680.

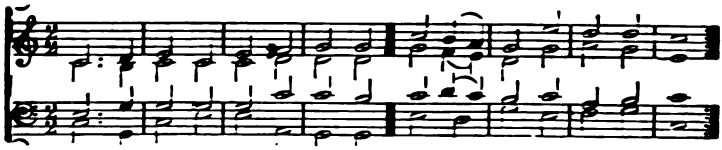

O'er the gloomy hills of darkness Look, my soul, be still and gaze;
All the pro - mises do travail With a glo-rious day of grace;

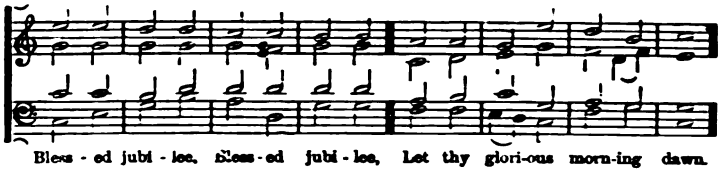

Bless - ed jubi - lee, Bless - ed jubi - lee, Let thy glori-ous morn-ing dawn.

## 372. *Joyful.* Ephratah. 8.8.8.8.8.8. Latin Melody, "Veni, veni, Emmanuel," 12th Cent.

IN UNISON. Arranged by Dr. GAUNTLETT, 1865.

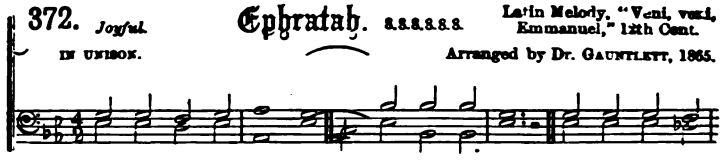

O come, O come, Em - man - u - el, And ransom captive

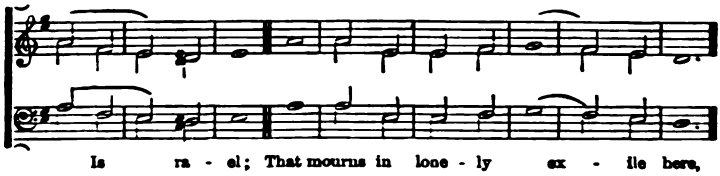

Is ra - el; That mourns in lone - ly ex - ile here,

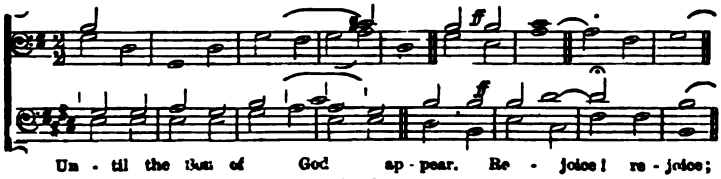

Un - til the Son of God ap - pear. Re - joice! re - joice;

## EPHRATAH—*continued.*

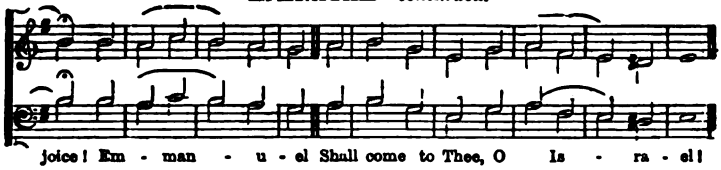

joice! Em - man - u - el Shall come to Thee, O Is - ra - el!

O come, thou rod of Jesse, free
Thine own from Satan's tyranny;
From depths of hell Thy people save,
And give them victory o'er the grave.
Rejoice! rejoice! Emmanuel
Shall come to thee, O Israel!

O come, Thou Day-spring, come and cheer
Our spirits by Thine Advent here;
Disperse the gloomy clouds of night,
And death's dark shadows put to flight.
Rejoice! rejoice! Emmanuel
Shall come to thee, O Israel!

O come, Thou Key of David, come,
And open wide our heavenly home;
Make safe the way that leads on high,
And close the path to misery.
Rejoice! rejoice! Emmanuel
Shall come to thee, O Israel!

O come, O come, Thou Lord of might!
Who to Thy tribes, on Sinai's height,
In ancient times didst give the law,
In cloud, and majesty, and awe.
Rejoice! rejoice! Emmanuel
Shall come to thee, O Israel!

J. M. Neale, D.D.

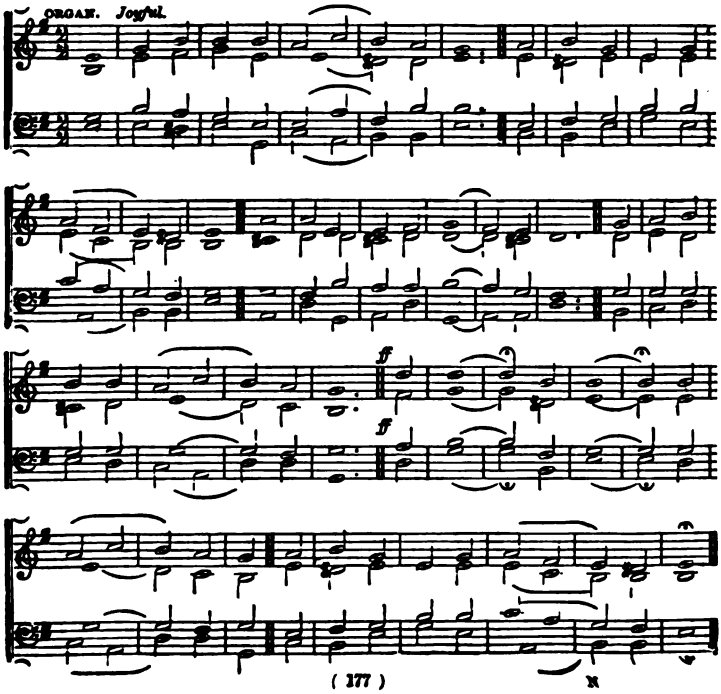

## 373. *Joyful.* Sharon. 7.7.7.7.7.7.7.7.

G. J. Elvey, Mus. Doc.
Inserted by his permission.

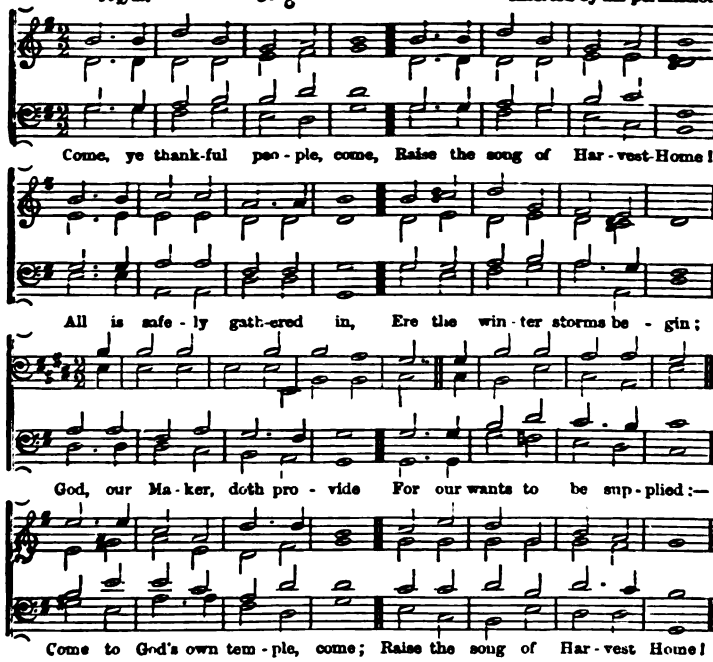


All this world is God's own field,
Fruit unto His praise to yield;
Wheat and tares together sown,
Unto joy or sorrow grown:
First the blade, and then the ear,
Then the full corn shall appear:
Lord of Harvest, grant that we
Wholesome grain and pure may be.

For the Lord our God shall come,
And shall take His Harvest home;
From His field shall in that day
All offences purge away;
Give His angels charge at last,
In the fire the tares to cast;
But the fruitful ears to store
In His garner evermore.

Even so, Lord, quickly come
To Thy final Harvest-Home!
Gather Thou Thy people in,
Free from sorrow, free from sin;
There, for ever purified,
In Thy presence to abide;
Come, with all Thine angels, come,
Raise the glorious Harvest-Home!

Dean Alford (revised for this work.)

## 374. *Moderate.* Cherith. C.M.

Dr. Louis Spohr, d. 1859.

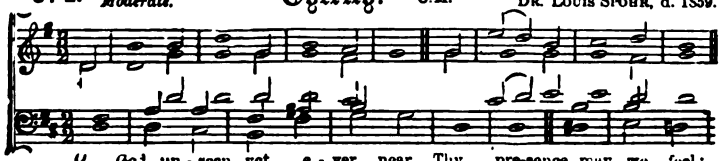

## CHERITH—*continued.*

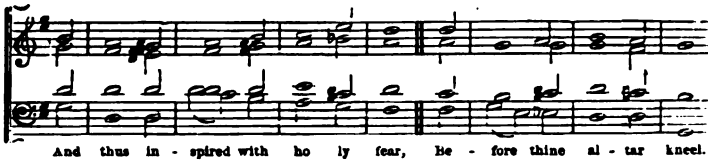

And thus in - spired with ho ly fear, Be - fore thine al - tar kneel.

Here may Thy faithful people know
The blessings of Thy love;
The streams that through the desert flow,
The manna from above.

We come, obedient to Thy word,
To feast on heavenly food:
Our meat, the body of the Lord;
Our drink, His precious blood.

Thus may we all Thy words obey,
For we, O God, are Thine;
And go rejoicing on our way,
Renewed with strength Divine.—R. Osler.

**375.** *Moderate.* **Elim.** C.M.D. (irreg.) W. H. Calcott. By permission, from *Psalms and Hymns for Divine Worship.*

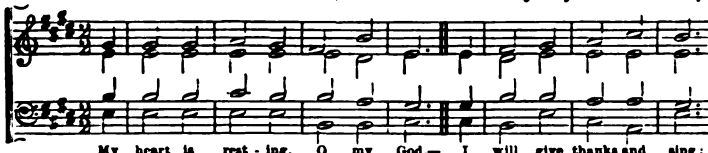

My heart is rest - ing, O my God,— I will give thanks and sing;

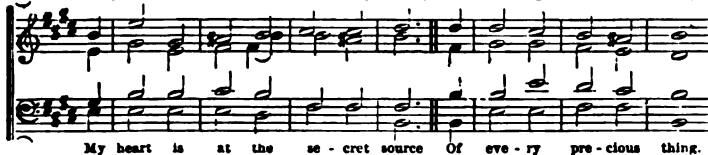

My heart is at the se - cret source Of eve - ry pre - cious thing.

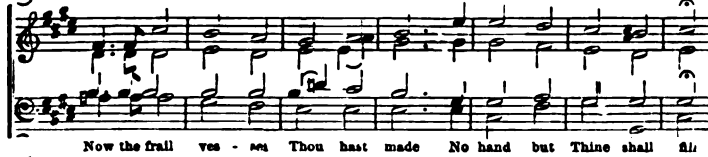

Now the frail ves - sels Thou hast made No hand but Thine shall fill

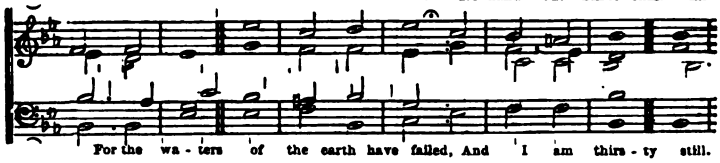

For the wa - ters of the earth have failed, And I am thirs - ty still.

I thirst for springs of heavenly life,
And here all day they rise:
I seek the treasure of Thy love,
And close at hand it lies.
And a new song is in my mouth
To long-loved music set;
Glory to Thee for all the grace
I have not tasted yet.

Glory to Thee for strength withheld,
For want and weakness known;
And the fear that sends me to Thyself
For what is most my own.

I have a heritage of joy
That yet I must not see;
But the hand that bled to make it mine
Is keeping it for me.

My heart is resting, O my God.
My heart is in Thy care;
I hear the voice of joy and health
Resounding everywhere.
"Thou art my portion," saith my soul,
Ten thousand voices say,
And the music of their glad Amen
Will never die away.—A. L. Waring.

**376.** *Quietly.* **Ajalon.** 77.77.77., or 66.77.77. R. Redhead. Inserted by purchased permission.

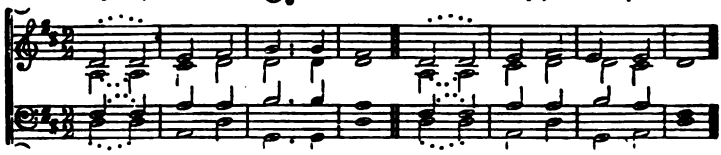

Bread of heaven! on Thee I feed, For Thy flesh is meat in - deed.

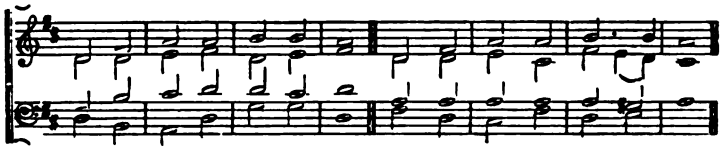

Ev - er may my soul be fed With this true and liv - ing bread:

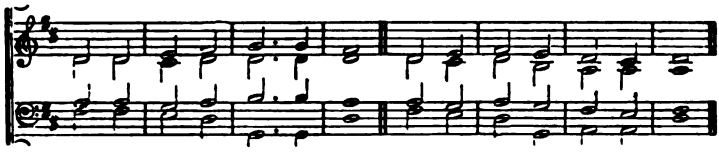

Day by day with strength supplied Through the life of Him who died.

**377.** **Watford.** 96.96.96.96. German Chorale. Arranged by the Rev. Peter Maurice, D D.

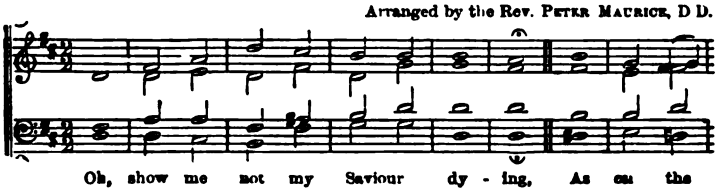

Oh, show me not my Saviour dy - ing, As on the

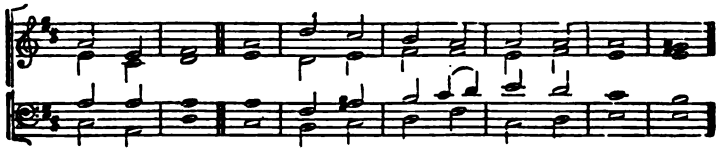

cross He bled, Nor in the tomb, a cap - tive ly - ing

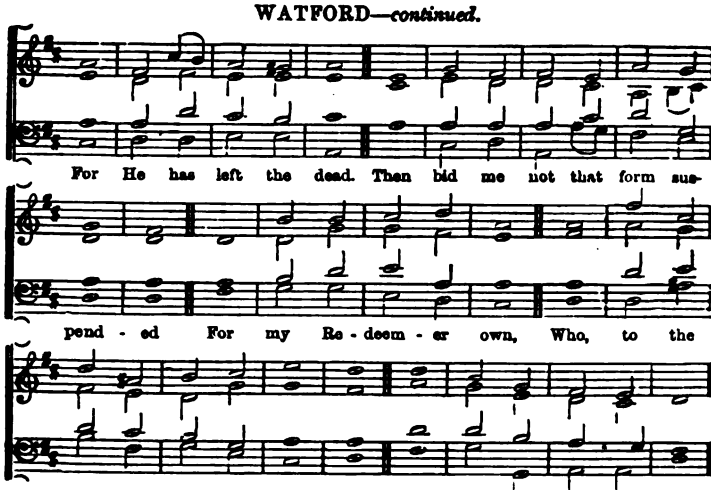


Weep not for Him on Calvary dying;
Weep only for thy sins.
Come see the place where he was lying;
'Tis there our hope begins.
Yet stay not there, thy sorrows feeding,
Amid the scenes He trod:
Look up and see Him interceding
At the right hand of God.

Still in the shameful cross I glory,
Where His dear blood was spilt;
His shameful cross, set forth before me,
Hath cancelled all my guilt.

Yet what 'mid conflict and temptation,
Shall strength and succour give?—
He lives, the Captain of Salvation;
Therefore His servants live.

By death, He death's dark king defeated,
And overcame the grave:
Rising, the triumph He completed;
He lives, He reigns to save.
Heaven's happy myriads bow before Him:
He comes, the Judge of Men;
These eyes shall see Him and adore Him:
Lord Jesus I own me then. CONDER.

**378.** *Moderate.* **Cyprus.** 7.7.7.7. MENDELSSOHN, d. 1847

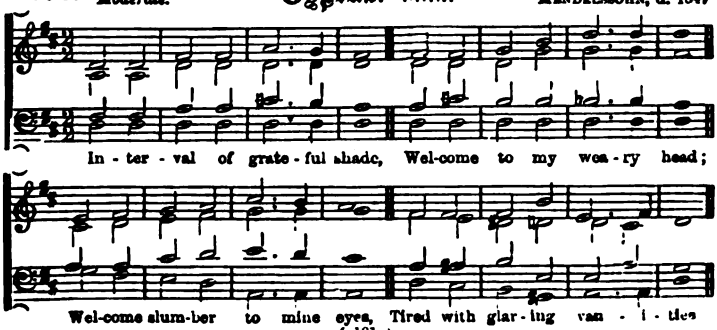

## 379. *Moderate.* Hebron. 6.5.6.5.6.5.6.5. Melody of the 15th Century.

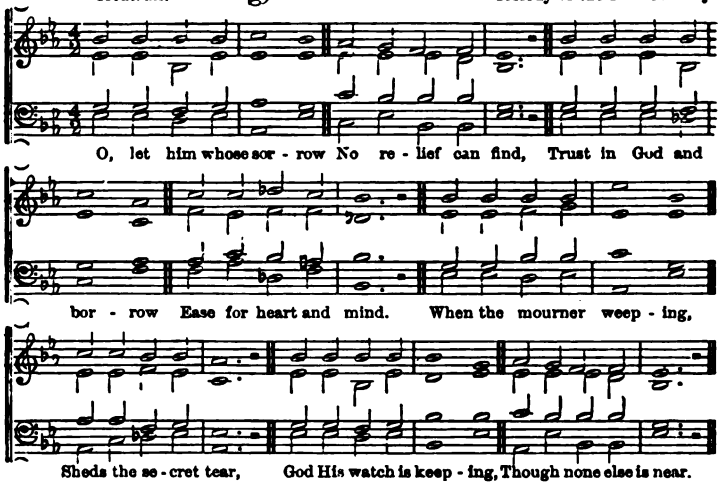


God will never leave thee,
All thy wants He knows,
Feels the pains that grieve thee
Sees thy cares and woes.
Raise thine eyes to heaven
When thy spirits quail,
When by tempests driven,
Heart and courage fail.

When in grief we languish,
He will dry the tear,
Who His children's anguish
Soothes with succour near.

All our woe and sadness
In this world below,
Balance not the gladness
We in heaven shall know.

On Thy truth relying,
In the mortal strife,
Lord, receive us dying
To eternal life.
Jesus, gracious Saviour,
In the realms above,
Crown us with Thy favour;
Fill us with Thy love.

HEINRICH S. OSWALD.

## 380. *Bold.* Mannheim. 8.7.8.7.8.7., or 8.7.8.7.4.7. German Chorale, arranged by DR. LOWELL MASON.

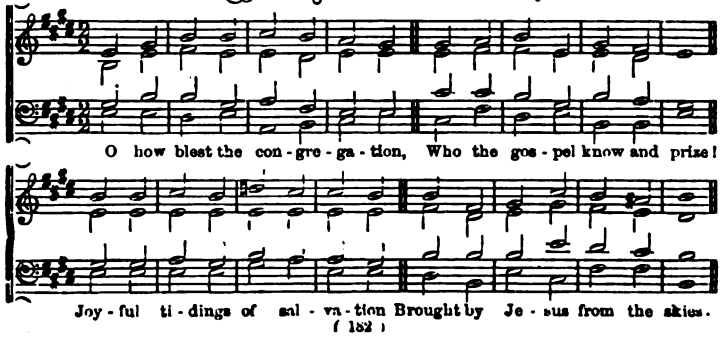

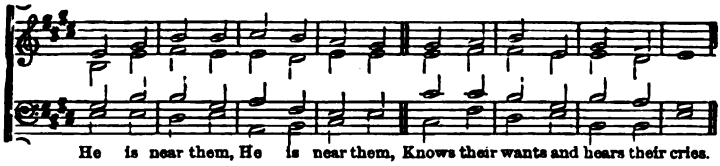

He is near them, He is near them, Knows their wants and hears their cries.

**381.** *Grave.* **Serbal.** S.M. MENDELSSOHN, d. 1847

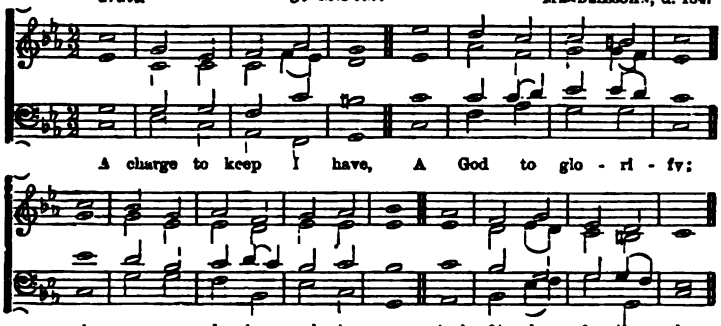

A charge to keep I have, A God to glo - ri - fy;

A ne - ver - dy - ing soul to save, And fit it for the sky.

**382.** *Moderate.* **Altorf.** 8.3.3.6.8.3.3.6. JOHANN GEO. EBELING, 1662.

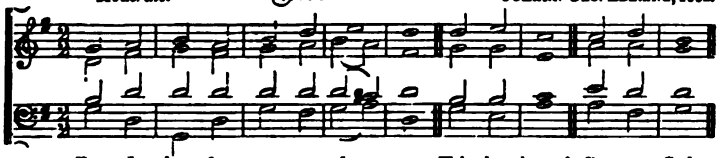

Ere I sleep, for ev - ery fa - vour, This day showed By my God,

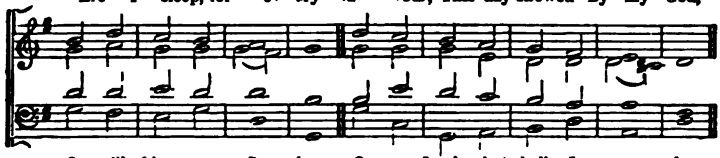

I will bless my Sa - viour. O my Lord, what shall I ren - der

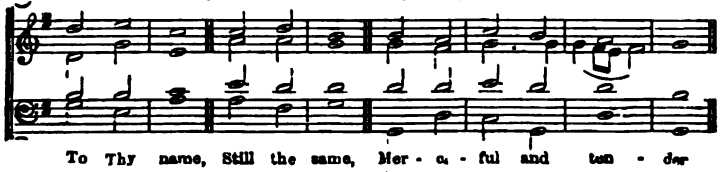

To Thy name, Still the same, Mer - ci - ful and ten - der

## 383 Oberlin. 8.8.8.6.

*Moderate.* *Magdeburg Choral Book*, 1540.

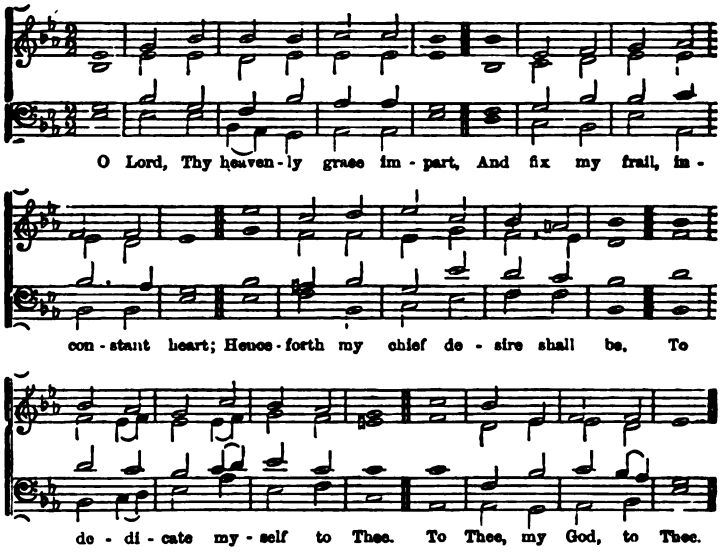


Whate'er pursuits my time employ,
One thought shall fill my soul with joy:
That silent, secret thought shall be,
That all my hopes are fixed on Thee.
On Thee, my God, on Thee.

Thy glorious eye pervades all space;
Thou'rt present, Lord, in every place;
And wheresoe'er my lot may be,
Still shall my spirit cleave to Thee.
To Thee, my God, to Thee.

## 384 Cheshunt. 4.4.7.7.6.

*Grave.* CHRISTOPH PETER.

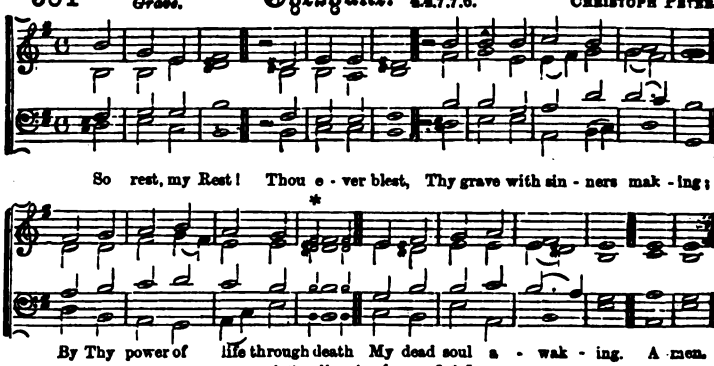


* *Small notes for vv. 2, 3, 5.*

## 385. Regent's Square. 8.7 8.7.4.7. HENRY SMART.

*Bold and joyous.* By permission, from *Psalms and Hymns for Divine Worship.*

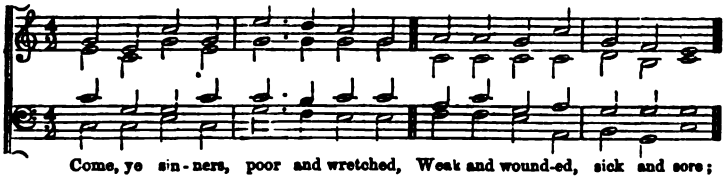

Come, ye sin-ners, poor and wretched, Weak and wound-ed, sick and sore;

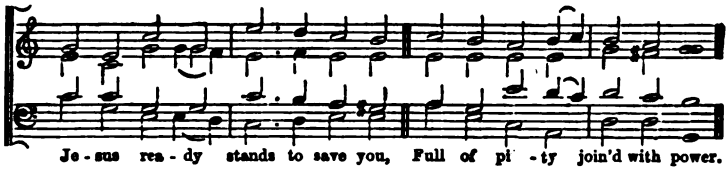

Je-sus rea-dy stands to save you, Full of pi-ty join'd with power.

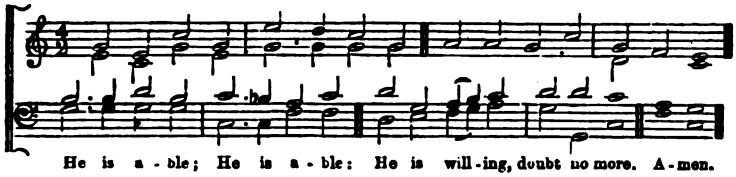

He is a-ble; He is a-ble: He is will-ing, doubt no more. A-men.

## 386. York. 6.4.6.6. By permission, from *The Hymnary.*

HENRY SMART.

*Tenderly.*

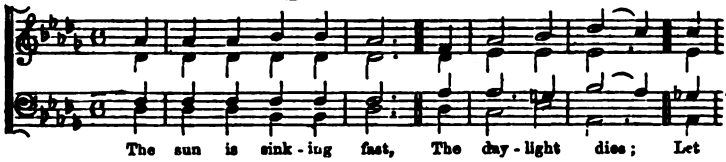

The sun is sink-ing fast, The day-light dies; Let

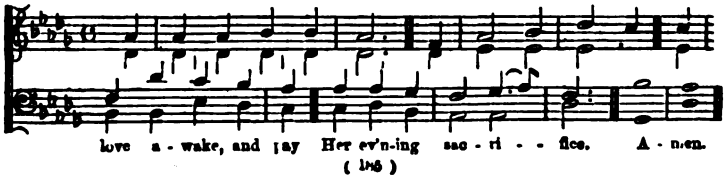

love a-wake, and pay Her ev'n-ing sac-ri-fice. A-men.

## 387 *Moderate.* Southgate. 6.4.6.4.10.10. FRED. B. BENEVEN

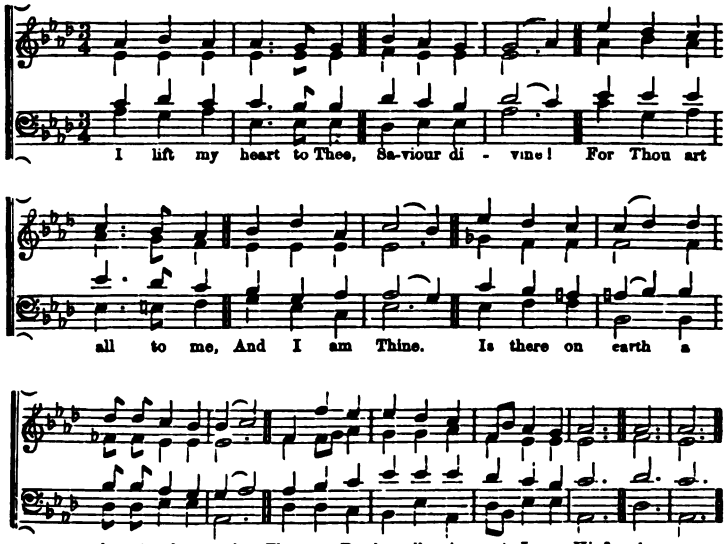


## 388 *Moderate.* Damascus. 8.8.8.

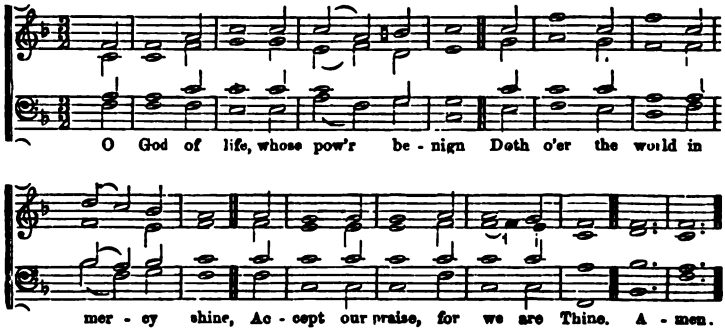

## 389 *Earnestly.* Kirkella. C M.D. C. F. Rungenhagen.

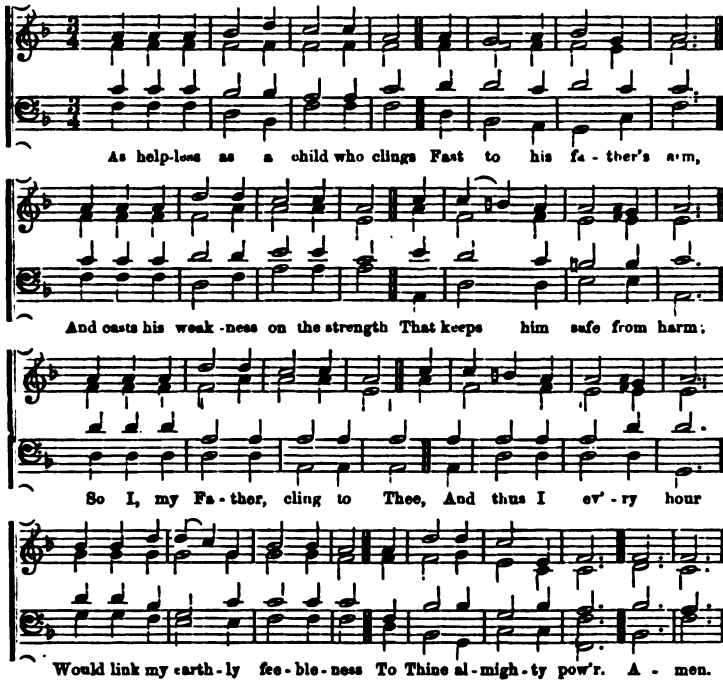


## 390 *Tenderly and fervently.* Lugano. 7 7.7. Giovani Maria Nanini. (*Stabat mater dolorosa.*)

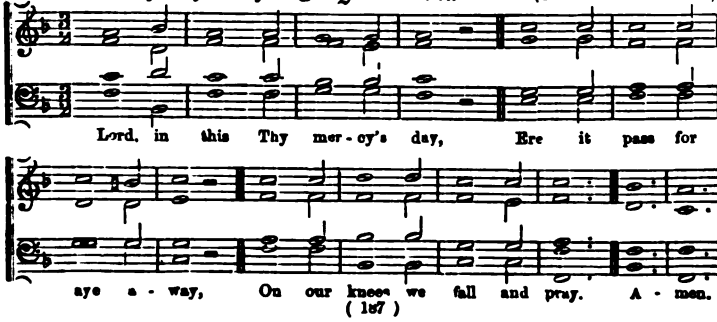

## 391 *Moderate.* Mizpah. 5.5.5.11. D. Rev. J. B. Dykes, Mus. Doc.

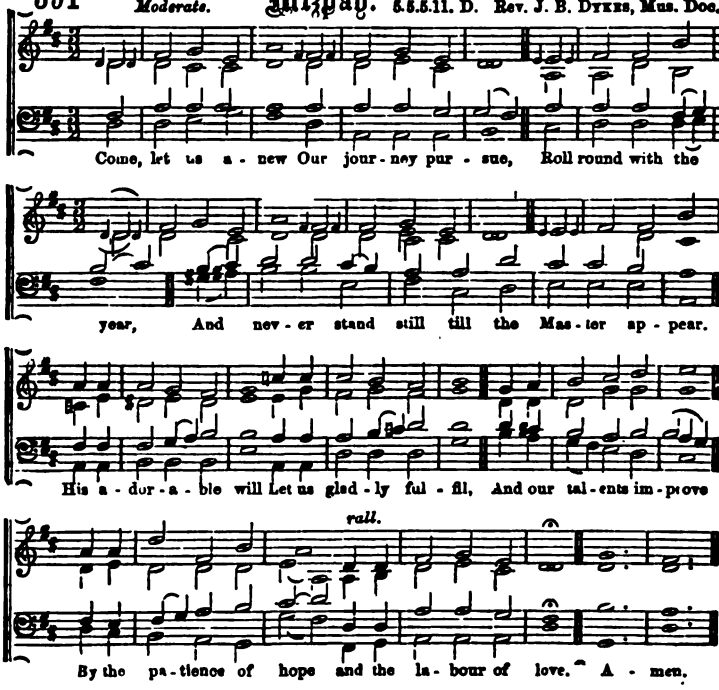


## 392 *Moderate.* St. Dunstan. 6.6.6.6. Rev. L. G. Hayne, Mus. D. By permission.

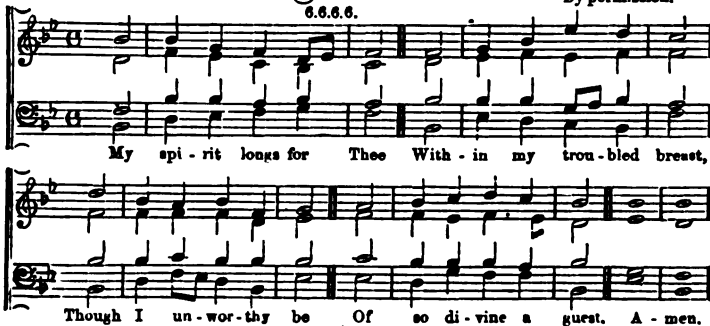

**393** *Slow and sustained.* **Flemming.** 11.11.11.5. FREDERICK FERD. FLEMMING. ("Integer Vitæ.")

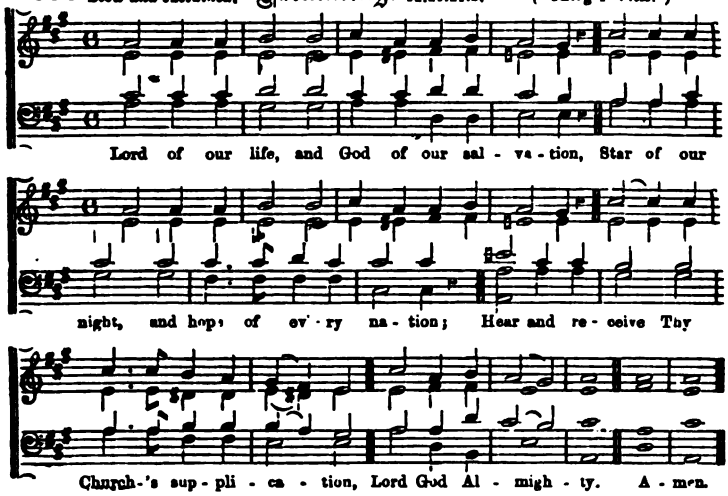


**394** *Fervently.* **Sheba.** 11.10.11.10. I. PÖRENSON.

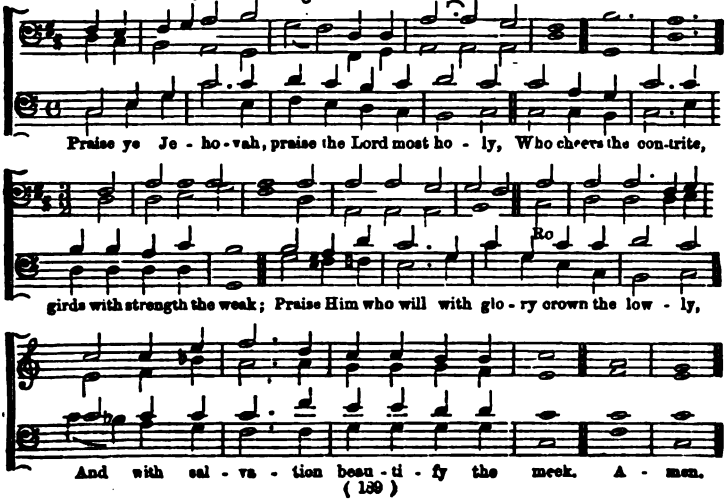

## 395 *Moderate.* Bozrah. 11.10.11.6. JOHN CRUGER, 1640.

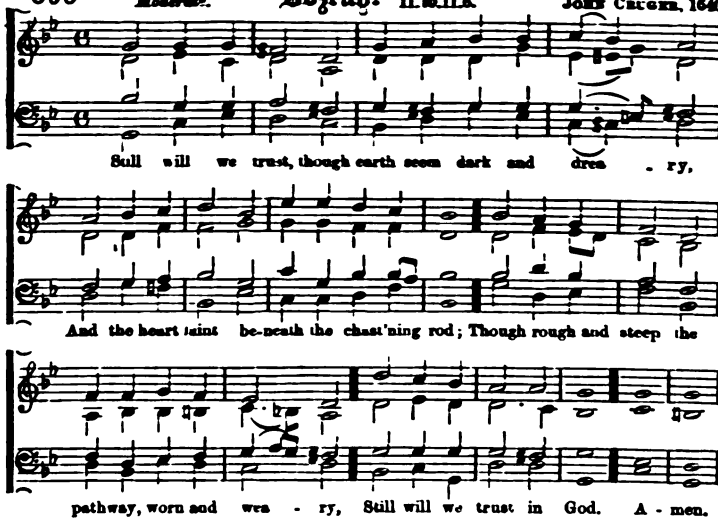


## 396 *Moderate.* Beulah. 6.4.6.4.6.6.6.4. DR. LOWELL MASON.

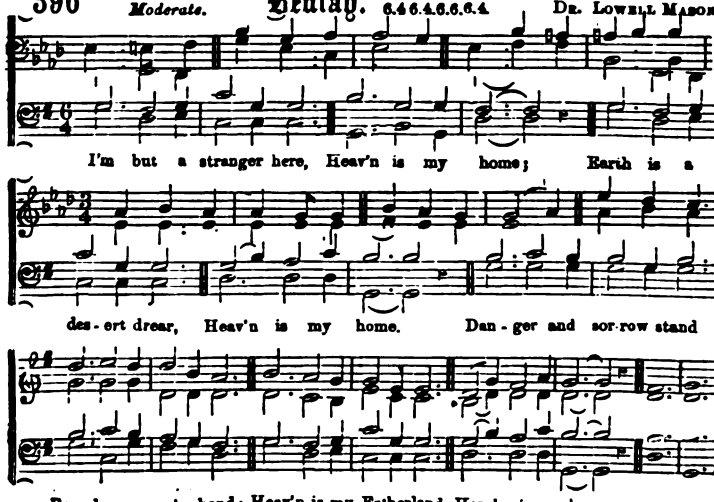

## 397 *Slowly.* Willingham. 11.10.11.10. FRANZ ABT.

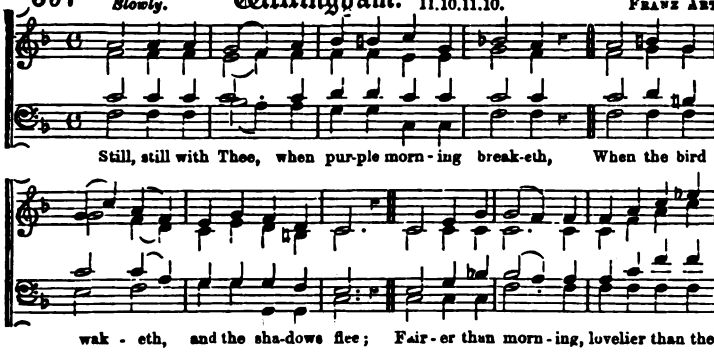


* *First slur to be used for the first and last verses the second slur for all the other verses.*

## 398 *Earnestly.* Beersheba. 11.11.11.11. AUG. STORL.

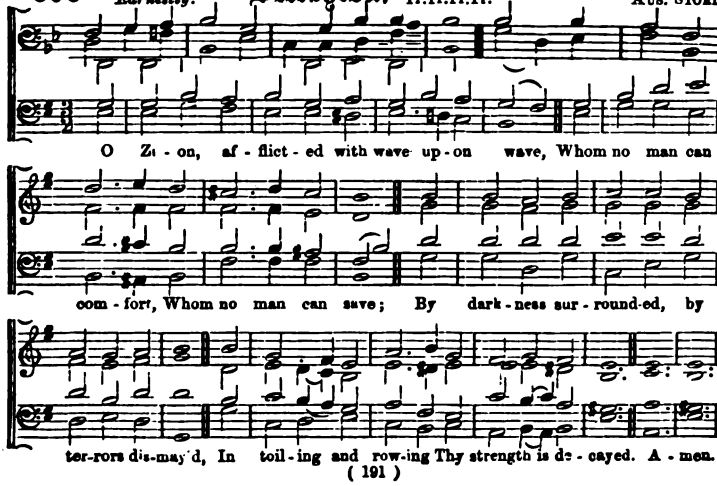

399 *Bold and joyous.* **Migdol.** 6.6.6.6.6.6. D. Theme from HAYDN. By per. from *Crown of Jesus.*

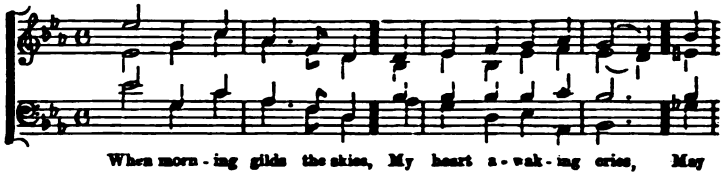

When morn - ing gilds the skies, My heart a - wak - ing cries, May

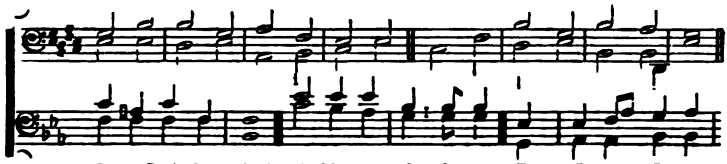

Je-sus Christ be praised! A - like in work and prayer, To Je - sus I re-

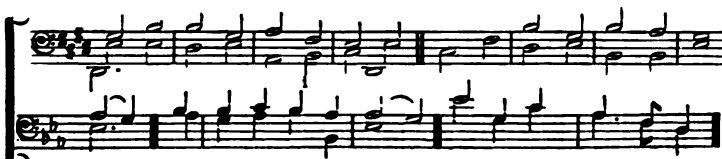

pair; May Je - sus Christ be praised! To Thee, O God a - bove,

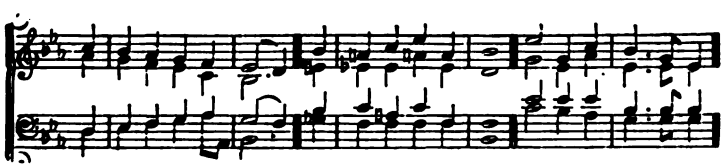

I cry with glowing love, May Jesus Christ be praised! This song of sa - cred joy,

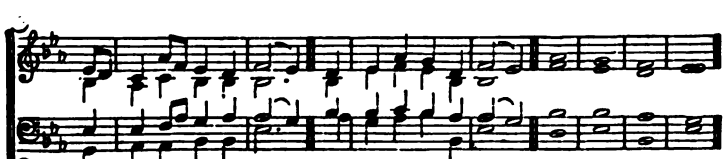

It nev - er seems to cloy: May Jesus Christ be praised! A - men, A - men.

## 400 *Joyous.* Mainzer. L.M. Dr. Mainzer.

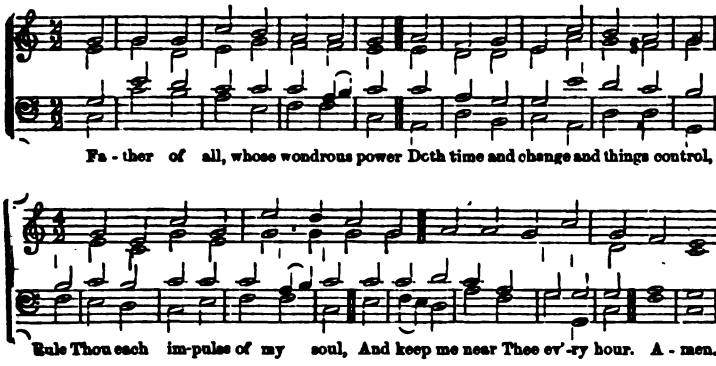


## 401 *Joyful.* Salvator. L.M., 6 lines. Melchior Vulpius.

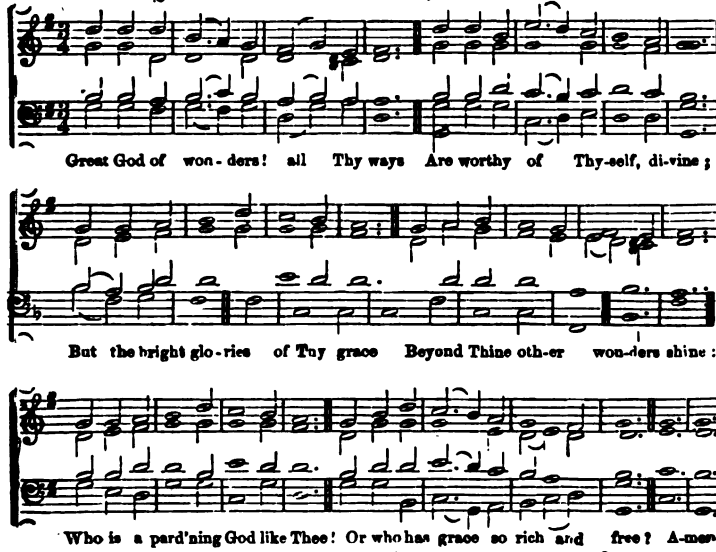

## 402 *Tenderly.* Willerby. 8.8.8.8.8.8. E. Prout, B.A.

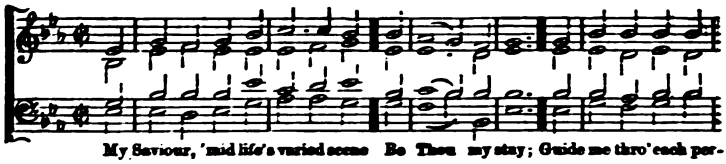

My Saviour, 'mid life's varied scene Be Thou my stay; Guide me thro' each per-

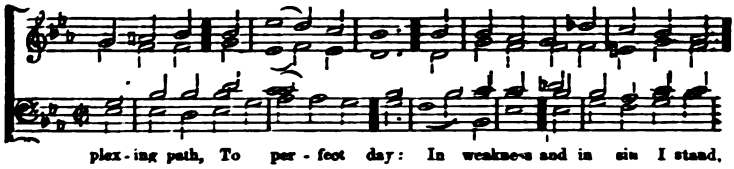

plex-ing path, To per-fect day: In weakness and in sin I stand,

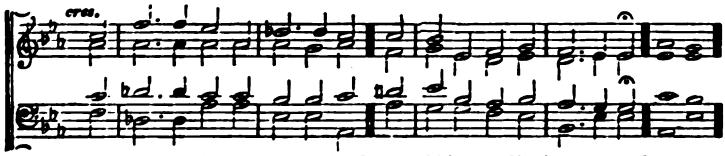


Still faith can clasp Thy mighty hand. And fol-low at Thy dear command. A-men.

## 403 *Tenderly.* Compton. 10.4.10.4. Richard Payne.

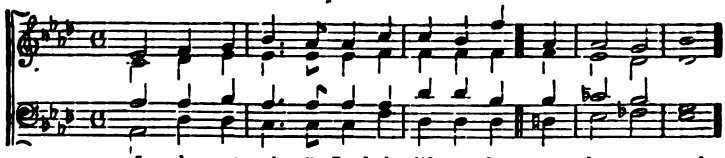

I do not ask, O Lord, that life may be A plea-sant road;

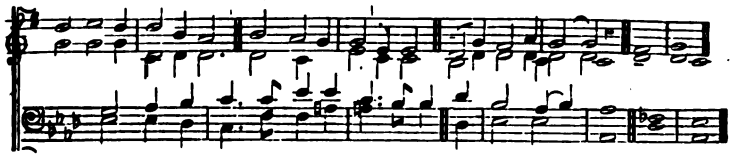

I do not ask that Thou wouldst take from me Aught of its load. A-men.

Or this Chant—

## 404 Hemingford. 10.4.10.4. (METRICAL CHANT.)

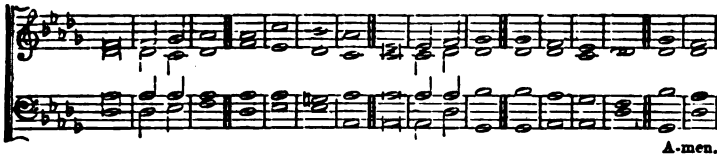

A-men.

## 405 *Moderate.* Islington. 5.5.7.5.5.7.10.10. Richard Payne.

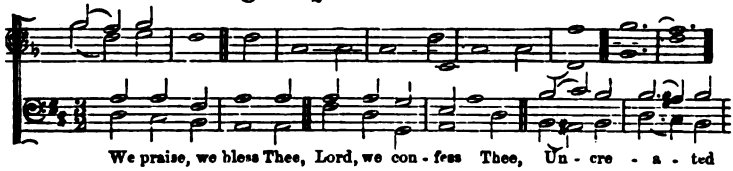

We praise, we bless Thee, Lord, we con - fess Thee, Un - cre - a - ted

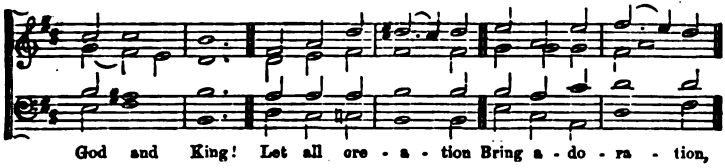

God and King! Let all cre - a - tion Bring a - do - ra - tion,

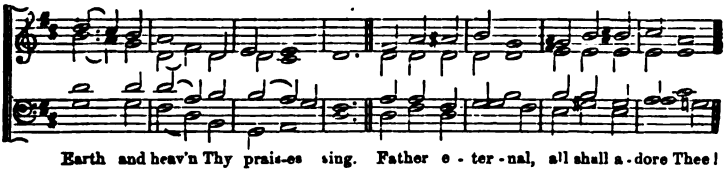

Earth and heav'n Thy prais-es sing. Father e - ter - nal, all shall a - dore Thee!

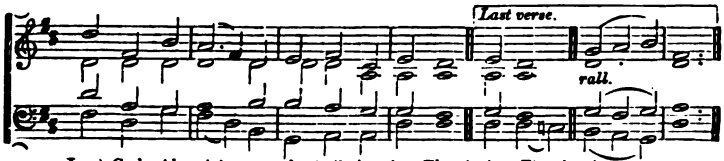


Lord God Al - migh - ty, all shall im-plore Thee! plore Thee! A - - men.

# Via Crucis.

7.6, Irregular.

Rev. J. B. Dykes, M.A. Mus. D.

*Tenderly.*

The way is long and drea - ry, The path is bleak and bare, Our feet are worn and

wea - ry, But we will not des - pair; More hea - vy was Thy bur - then,

*cres.* *cres.* *p*

More des - o - late Thy way: O Lamb of God! Who

*cres.* *f* *dim. e rall.*

[*End of 3rd verse*] a - way, Give us Thy peace.

takest the sin of the world a - way, Have mer-cy up - on us. A-men.

* Last Verse, *end of first line, and second line.*

sor - row, Hea - vy and hard to bear;

## 407 Budleigh. 6.4.6.4.10.10. T. M. Mudie.

*Moderate.*

I lift my heart to Thee, Sa-viour di-vine! For Thou art all to

me, And I am Thine. Is there on earth a clos-er bond than

*pp*

this, That my Be-lov-ed's mine, and I am His? A-men.

## 408 St. Ælred. 8.8.9.8. Rev. J. B. Dykes, M.A. Mus. D. By per.

*With energy and expression.*

*f* *cres.* *dim.*

Fierce raged the tempest o'er the deep, Watch did Thine anxious servants keep,

*pp*

But Thou wast wrapped in guileless sleep, Calm and still. A-men.

## 409 Holley. L.M.

*Fervently.* GEORGE HEWS.

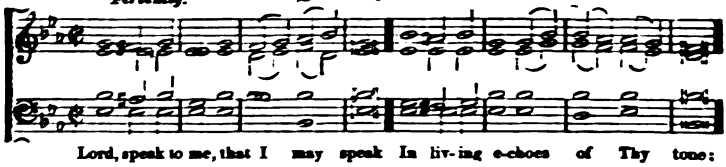


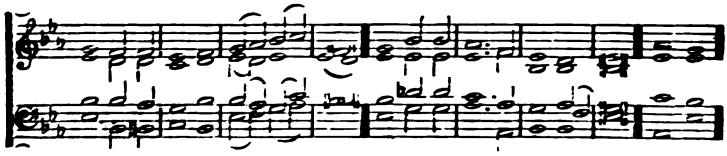


## 410 Sherbrooke. 8.7.8.7.7.7.

*Moderate.* W. SCHULTHES.

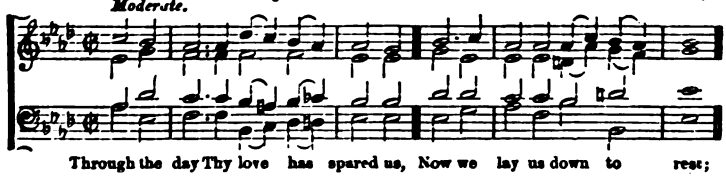


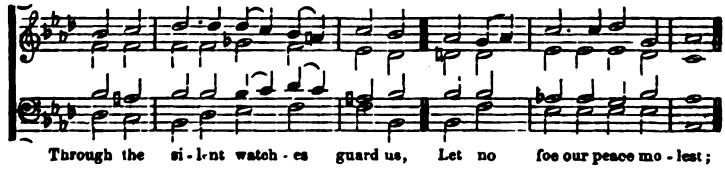


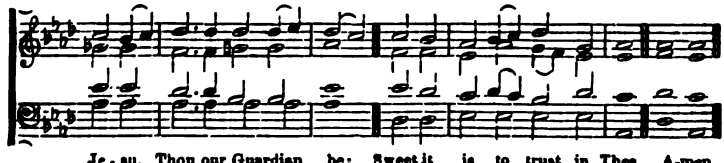

## 411 Lux Benigna.

*Earnestly.* 10.4.10.4.10.10. Rev. J. B. Dykes, M.A., Mus. D. By permission.

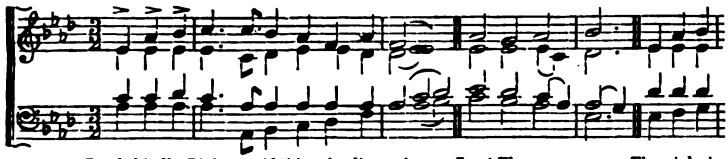

Lead, kindly Light, amid th'encir-cling gloom, Lead Thou me on; The night is

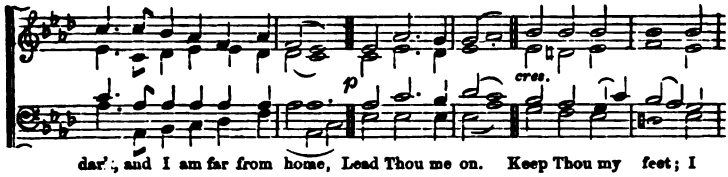


dar', and I am far from home, Lead Thou me on. Keep Thou my feet; I

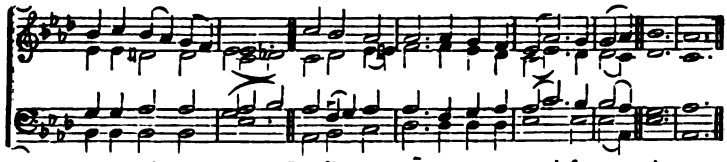

do not ask to see The dis-tant scene; one step e-nough for me. A - men.

## 412 Cape Town.

*Joyous.* 7.7.7.5. Dr. F. Filitz.

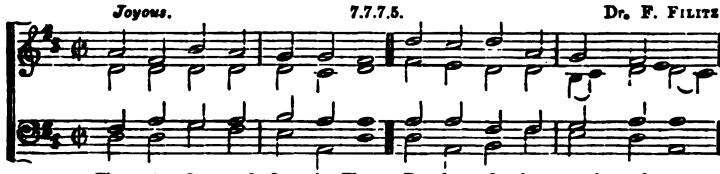

Three in One, and One in Three, Ru - ler of the earth and sea,

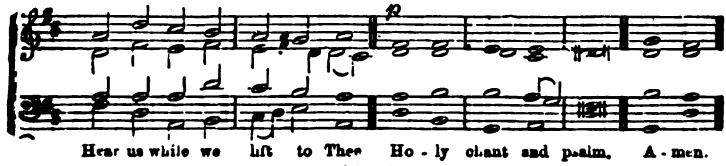


Hear us while we lift to Thee Ho - ly chant and psalm. A - men.

## 413 Peniel.

*Earnestly.* 7.5.7.5. D. H. G. NAGELI.

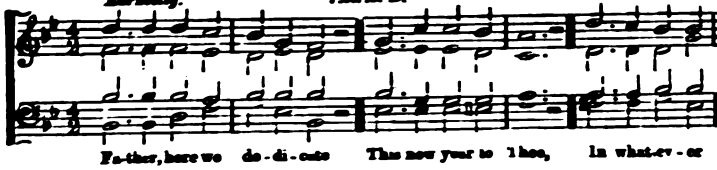


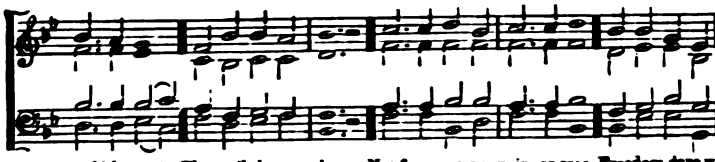


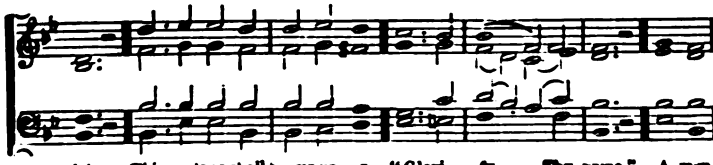


## 414 Durham (St. Agnes).

*Moderate.* C.M. Rev. J. B. DYKES, M.A., Mus. D. By per.

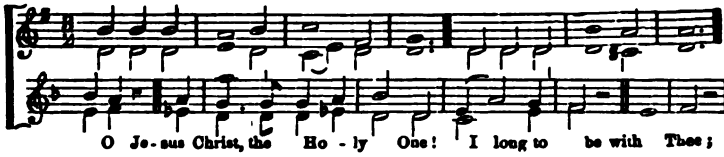


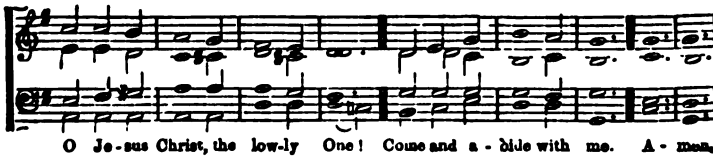

## 415 *Joyously.* Aurelia. 7.6.7.6.7.6.7.6. Dr. S. S. Wesley. By permission.

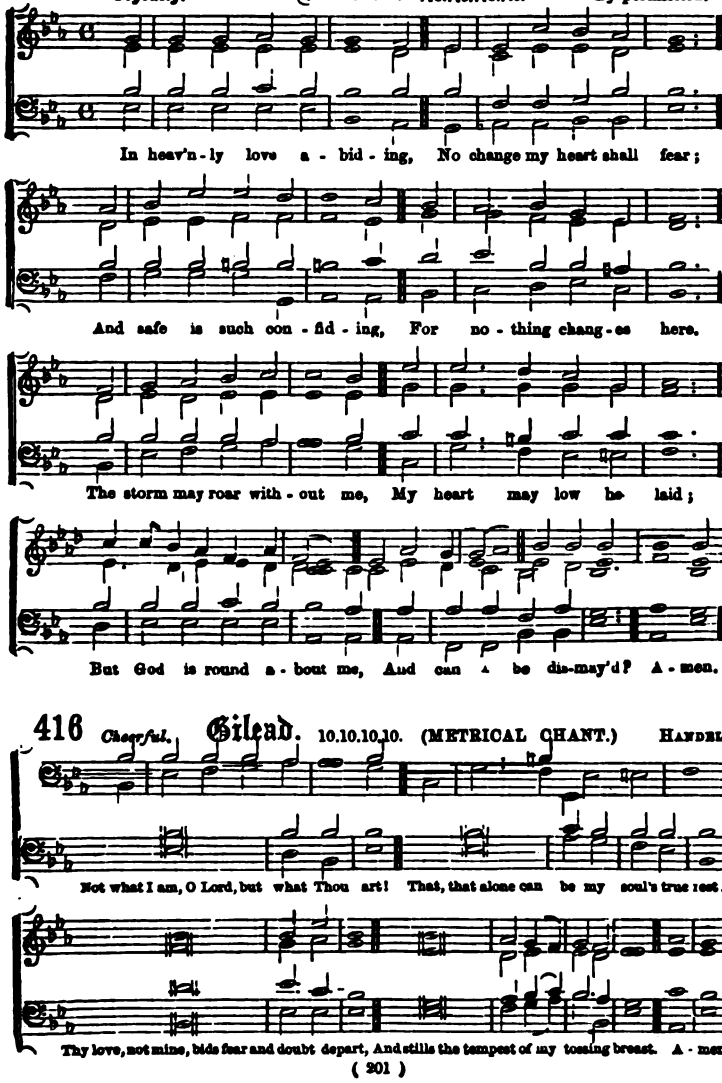


## 416 *Cheerful.* Gilead. 10.10.10.10. (METRICAL CHANT.) Handel.

## 417 Apollos. 7s, 10 lines.

*Earnestly.* Or 8 lines, omitting the last two. Arranged from BEETHOVEN.

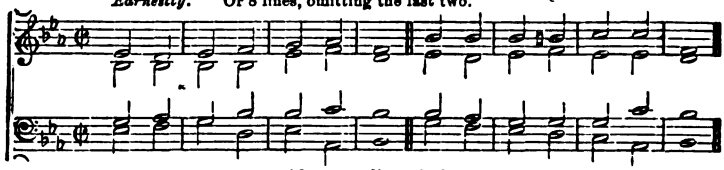

Sin-ners, turn! why will ye die? God your Mak-er asks you why:

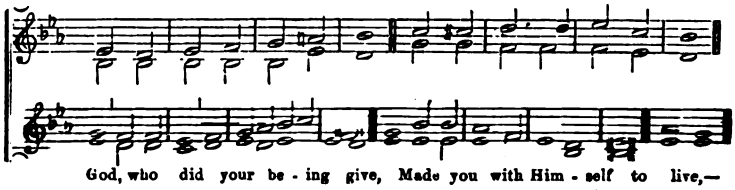

God, who did your be-ing give, Made you with Him-self to live,—

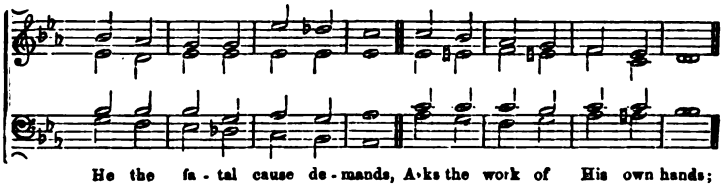

He the fa-tal cause de-mands, Asks the work of His own hands;

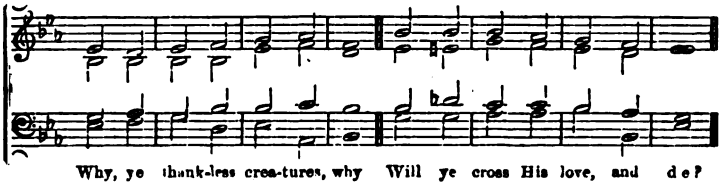

Why, ye thank-less crea-tures, why Will ye cross His love, and die?

*At the end of each verse—*

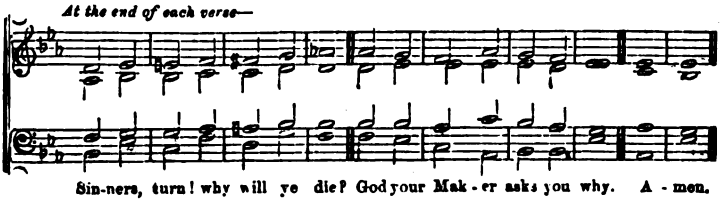

Sin-ners, turn! why will ye die? God your Mak-er asks you why. A-men.

# Coblentz.

*Joyful.* 8.6.8.6.4.4 8.8. MAXIMILIAN STADLER.

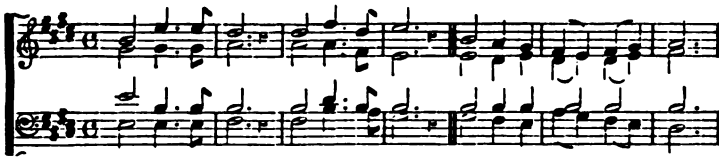

O ris - en Lord! O conqu'ring King! O Life of all that live!

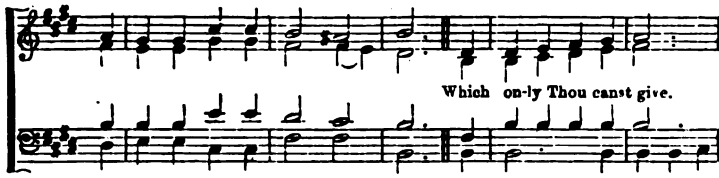

Which on-ly Thou canst give.

To us that peace of free - dom bring, Which on - - ly Thou canst give,

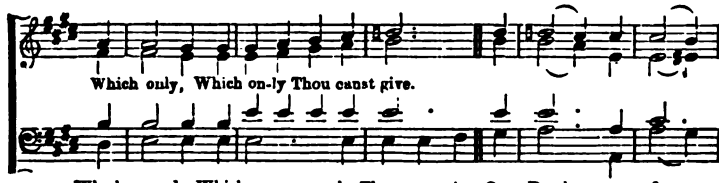

Which only, Which on-ly Thou canst give.

Which on - ly, Which on - - ly Thou canst give. Once Death our foe

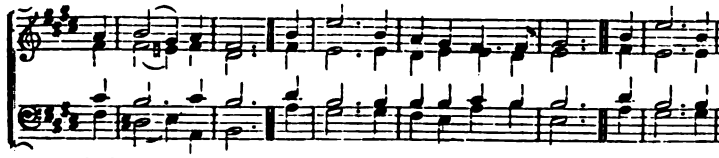

Had laid Thee low, Now Thou hast rent his bonds in twain, Now art Thou

*At the end of each verse.*

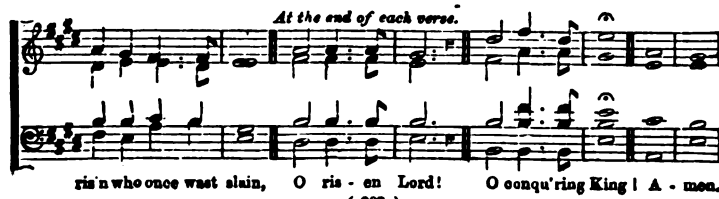

ris'n who once wast slain, O ris - en Lord! O conqu'ring King! A - men.

## 419 Spandau. 8.6.8.4.

*Tenderly.* C. H. Grave.

There is an ev - er - last - - - ing home, Where con - trite

souls may hide; Where death and dan - - ger may not

come,— The Sa - viour's side! The Sa - viour's side! A - men.

## 420. Olmutz. 8.6.8.4. Arranged by Sir J. Goss.

*Moderate.* By permission, from Mercer's Church Psalter.

The gloom - y night will soon be past, The morn - ing star ap - pear;

The rays of bless-ed light at last Each eye will cheer. A - men.

## 421 *With fervour.* Sarnen. 12.12.12.12. L. Cherubini.

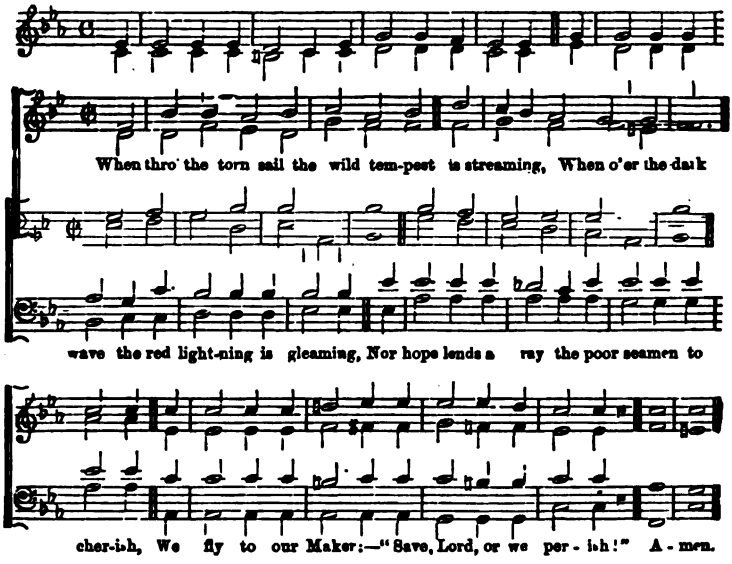


## 422 Aspiration. 6.4.6.4.6.6.4. Arthur Sullivan.

*Earnestly.* By permission, from *The Hymnary.*

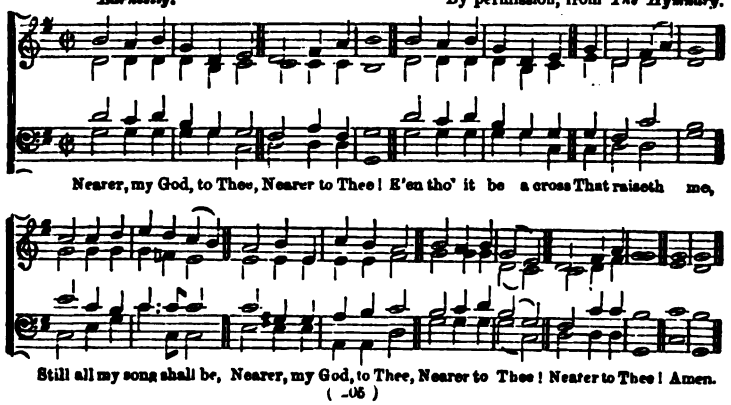

## 423 Hala. 10.10.10.10.

*Moderate.* From *La Feuillée.*

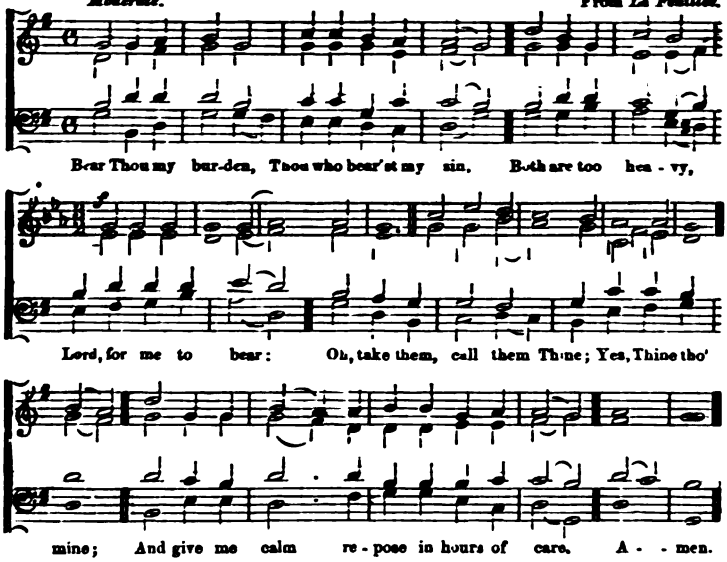


## 424 Ellers. 10.10.10.10.

E. J. Hopkins.

By per., from the Rev. R. Brown-Borthwick's *Supp. Hy and T. Book.*

*Moderate.* Harm. by Arthur Sullivan.

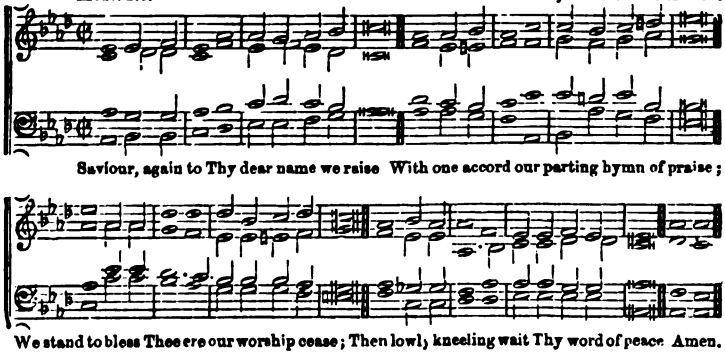

## 425 Zweistimmen. 6.6.6.6.6.6.6.6.

*Moderate.* *Thuringian Volksweise.*

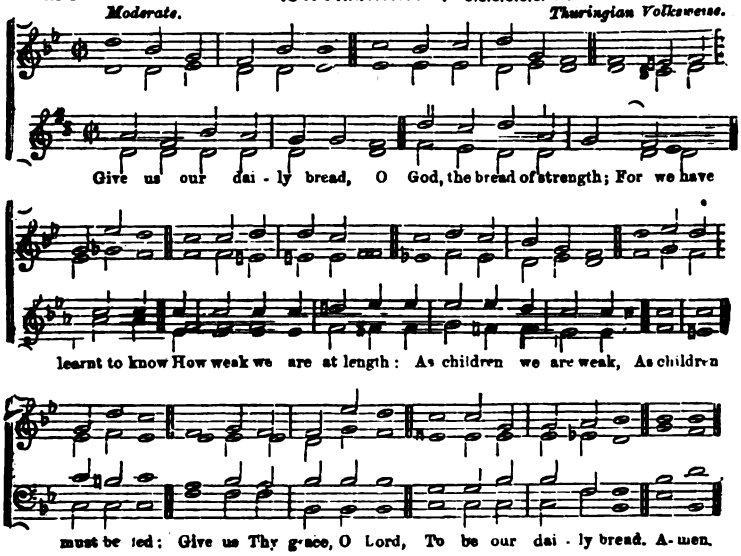


## 426 Hawthornden. S.M.

*Moderate.* JAMES WATSON. By permission.

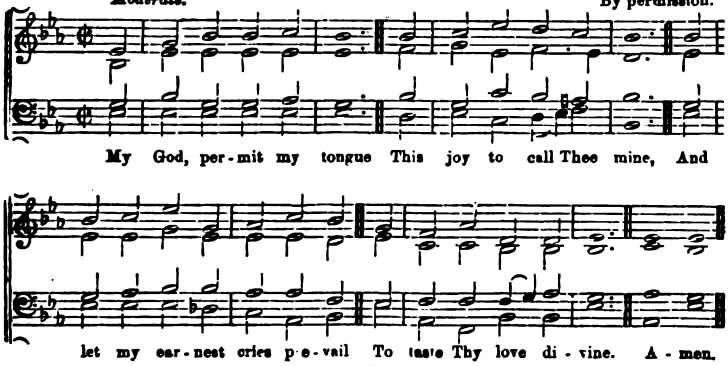

427

## Paris. 9.8.9.8.8 8.

*Slowly.*

J. B. Delaborde.

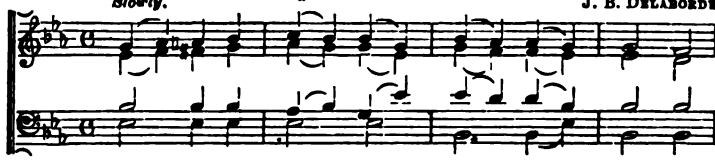

If thou but suf - fer God to guide thee,

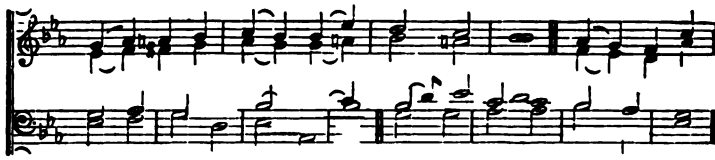

And hope in Him through all thy ways, He'll give thee

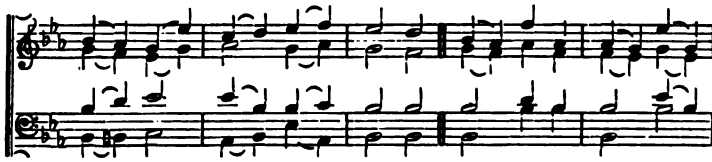

strength, what - e'er be - - tide thee, And bear thee through the

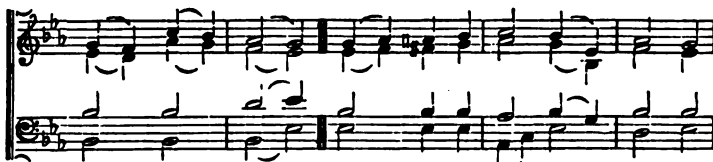

e - vil days. Who trust in God's un - chang - ing

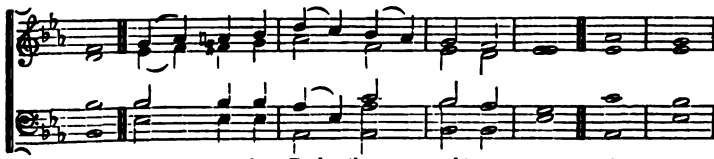

love, Build on the Rock that nought can move. A - men.

## 428 Herrnhutt. 9.9.8.9.9.8.6.6.4.8.8

*Bold and sustained.* CONRAD KOCHER.

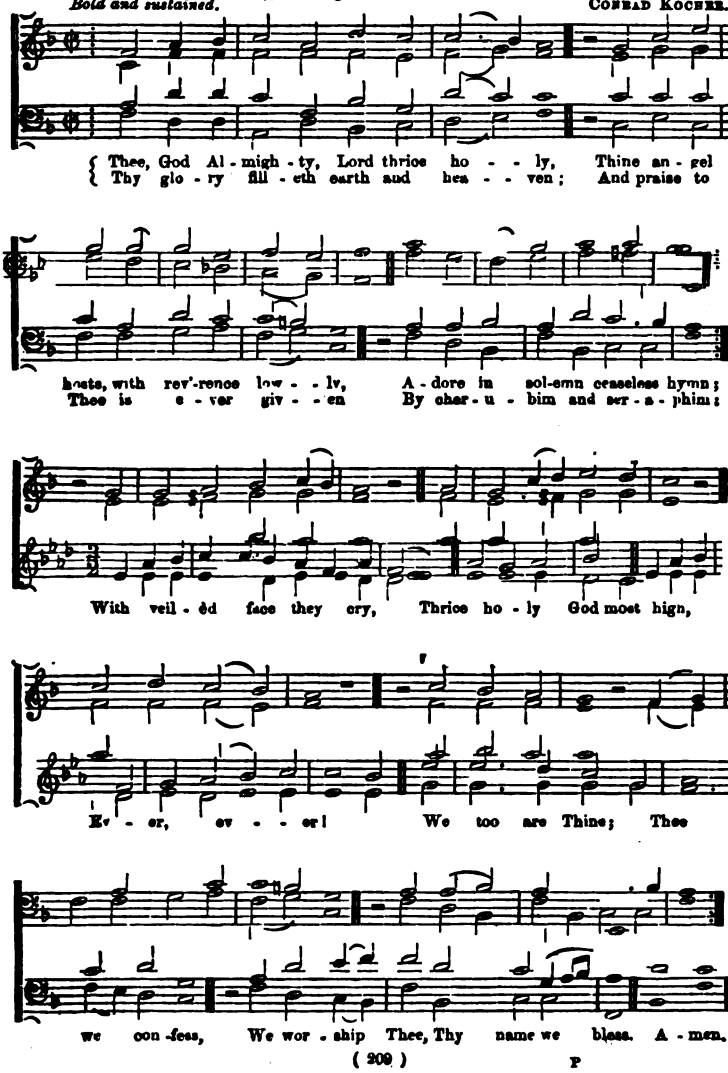

## 429 Sutton. L.M., 6 lines.

*Cheerful.* BERNARD KLEIN.

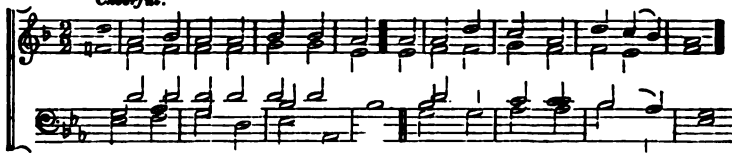

Sweet Saviour, bless us ere we go; Thy word in - to our minds in - stil;

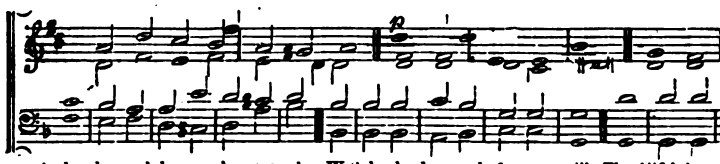

And make our lukewarm hearts to glow With lowly love and fervent will. Thro' life's long

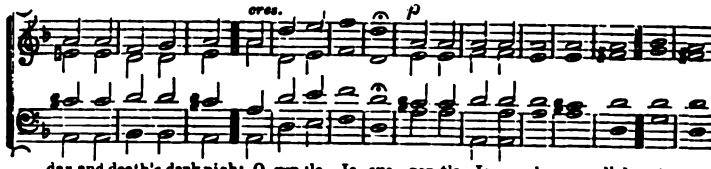


day and death's dark night, O gen-tle Je-sus, gen-tle Je-sus, be our light. A-men.

## 430 Redemptor. 6.6.4.6.6.6.4.

*Slowly.* JOSEPH SCHWABEL.

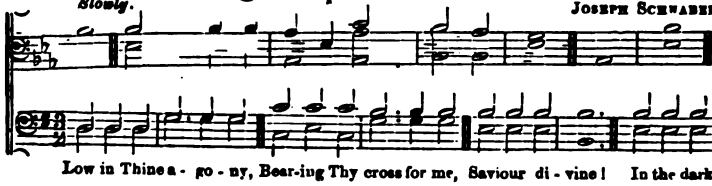

Low in Thine a - go - ny, Bear-ing Thy cross for me, Saviour di - vine! In the dark

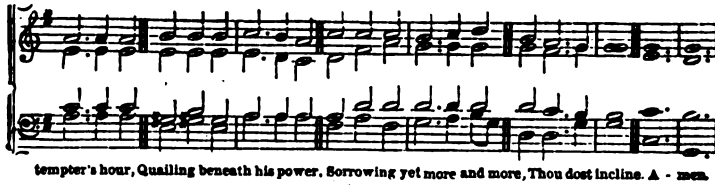

tempter's hour, Quailing beneath his power, Sorrowing yet more and more, Thou dost incline. A - men.

## 431 Noel. C.M.D.

Arranged by Arthur Sullivan.
By permission.

*Cheerful.*

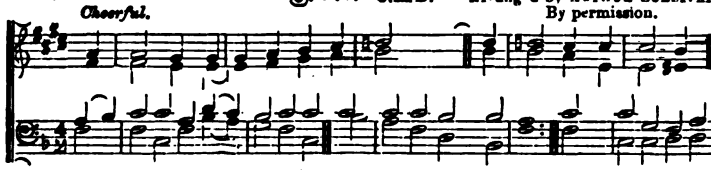

It came upon the midnight clear—That glorious song of old, From angels bending

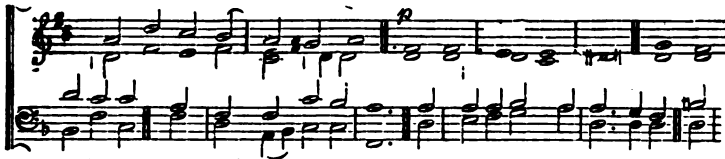


near the earth To touch their harps of gold: "Peace on the earth, good will to men From

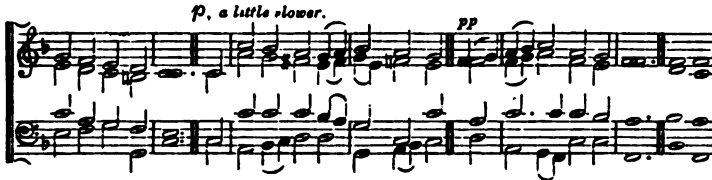


heav'n's all gracious King!" The world in solemn stillness lay To hear the angels sing. A-men.

## 432 Clifton. 8.8.8.4. (METRICAL CHANT.)

W. L. Reynolds.

*Moderate.*

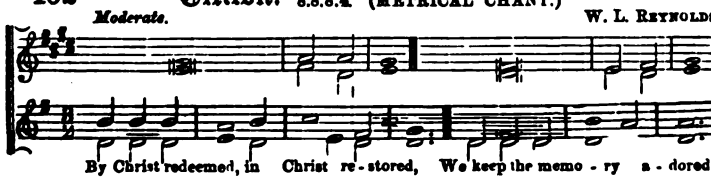

By Christ redeemed, in Christ re-stored, We keep the memo-ry a-dored,

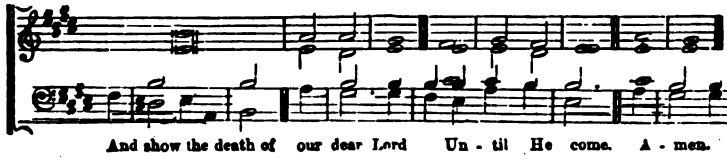

And show the death of our dear Lord Un-til He come. A-men.

## 433 Clarens. 6.5.6.5.6.5.6.5.

*Moderate.* CARL AUGUST GROOS.

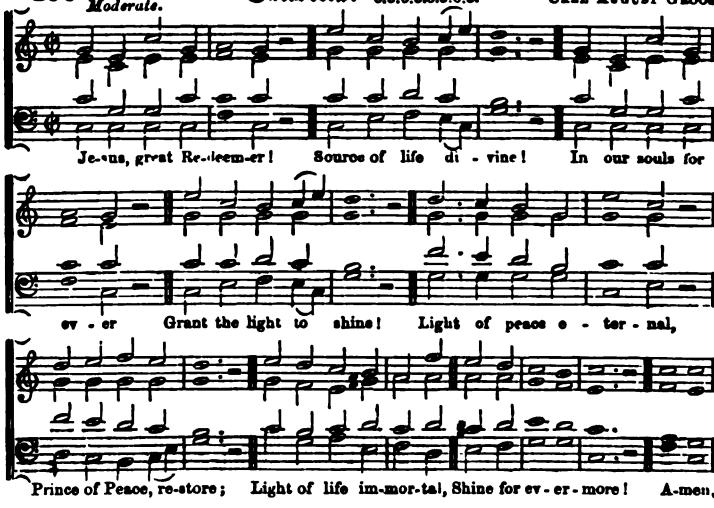


## 434 Anatolius. 7.6.7.6.8.8.

*Quietly.* ARTHUR H. BROWN. By permission.

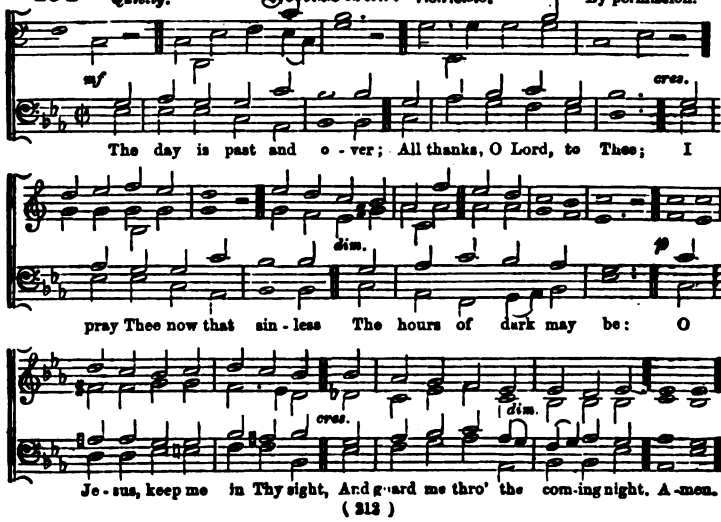

## 435 Maidstone. 7s, 8 or 6 lines.

W. B. Gilbert, Mus. Bac.
By permission.

*Joyful.*

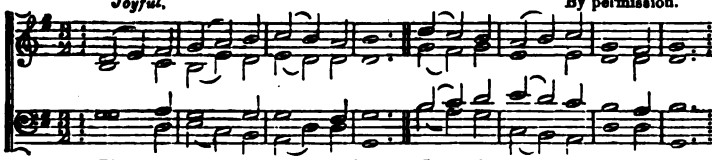

{Plea - sant are Thy courts a - bove, In the land of light and love;
{Plea - sant are Thy courts be - low, In this land of sin and woe:

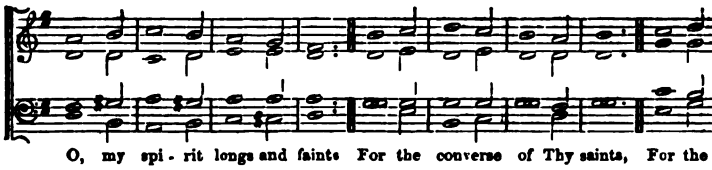

O, my spi - rit longs and faints For the converse of Thy saints, For the

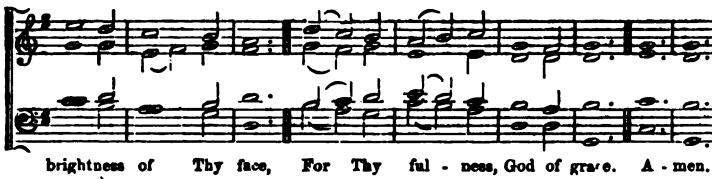

brightness of Thy face, For Thy ful - ness, God of grace. A - men.

## 436 North Coates. 6.5.6.5.

T. R. Matthews.
By permission.

*Moderate.*

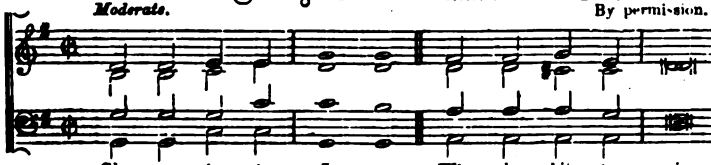

Glo - ry be to Je - sus, Who, in bit - ter pains,

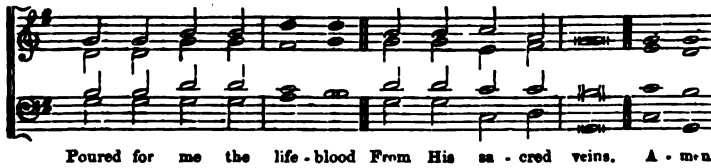

Poured for me the life - blood From His sa - cred veins. A - men.

## 437 Labrador. 6 5.6.5.6.5.6.5.

*Earnestly.*

HEINRICH OSWALD.
Arr. by Rev P. MAURICE, D.D.

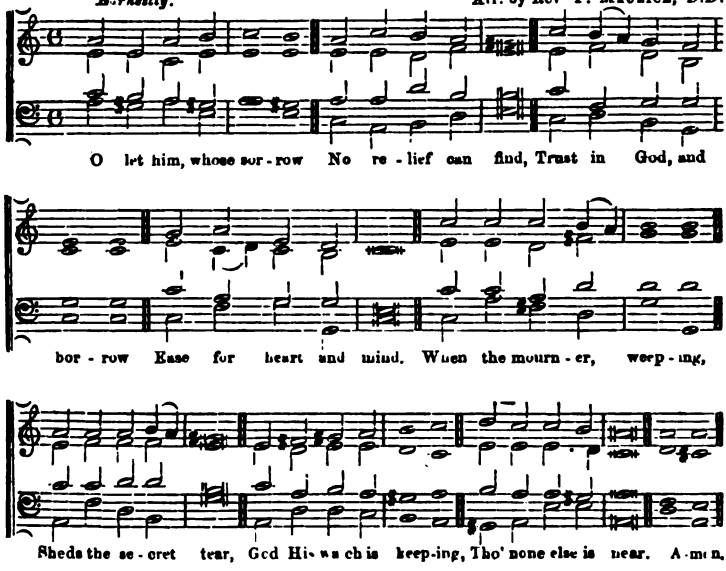


## 438 Enon. 6.5.6.5.

*Moderate.*

FIELDES.

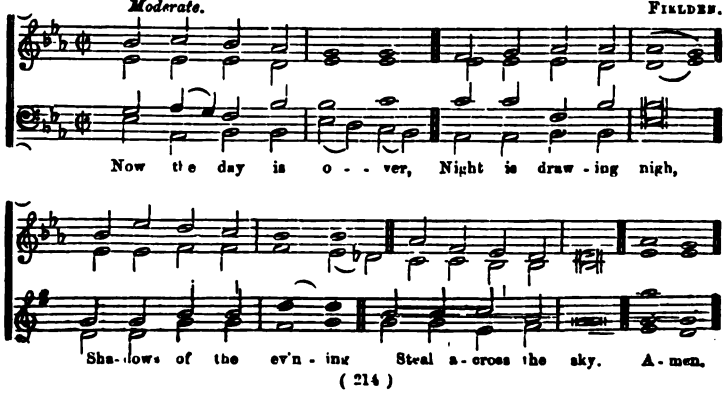

## 439 Zamoth. 6.5.6.5.6.5.6.5 6.5.

*Joyous.* R. SCHUMANN.

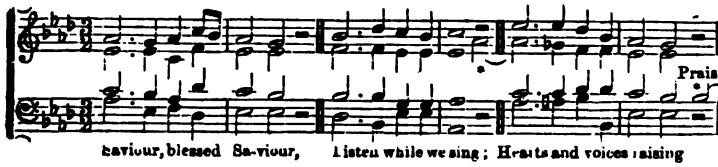


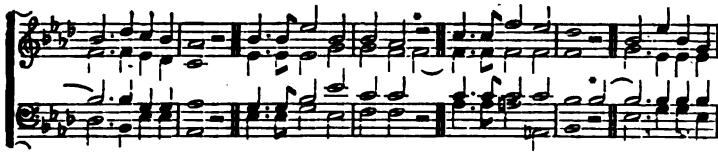


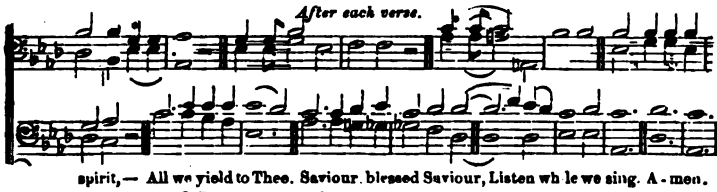


* *These notes may be omitted if thought desirable.*

## 440 Barton. 7.6.7.6.

*Joyous.* J. H. KNECHT.

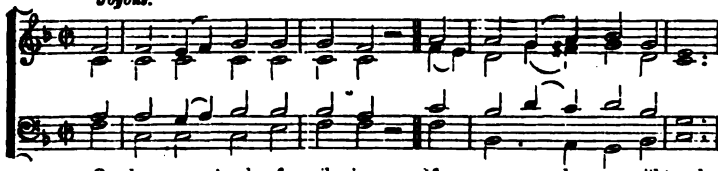


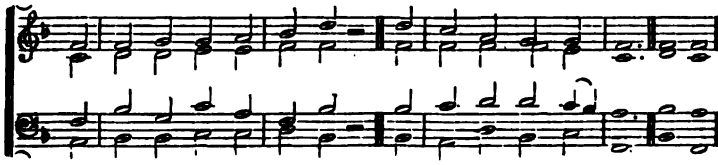

## 441 Stella. L.M., 6 lines.

*Moderate.*

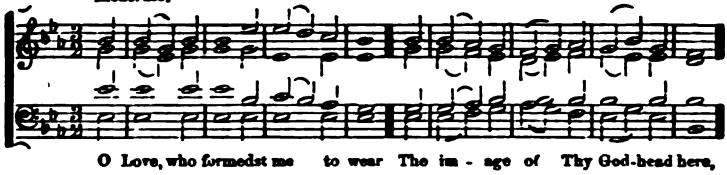

O Love, who formedst me to wear The im - age of Thy God-head here,

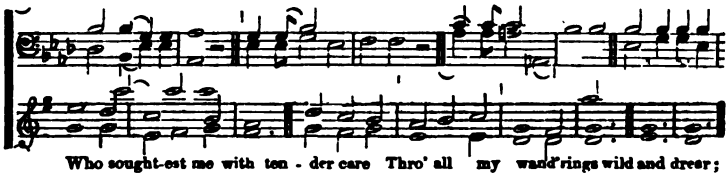

Who sought-est me with ten - der care Thro' all my wand'rings wild and drear;

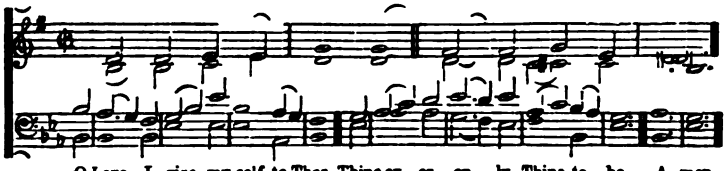

O Love, I give my-self to Thee, Thine ev - er, on - ly Thine to be. A - men.

## 442 Angelus. L.M.

*Moderate.* J. Schnyler.

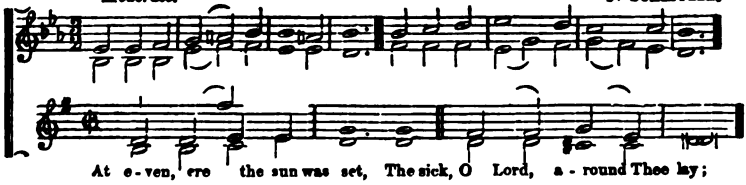

At e - ven, ere the sun was set, The sick, O Lord, a - round Thee lay;

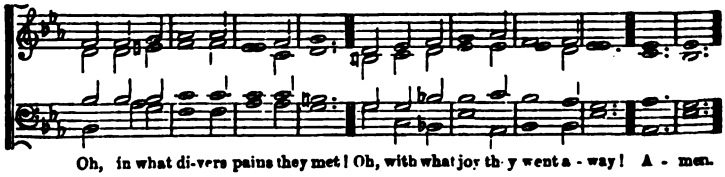

Oh, in what di-vers pains they met! Oh, with what joy they went a - way! A - men.

## 443 Interlachen. 8.8.8.8.8.8. (Trochaic).

Arranged from FERDINAND LAUB.

*Quietly.*

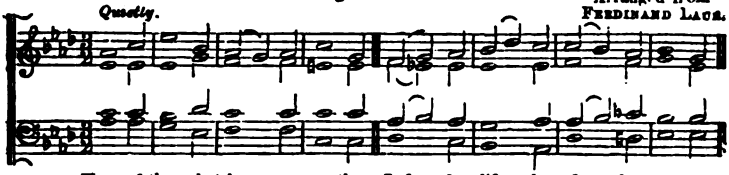

Hope of those that have none o-ther, Left for life by fa - ther, mo-ther,

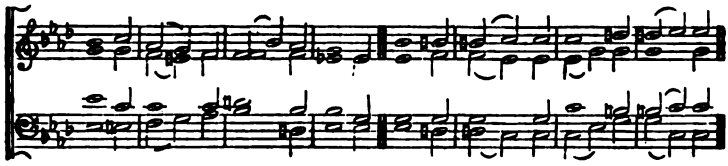

All their dear - est lost or tak-en, On-ly not by Thee for - sak - en;

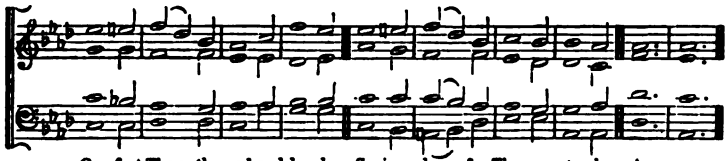

Comfort Thou the sad and lonely, Saviour dear, for Thou canst only. A - men.

## 444 Canitz. 8.4.7.8.4.7.

MAROT and BEZA's Psalms, 1565

*Joyful.*

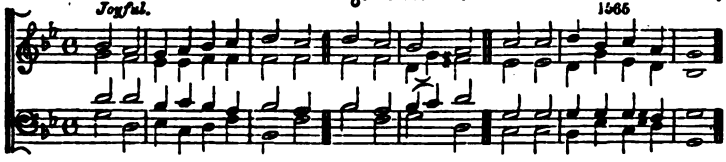

Come, my soul, thou must be waking, Now is break-ing O'er the earth an-other day:

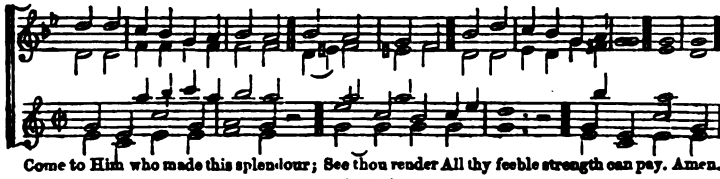

Come to Him who made this splendour; See thou render All thy feeble strength can pay. Amen.

## 445 Sylvester. 8.7.8.7.

Rev. J. B. Dykes, M.A., Mus. Doc. By per.

*Slow.*

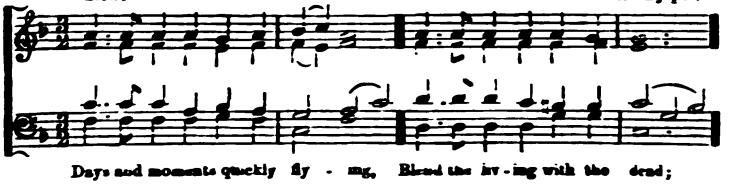

Days and moments quickly fly - ing, Blend the liv - ing with the dead;

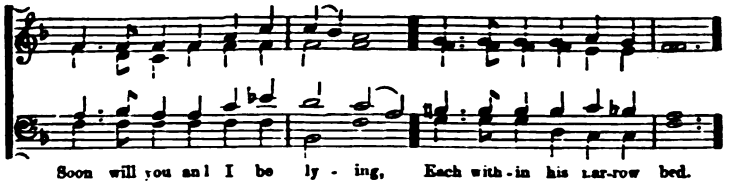

Soon will you and I be ly - ing, Each with - in his nar-row bed.

*After last verse.*

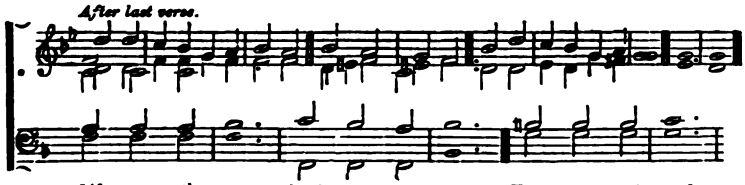

Life pass - eth soon; death draw - eth near; Keep us, good Lord,

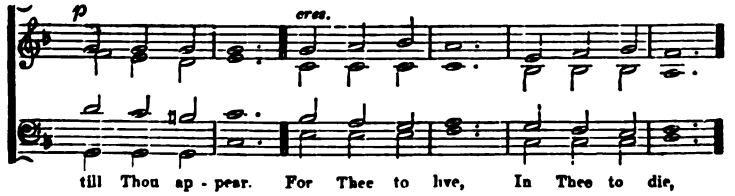


till Thou ap - pear. For Thee to live, In Thee to die,

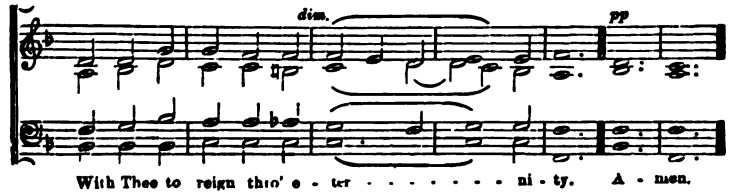


With Thee to reign thro' e - ter - - - - - - - ni - ty. A - men.

## 446 *Moderate.* Sanctuary. 7s, 8 lines (Trochaic). SCHUBERT.

In whom shall I find com-fort 'Mid trou-ble and an- - noy-ance? To whom con-fide my rap-ture When throbs my heart with joy-ance? To Thee I turn, O Fa-ther! A-like in joy and sad-ness; Thou Heal-er of all sor-row, And Giv-er of all glad-ness. A-men.

## 447 *Grave.* Ophel. 11.11.11.11. (METRICAL CHANT.)

The chariot! the chariot! its wheels roll on | fire, As the Lord cometh down in the | pomp of-His | ire;

Self moving it drives on its path way of | cloud And the heav'ns with the burthen of | Godhead are | bow'd. Amen.

448 **Seraphim.** 10.9.10.9.10.10.8 10.10.8.

*Bold and joyous.* SCHUBERT.

Glo - ry, glo - ry to God in the high-est! An - gels in cho - rus

joy - ful - ly cry; Glo - ry, glo - ry to God in the high - est!

Trembling and weak our voi - ces re - ply. Fain would we e - cho their

an - them a - bove, Fain would we sing to the Foun-tain of love.

Glo - ry to God in the high - - est! What though but

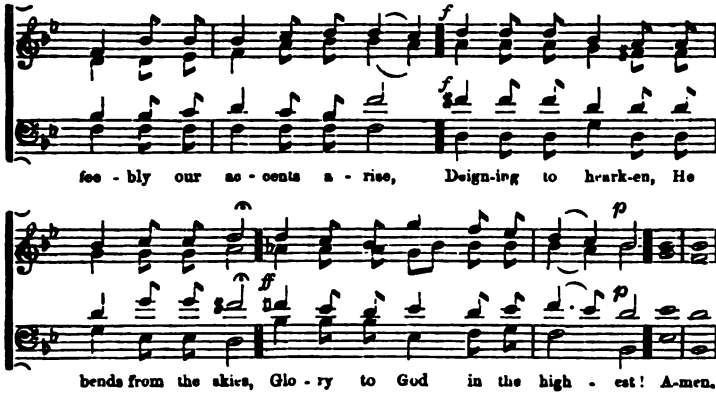


## 449 Stepney. 8.7.8.7.7.7.

*Slow.* W. Bayley.

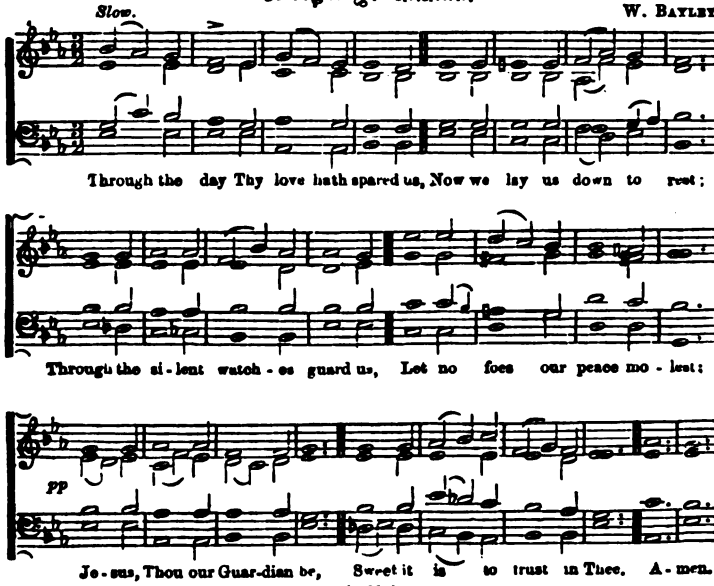

## 450 Samaria. L.M., 6 lines.

*Earnestly.* BEETHOVEN.

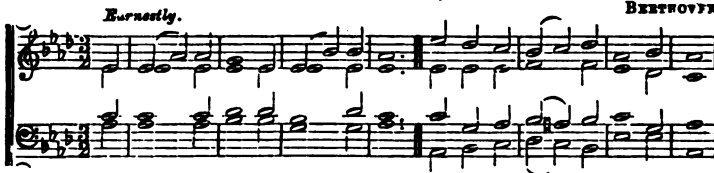

We saw Thee not when Thou didst come To this poor world of sin and death,

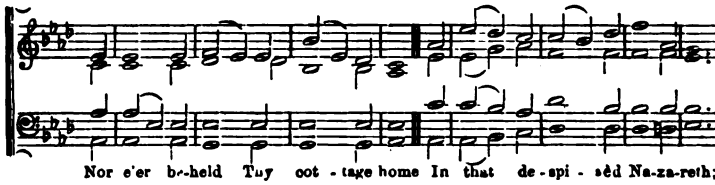

Nor e'er be-held Thy cot - tage home In that de - spi - sèd Na-za-reth;

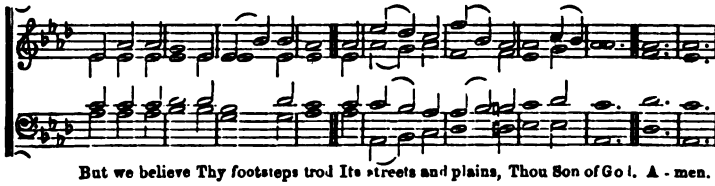

But we believe Thy footsteps trod Its streets and plains, Thou Son of God. A - men.

## 451 Mount Zion. 7.7.7.7.7.7. A. SULLIVAN.

*Moderate.* By per., from *Ps. and H for Divine Worship.*

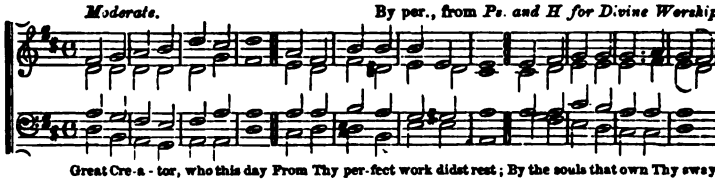

Great Cre-a - tor, who this day From Thy per-fect work didst rest; By the souls that own Thy sway,

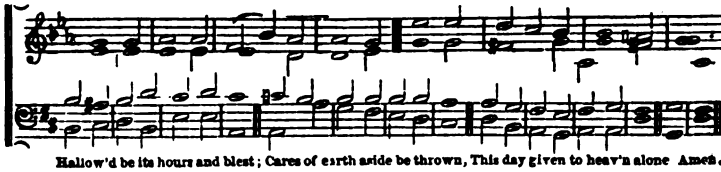

Hallow'd be its hours and blest; Cares of earth aside be thrown, This day given to heav'n alone Amen.

## 452 Ruth. 6.5.6.5.6.5.6.5.

SAMUEL SMITH.
By permission.

*Joyous.*

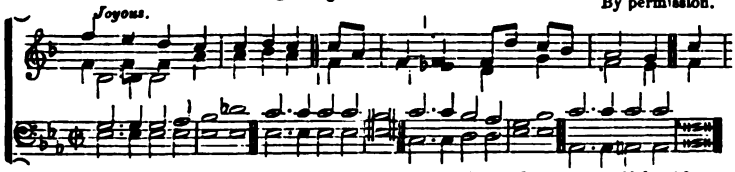

Summer suns are glowing Over land and sea, Happy light is flowing Bountiful and free.

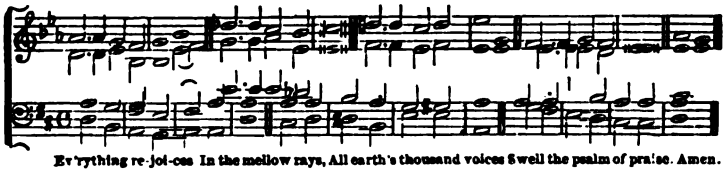

Ev'rything re-joi-ces In the mellow rays, All earth's thousand voices Swell the psalm of pra!se. Amen.

## 453 Clarence. 7.7.7.7.

ARTHUR SULLIVAN,
By permission.

*Moderate.*

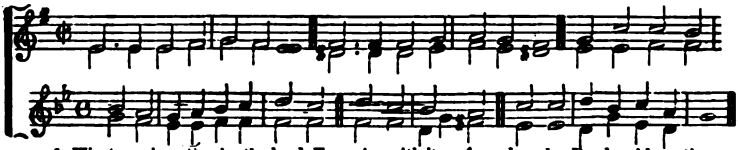

1. Win-ter reign-eth o'er the land, Freez-ing with its fi-cy breath; Dead and bare the

*5th and 6th verses.*

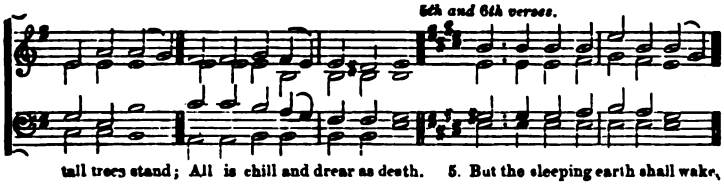

tall trees stand; All is chill and drear as death. 5. But the sleeping earth shall wake,

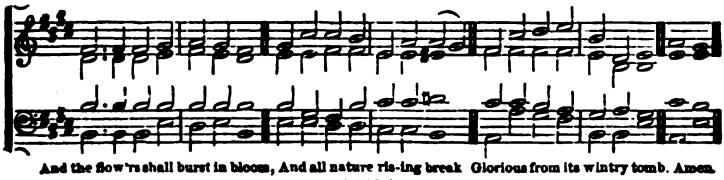

And the flow'rs shall burst in bloom, And all nature ris-ing break Glorious from its wintry tomb. Amen.

## 454 Midian. 6.5.6.5.6.5.6.5.

*Bold.* JOHN A. P. SCHULZ.

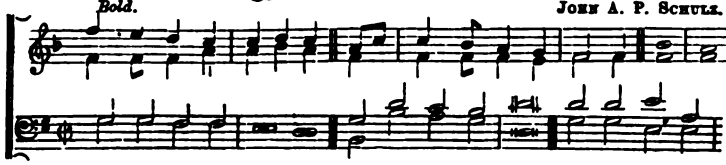

Christian, dost thou see them On the ho - ly ground, How the troops of

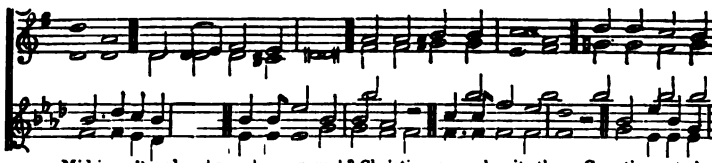

Mid-ian Prowl and prowl a - round? Christian, up and smite them, Counting gain but

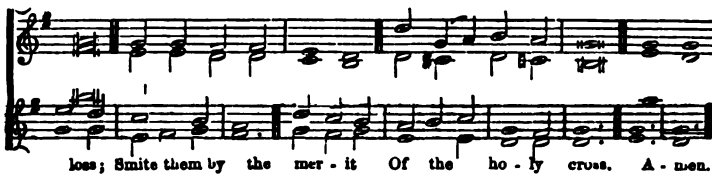

loss; Smite them by the mer - it Of the ho - ly cross. A - men.

## 455 Sculcoates. 7.7.7.7.

*Moderate.* PLEYEL.

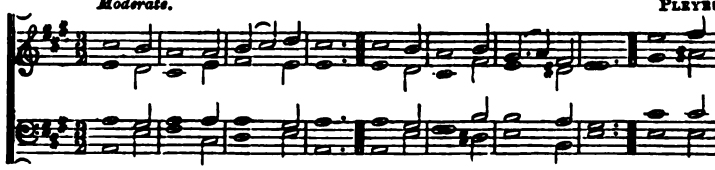

Lord, be-hold us, few and weak; Humbly at Thy feet we fall; Lo! we

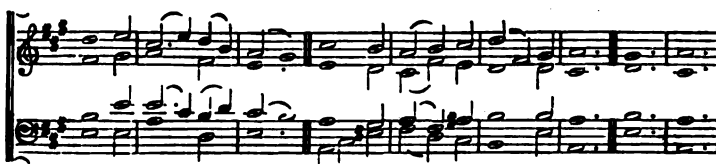

come Thy face to seek, Deign, O deign to hear our call. A - men.

## 456 *Bold.* Coppet. 6.5., 12 lines. Rev. Cæsar Malan, D.D.

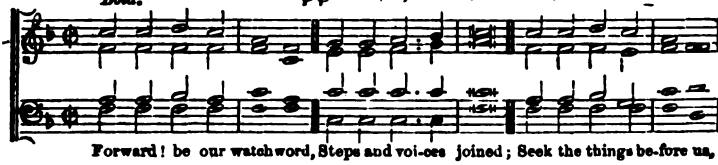

Forward! be our watchword, Steps and voi-ces joined; Seek the things be-fore us,

not a look be-hind! Burns the fier-y pil-lar At our ar-my's head,

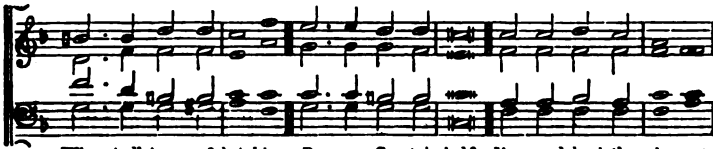

Who shall dream of shrinking, By our Cap-tain led? For-ward thro' the des-ert,

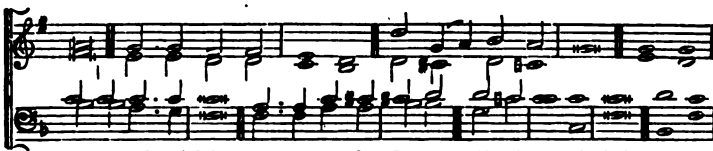

Thro' the toil and fight; Ca-naan lies be-fore us, Si-on beams with light. A-men.

## 457 *Moderate.* Augustine. 6.6.6.6.6.6. Recueil de Berne.

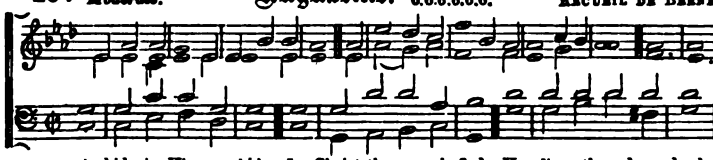

A-bide in Him, a-bide In Christ the cru-ci-fied; He liv-eth and was dead,

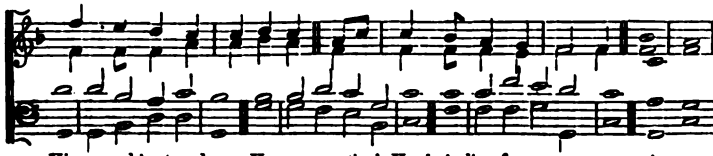

Him an-gel hosts a-dore, He is cre-ation's Head, A-live for e-ver-more. A men.

## 458 Goshen. 6.6.6.6.6.6.

*Joyous.*

Sa-viour, bless-ed Sa-viour, Lis-ten while we sing: Hearts and voi-ces

rais-ing Pra-ses to our King. All we have to of-fer, All we hope to

be, Bo dy, soul, and spi-rit, All we yield to Thee. A-men.

## 459 Ernan. L.M.

*Moderate.*

Dr. Lowell Mason.

Thou who hast known the careworn breast, The weary need of sleep's deep balm,

Come, Saviour, ere we go to rest, And breathe around Thy per-fect calm. A-men.

## 460 Neander. 6 6.8.6.6.8.3.3 6 6.

*Moderate.* J. Neander, 1680.

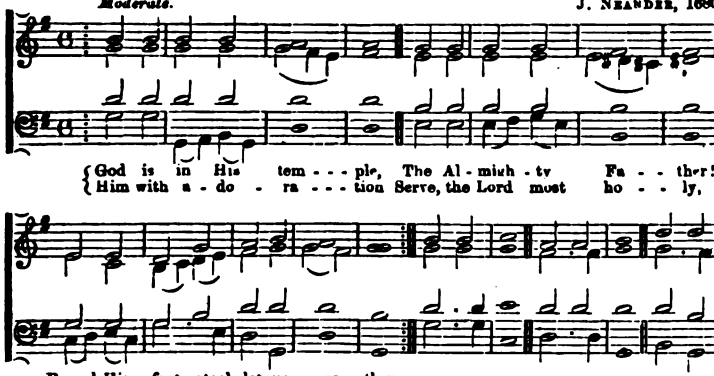


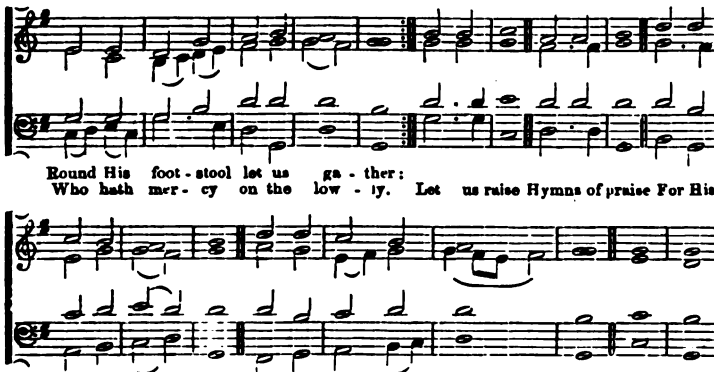





## 461 Sudeley. C.M. Dr Stainer. By per., from Rev. R. Brown-Borthwick's *Supp. Hy. and T. Book.*

*Moderate.*

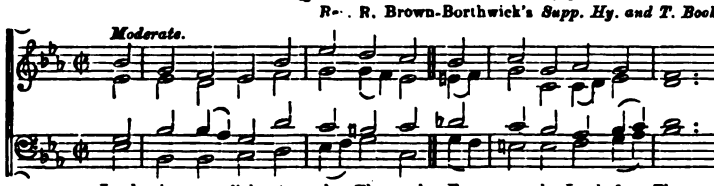


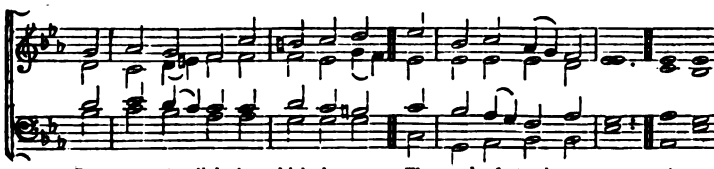

## 462 Linden. 7.6.7.6.7.7.

*Moderato.* J. Crüger.

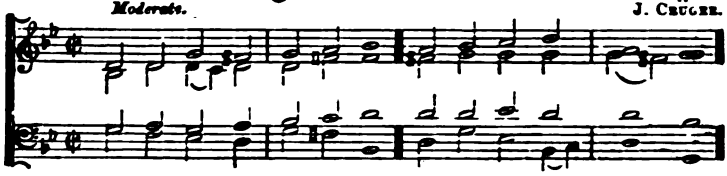


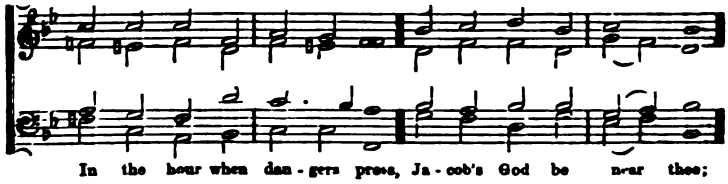


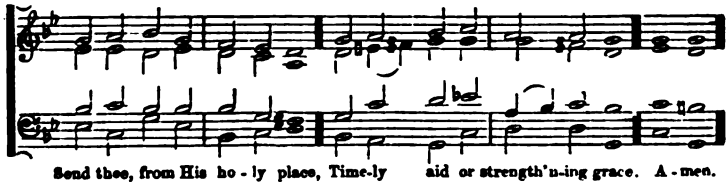


## 463 Livonia. 7.6.7.6.7.7.

*Bold.* Knödel.

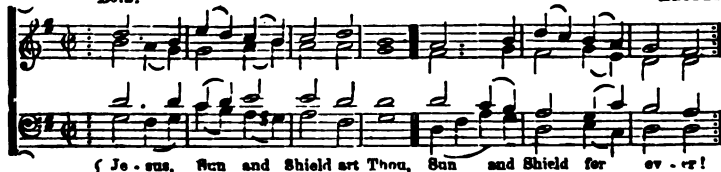


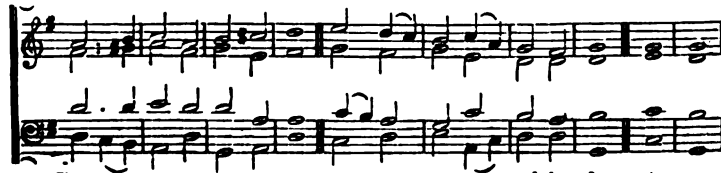

## 464 Norminster. 7.8.7.8.7.7.

*Cheerful.* JULIUS GROVE.

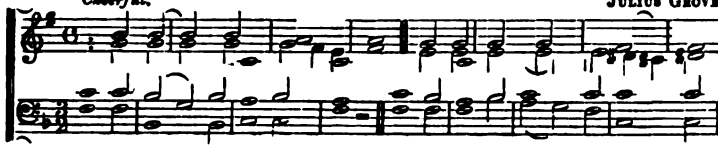

Light of life, en-light-en me, Now a-new the day is dawn-ing;

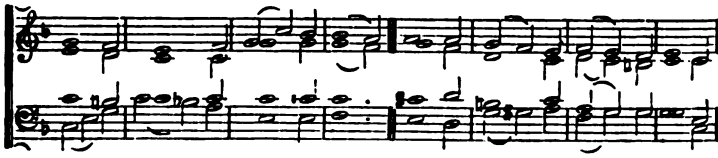

Sun of grace, the sha-dows flee, Bright-en Thou my Sab-bath morning;

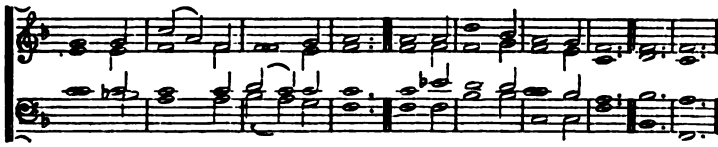

With Thy joy-ous sun-shine blest, Hap-py is my day of rest. A-men.

## 465 Emmanuel. C.M.

*Joyous.* BEETHOVEN.

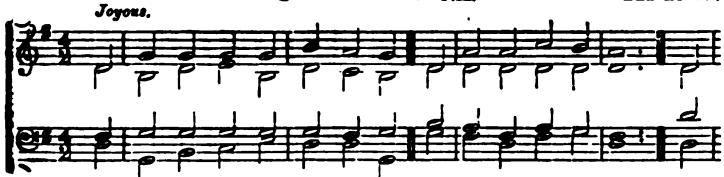

Praise to the Ho-liest in the height, And in the depth be praise; In

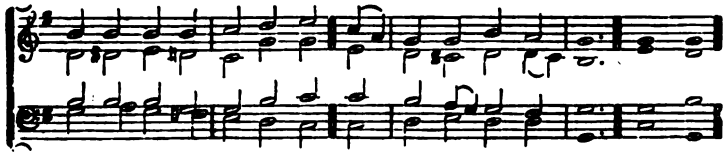

all His works most won-der-ful, Most sure in all His ways. A-men.

## 466 Gennesaret. Irregular.

(FOR MISSION SERVICES.)

*Slowly.* P. P. Bliss.

Sow-ing our seed in the morning fair, Sowing our seed in the noon-tide glare,

Sow-ing our seed in the fad-ing light, Sow-ing our seed in the solemn night;

Oh! what shall the har-vest be? Oh! what shall the har-vest be?

*After each verse.*

Sown in the dark - - ness or sown in the light.

Sown in the darkness or sown in the light, Sown in the darkness or sown in the light,

Sown in our weak - - - - ness or sown in our

Sown in our weakness or sown in our might, Sown in our weakness or

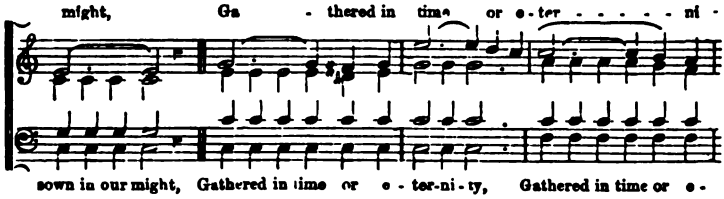


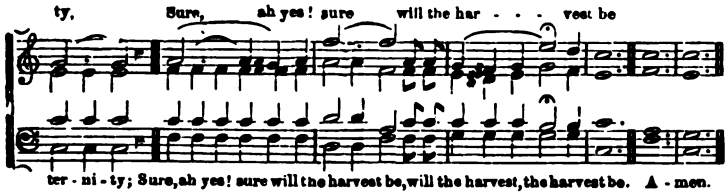


Sowing our seed by the wayside high,
Sowing our seed on the rocks to die,
Sowing our seed where the thorns will spoil,
Sowing our seed in the fertile soil;
Oh! what shall the harvest be?
Sown in the darkness, &c.

Sowing the seed of a lingering pain,
Sowing the seed of a maddened brain,
Sowing the seed of a tarnished name,
Sowing the seed of eternal shame;
Oh! such will the harvest be.
Sown in the darkness, &c.

Sowing our seed with an aching heart,
Sowing our seed while the teardrops start,
Sowing in hope till the reapers come,
Gladly to gather the harvest home;
Oh! such will the harvest be.
Sown in the darkness, &c.

## 467 Flabian. C.M.

*Moderate.* Barber's *Psalm Tunes.*

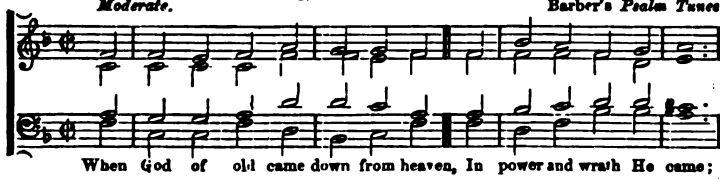


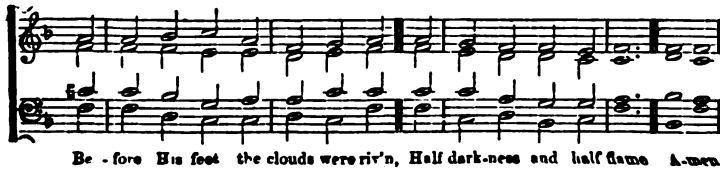

## 468 Christus Consolator. 8.5.8.3.

*Moderate.* By permission.

Art thou wea - ry, art thou lan - guid, Art thou sore dis - tressed?

*1st verse.*

"Come to Me," saith One, "and com - ing, Be at rest."

*2nd v.* *3rd v.* *4th v.* *5th v.* *6th v.* *7th v.*

And His side." But of thorns." Many a tear." Jor-dan past." Pass a-way." Answer, Yes." A-men.

## 469 Vox Dilecti. C.M., 8 lines. Rev. J. B. Dykes, M.A., Mus. D.

*Moderate.* By permission, from *Hymns Ancient and Modern.*

*p* *pp* *mf*

*Org.* *rall.* *tempo*

I heard the voice of Je - sus say, "Come un - to Me, and rest;

*cres.*

Lay down, thou wea - ry one, lay down Thy head up - on My breast."

VOX DILECTI—*continued.*

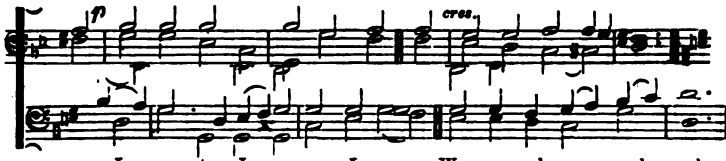


I came to Je - sus as I was,— Wea - ry, and worn, and sad;

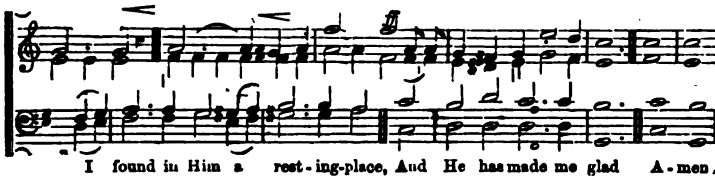

I found in Him a rest - ing-place, And He has made me glad A - men.

## 470 Agatha. 6.6.6.6.6.6.6.6. WEBER.

*Moderate.*

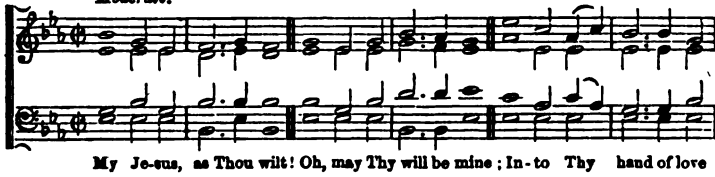

My Je-sus, as Thou wilt! Oh, may Thy will be mine; In - to Thy hand of love

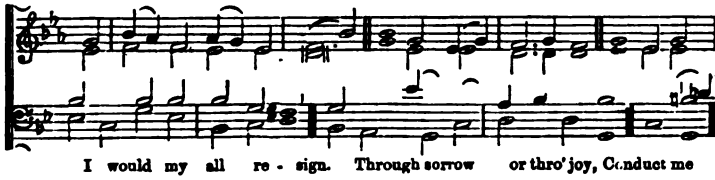

I would my all re - sign. Through sorrow or thro' joy, Conduct me

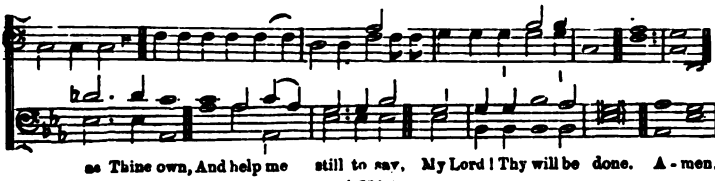

as Thine own, And help me still to say, My Lord! Thy will be done. A - men.

## 471 Hosanna. L.M.

H. G. Nageli.

*Bold.* *p* *f* *f*

Ride on! ride on in ma-jes-ty! Hark! all the tribes Ho-san-na cry:

*mf* *dim.* *p*

O Sa-viour meek, pur-sue Thy road, With palms and scattered garments strowed.

*After each verse.* *f* *cres.* *ff*

Ho-san-na! ho-san-na! Ho-san-na in the high-est! A-men.

## 472 Florence. 8.7.8.7.8.7.8.7.

*Moderate.*

Italian Melody.

Sa-viour, breathe an ev'n-ing bless-ing, Ere re-pose our spi-rits seal.

Sin and want we come con-fess-ing: Thou canst save, and Thou canst heal.

FLORENCE—*continued.*

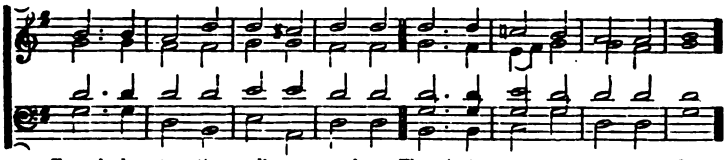

Though de - struc-tion walk a - round us, Though the ar - rows past us fly,

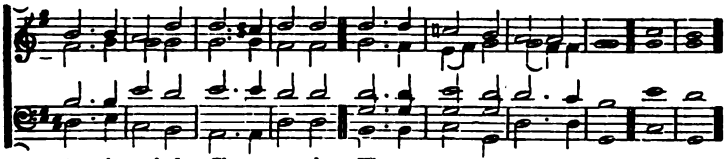

An-gel-guards from Thee surround us; We are safe, for Thou art nigh. A - men.

## 473 Rutherford. 7.6.7.6.7.6.7.6. D'Urham.

*Moderate.* Arranged from *Chants Chrétiens.*

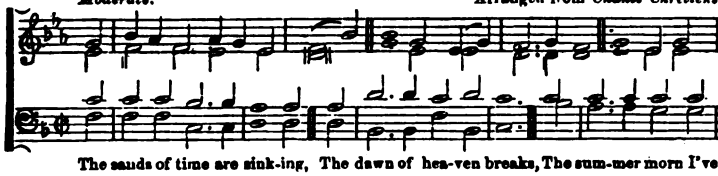

The sands of time are sink-ing, The dawn of hea-ven breaks, The sum-mer morn I've

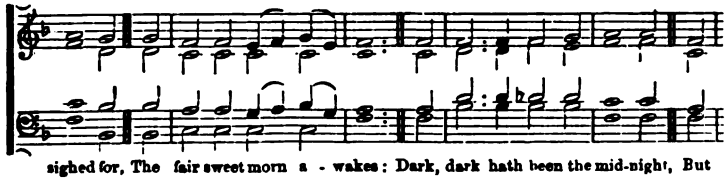

sighed for, The fair sweet morn a - wakes: Dark, dark hath been the mid-night, But

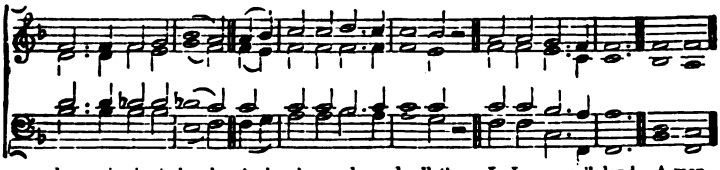

day-spring is at hand; And glo-ry, glo-ry dwelleth In Immanuel's land. A-men.

## 474 Paradise. 8.6.8.6.6.6.6.6.

*Moderate.*

JOHN GILL.
By permission.

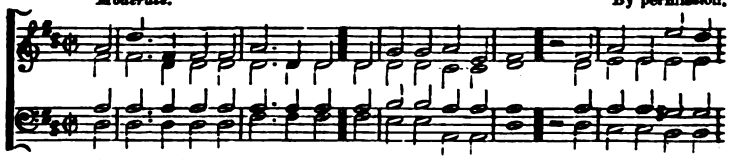

O par - a-dise! O par - adise! Who doth not crave for rest? Who would not seek the

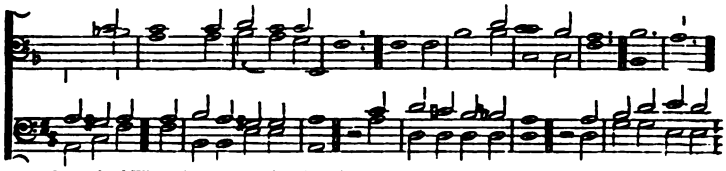

happy land Where they that loved are blest? Where loyal hearts and true Stand ev-er in the

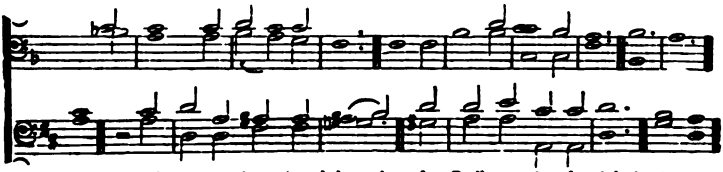

light, All rapture through and through In God's most ho - ly sight! A-men.

## 475 Cana. L.M., 6 or 8 lines.

*Bold.*

BEETHOVEN.

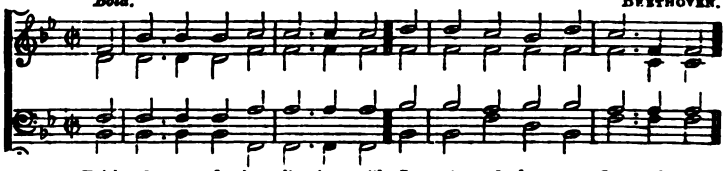

Faith of our fa-thers, liv - ing still, In spite of dun-geon, fire, and sword;

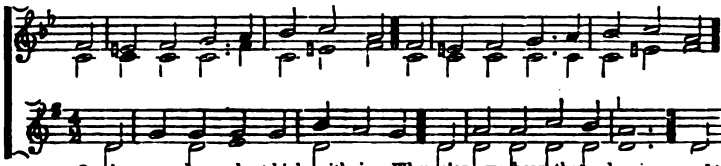

O, how our hearts beat high with joy When-e'er we hear that glo-rious word!

CANA—*continued.*

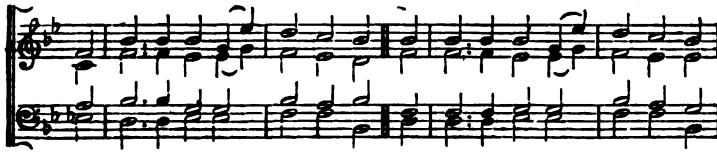

Faith of our fa-thers, ho - ly faith, We will be true to thee till death.

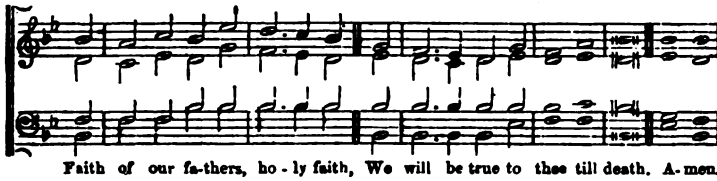

Faith of our fa-thers, ho - ly faith, We will be true to thee till death. A-men.

## 476 Greenland. 7.6.7.6.7.6.7.6. *Lausanne Psalter.*

*Joyful.* Alt. by Dr. Rimbault. By per.

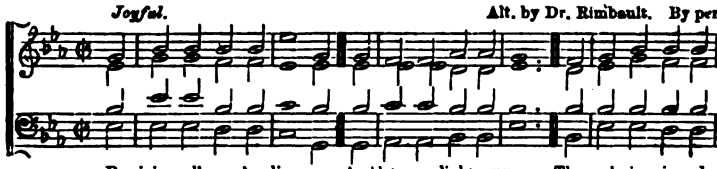

Re - joice, all ye be - liev - ers, And let your lights appear; The ev'n-ing is ad-

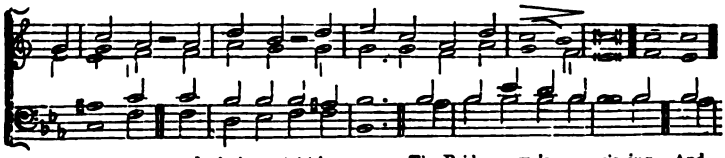

vanc - ing, And dark-er night is near; The Bridegroom is a - ris-ing, And

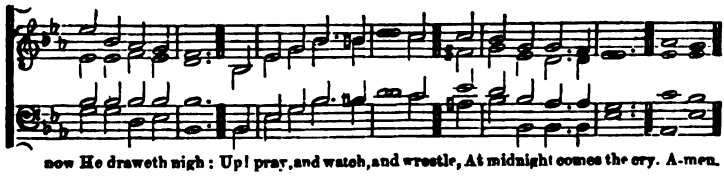

now He draweth nigh: Up! pray, and watch, and wrestle, At midnight comes the cry. A-men.

## 477 Rest. L.M., 6 lines.

Dr. Stainer.

By per. of the Lond. Ch. Choir Association.

*Moderato.*

*cres.*

Thou hid-den love of God, whose height, Whose d-pth unfathom-d, no man knows;

*dim.*

I see from far Thy beauteous light, In-ly I sigh for Thy re-pose:

*p* *Org.* *pp*

My heart is pained, nor can it be At rest, till it finds rest in Thee. A-men.

## 478 Melanesia. L.M.

Samuel Smith.

by permission.

*Bold.*

Up-lift the ban-ner! let it float Skyward and sea-ward, high and wide;

The sun shall light its shin-ing folds, The cross on which the Saviour died. A-men.

## 479 Scopas. 8.7.8.7.8.7.8.7.

C. Hancock, Mus. Bac.
By permission.

*Plaintive.*

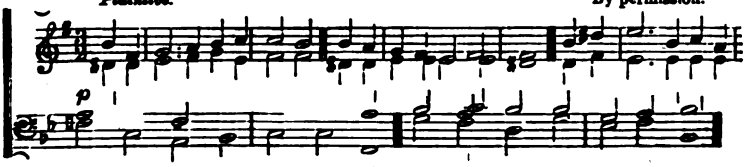


Who is this so weak and helpless, Child of lowly Hebrew maid, Rudely in a stable

*Bold.*

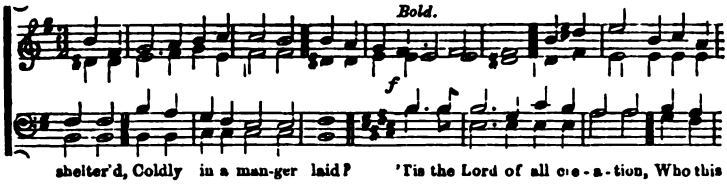


shelter'd, Coldly in a man-ger laid? 'Tis the Lord of all cre-a-tion, Who this

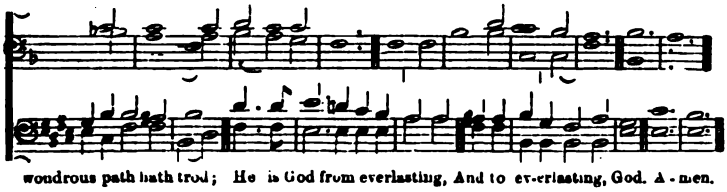

woudrous path hath trod; He is God from everlasting, And to ev-erlasting, God. A-men.

## 480 Vevay. 7.7.7.

*Moderate.*

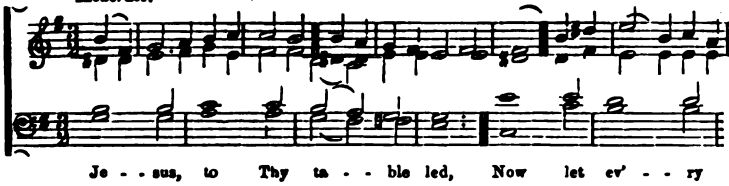

Je - - sus, to Thy ta - - ble led, Now let ev' - - ry

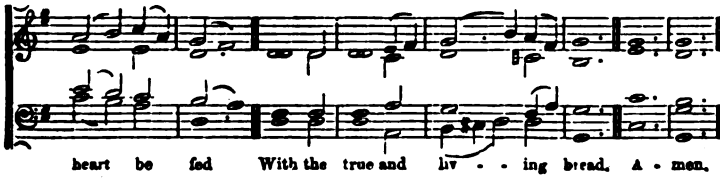

heart be fed With the true and liv - - ing bread. A - men.

## 481 Succour. 12.12 12.12.

ARTHUR SULLIVAN.
By permission.

*Moderate.*

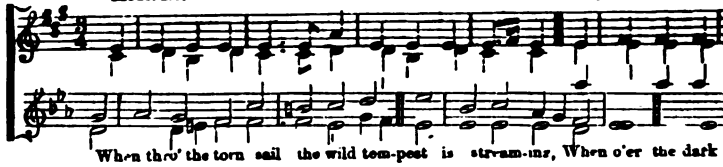


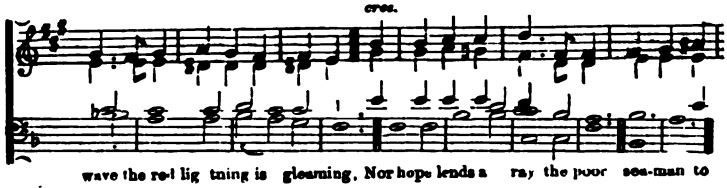


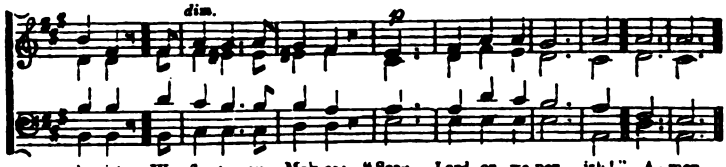


## 482 Petersham. C.M.D.

C. W. POOLE.
By permission.

*Joyful.*

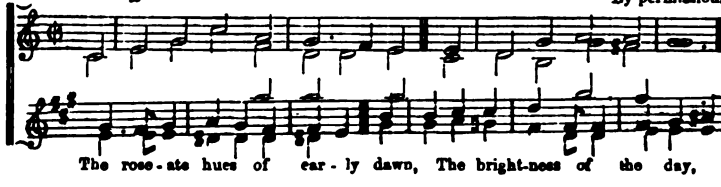


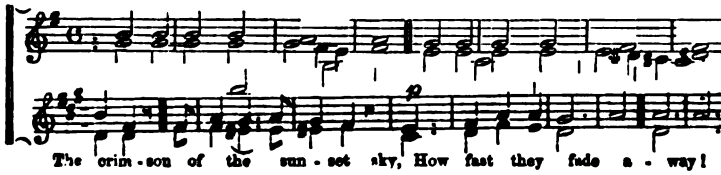

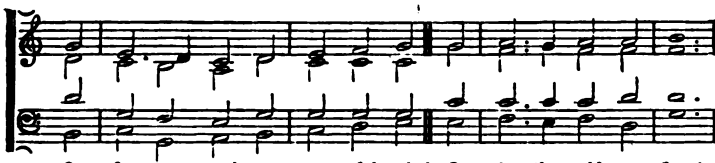


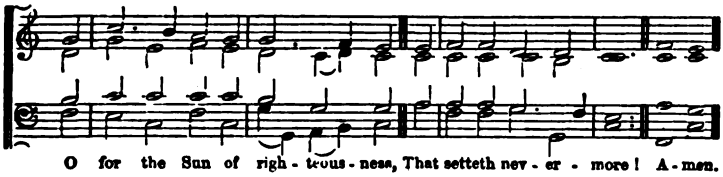


## 483 Euroclydon. 10.10.10.10.

E. R. B.
By permission.

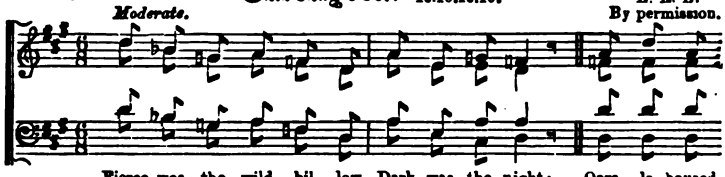


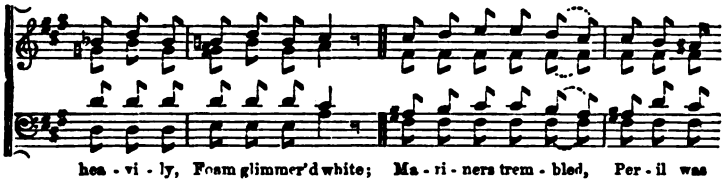


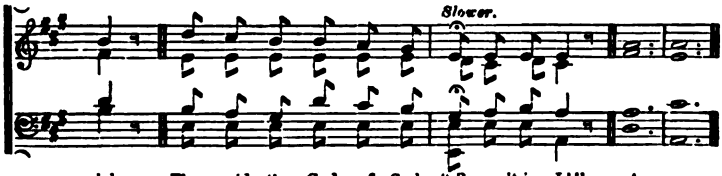

## Hebo. 8.7.8.7.7.7.7.

J. Rosenmüller
Harmonized by J. S. Bach.

*Moderato.*

Chris-tian, let not death ap - pal thee;

Chris-tian, let . . . . . not death ap - pal thee; Thine is

Thine is ev' - - ry mor - tal's doom:

ev' - - - - - - - - - ry mor - tal's doom: No - thing e - vil

When thou li - - - - - - - est in the tomb.

can be - fall thee When thou li - est in the tomb.

Je - sus paid thy debt for thee, Died to set thy spi - - rit free.

Hal - le - lu - jah! Christian, come; Come to thy Re - deem - er's home. A - men.

## 485 Advent. 4.6.6.4.10.10.

J. Baptiste Calkin.
By permission.

*Bold.*

The Bridegroom comes! Bride of the Lamb, awake! The midnight cry is

heard: Thy sleep for-sake. The mar-riage day has come; lift up thy head:

Put on Thy bri - dal robe, the feast is spread. A - men.

## 486 Hanford. 8.8.8.4.

Arthur Sullivan.
By permission.

*Moderate.*

O Lord of heav'n and earth and sea, To Thee all praise and glo - ry be;

How shall we show our love to Thee, Giv - er of all? A - men.

## 487 Shalford. 7.8.7.8.7.8.8.8.8.

*Bold.* J. A. P. Schultz.

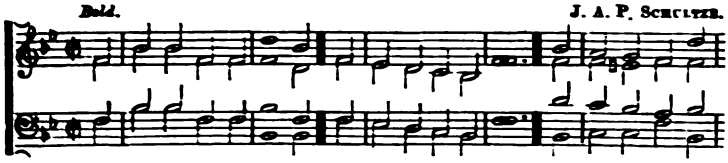

We plough the fertile meadows, We sow the furrow'd land; But all the growth and

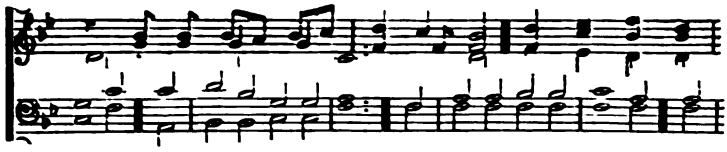

increase Are in God's mighty hand. He gives the shower and sun-shine To

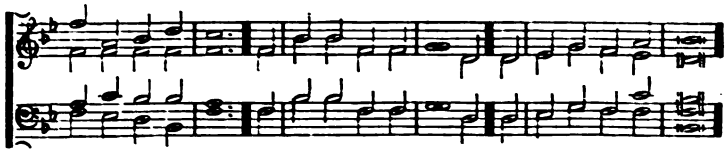

swell the quick'ning grain, The springing corn He blesses, He clothes the golden plain.

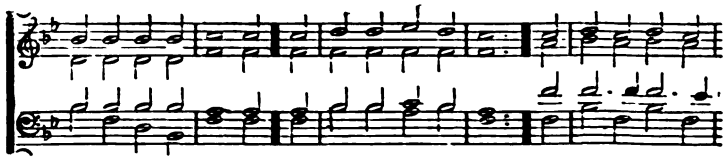

Ev'-ry bounteous blessing His faith-ful love be-stows, Then mag-ni-fy His

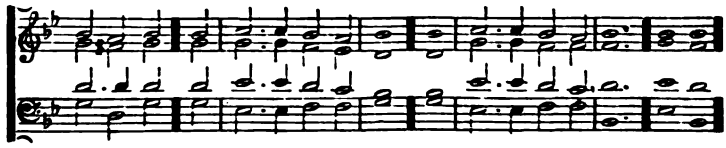

glorious name From whom all goodness flows, From whom all goodness flows. A-men.

## 488 Jarrow. C.M.D.

*Bold.* JOSEPH HAYDN.

The Son of God goes forth to war, A king - ly crown to

gain; His blood - red ban - ner streams a - far:—Who fol - lows in His

train? Who best can drink His cup of woe, Tri - umph - ant o - ver

pain, Who pa - tient bears His cross be - low;— He

fol - - lows, He fol - lows in His train. A - men.

## 489 Kephidim,* 11.10.11.10.

*Bold.* LYONS.

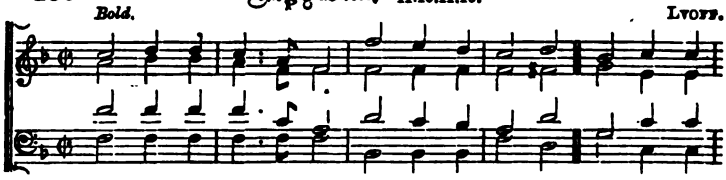

God the all - ter - ri - ble! King, who or - dain - est Great winds Thy

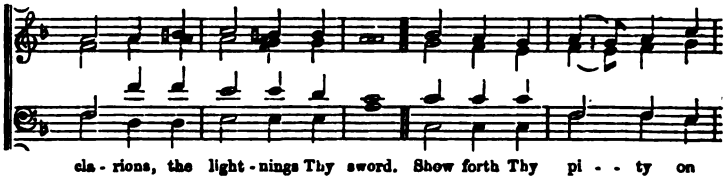

cla - rions, the light - nings Thy sword. Show forth Thy pi - - ty on

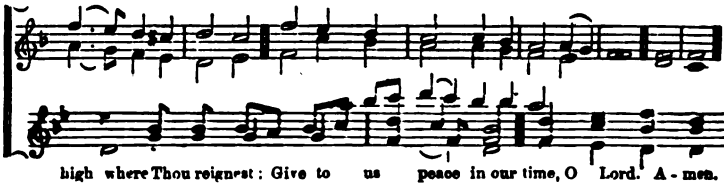

high where Thou reignest: Give to us peace in our time, O Lord. A - men.

* *Another arrangement of this tune will be found, No. 274.*

## 490 Berne. L.M.

*Moderate.* Attributed to BEETHOVEN.

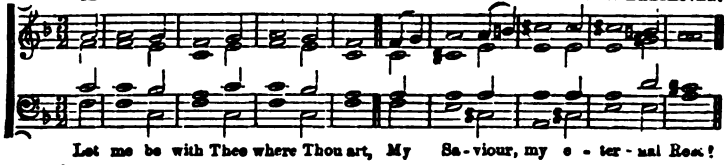

Let me be with Thee where Thou art, My Sa - viour, my e - ter - nal Rest!

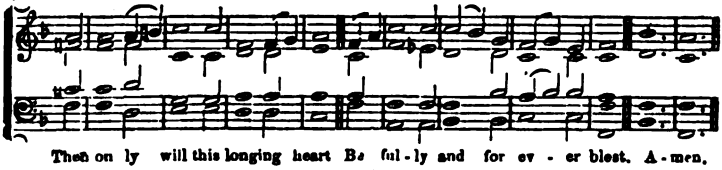

Then on ly will this longing heart Be ful - ly and for ev - er blest. A - men.

## 491 Elah. 6.5., 12 lines.

*Bold.* From HAYDN.

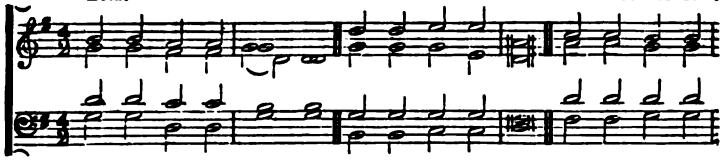

On-ward, Christian sol-diers, Marching as to war, With the cross of

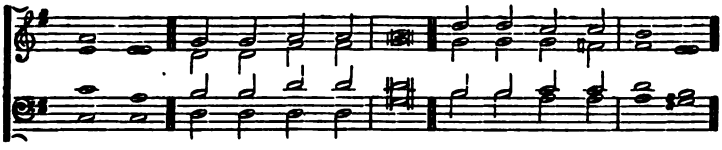

Je-sus Go-ing on be-fore. Christ, the roy-al Mas-ter,

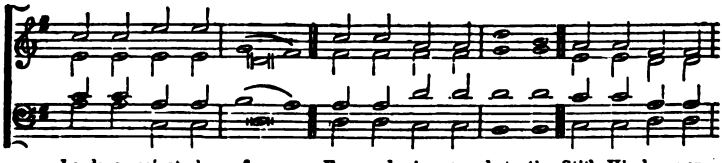

Leads a-gainst the foe; For-ward in-to bat-tle, Still His ban-ners

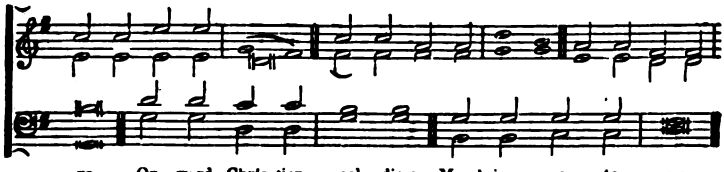

go. On-ward, Chris-tian sol-diers, March-ing as to war,

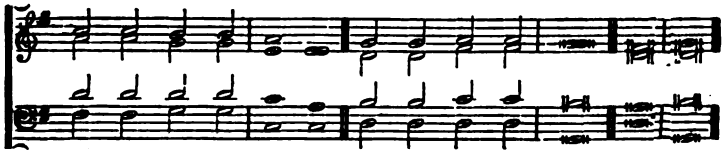

With the cross of Je-sus Go-ing on be-fore. A-men.

## 492 Requiem. 4.6.4.6.4.6.4.6.

J. Barnby.
By permission.

*Slow.* *pp* *cres.*

Sleep thy last sleep, Free from care and sor - row; Rest where none weep,

*mp* *mf*

Till th'e-ter-nal mor - row. Though dark waves roll O'er the si - lent

*f rall.* *pp, slower.*

ri - ver, Thy faint-ing soul Je - sus can de - li - ver. A - men.

## 493 Eudoxia. METRICAL CHANT.

Dr. W. Hayes.
Adapted by Troyte.

*Joyful.* (Irregular.)

The strain upraise of joy and praise, Alle - lu - - - - ia! To the glory of their King Shall the ransomed peo-ple sing,

Alle - lu - - - - - ia! Alle - lu - - ia! A - men.

## 494 Pastor Bonus. 6.6.6.6.8.8.

SAMUEL SMITH.
By permission.

*Moderato.*

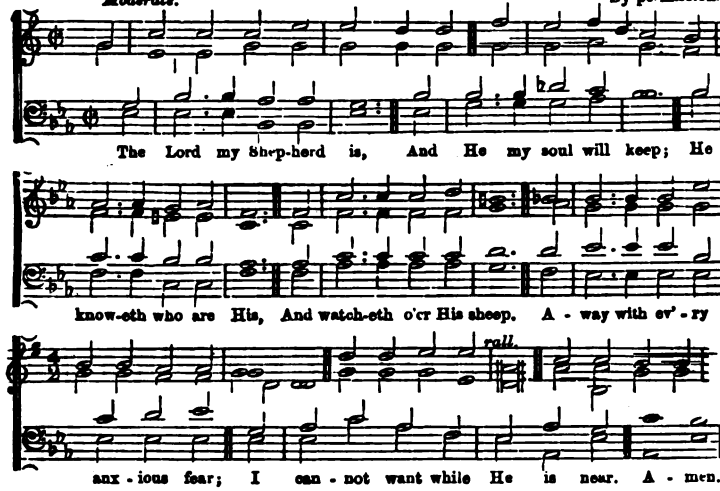


## 495 Lux Crucis. 8.7.8.7.8.7.8.7.

Sir JOHN GOSS.
By permission.

*Tenderly.*

From Rev. R. Brown-Borthwick's *Suppl. Hy. and T. Book.*

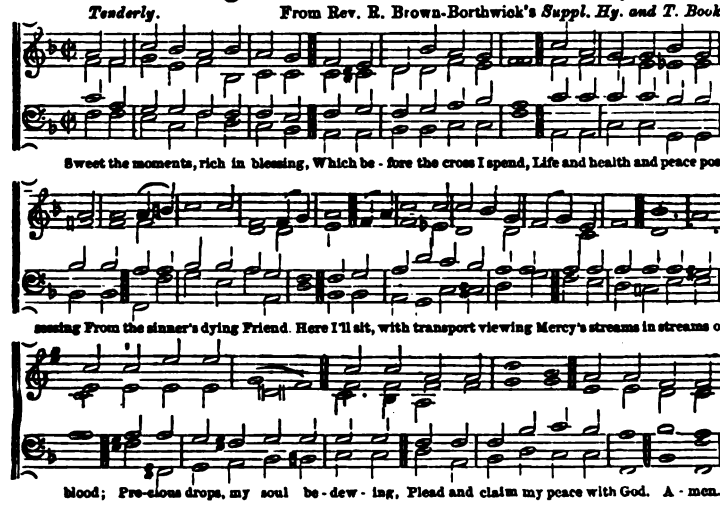

## 499 Theodora. 8.8.8.8.

ALFRED LEACH.
By permission.

*Tenderly.*

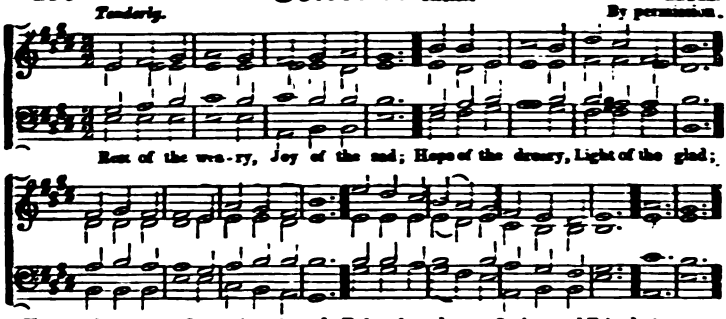

Rest of the wea-ry, Joy of the sad; Hope of the dreary, Light of the glad;

Home of the stranger, Strength to the end; Refuge from danger, Saviour and Friend. A - men.

## 500 Damias. L.M., 3 lines.

MEYER LUTZ.
By permission.

*Calmly.*

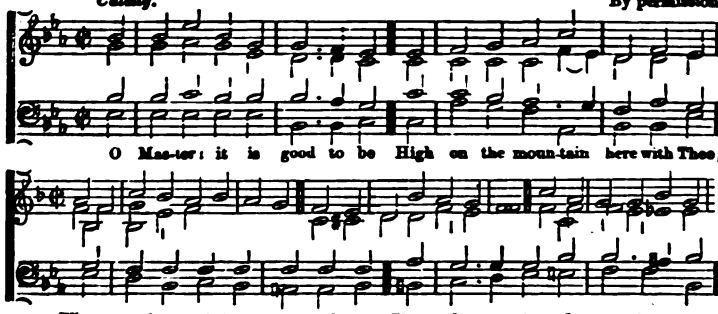

O Mas-ter: it is good to be High on the moun-tain here with Thee;

Where stand re-vealed to mor - tal gaze Those glorious saints of o - ther days,

Who once re-ceived on Ho-reb's height Th'e - ter - nal laws of truth and right;

Or caught the still small whisper, higher Than storm, than earthquake, or than fire. A-men.

THE [2]

# Congregational Psalmist:

(SECOND SECTION.)

## CHANTS, SANCTUSES,

ETC.,

***BY THE BEST COMPOSERS, ANCIENT AND MODERN.***

*The Music and Words arranged for Congregational Use.*

EDITED BY

HENRY ALLON, D.D.

---

LONDON:
ODDER & STOUGHTON, 27, PATERNOSTER ROW;
NOVELLO, EWER AND CO., BERNERS STREET, OXFORD STREET,
AND QUEEN STREET, CHEAPSIDE.

1881.

LONDON:
I. AND W. RIDER, TYPOGRAPHICAL MUSIC PRINTERS.
BARTHOLOMEW CLOSE. E.C.

# DIRECTIONS FOR CHANTING.

THE multiplication of artificial marks in chants, generally produces a mechanical result; these, therefore, are avoided as much as possible; but the following general explanations and rules may be of service :—

1. The hyphen [-] *connects* syllables, which are to be sung to one note of the music.

2. The diæresis [...] *separates* syllables, which are to be sung to different notes.

3. The circumflex [⁀] indicates that two or more notes are to be sung to the syllable over which it is placed.

4. Good chanting is simply good reading, only in a musical tone; the grouping of the words, emphasis, expression, &c., should be the same as in reading. The first thing in the study of a chant, therefore, is to determine upon the most natural and emphatic expression of the words. Hence, the words recited to the first note, which is *ad libitum*, are not to be sung faster than the words that follow, but as the natural expression may require. Musical time begins only with the first bar.

5. The first bar is not intended to indicate a rest after the recitative, but only the beginning of musical time; neither in a tune nor in a chant is a bar intended as a resting place, *e.g.*—

"I will bless the Lord, who hath | given me | counsel :"

The pause is not after the word "hath," but after the word "Lord." What follows is to be sung as one phrase, the words "who hath" as two short notes introductory to the cadence.

6. No chant should be used in a congregation until the precentor or choir shall have carefully studied the grouping, emphasis, and natural expression of the words.

# INDEX.

| Number. | Psalm. | Composer. | Key. | |
|---|---|---|---|---|
| 1 | VIII. | Dr. Philip Hayes | E | Single. |
| 2 | XVI. | Dr. T. S. Dupuis. | A | Double. |
| 3 | XXIII. | Richard Farrant | F | Single. |
| 4 | XXVII. | R. Langdon | F | Double. |
| 5 | XXIV. | Rev. W. Tucker | A | Single. |
| 6 | XXIX. | Dr. W. Turner | D | Single. |
| 7 | XXX. | Dr. Boyce | F | Double. |
| 8 | XXXVI. | Dr. Alcock | A | Single. |
| 9 | XXXIV. | Dr. P. Hayes | E | Double. |
| 10 | LVII. | R. Langdon<br>Dr. P. Hayes | D<br>F | Single.<br>Single. |
| 11 | XLII. & XLIII. | Dr. B. Cooke<br>Rev. W. Felton | E<br>E | Single.<br>Single. |
| 12 | XXXIX. | Dr. Gauntlett | D | Double. |
| 13 | XLVI. | Dr. R. Woodward | B | Single. |
| 14 | XLVIII. | Lord Mornington | E | Double. |
| 15 | LI. | Flintoft | E | Double. |
| 16 | XLVII. | W. Lee | E | Single. |
| 17 | LXIII. | Dr. Philip Hayes | F | Single. |
| 18 | LXV. | J. Robinson | E | Double. |
| 19 | LXXVI. | Battishill | A | Single. |
| 20 | LXXI. | Fitzherbert | F | Double. |
| 21 | LXXII. | Dr. W. Boyce | D | Double. |
| 22 | LXXXIV. | T. Norris | A | Double. |
| 23 | LXVII. | Gregorian, 9th or Peregrine Tone | E | Single. |
| 24 | LXXXV. | Dr. W. Hayes | G | Double. |
| 25 | XCIII. | Dr. C. Gibbons | G | Single. |
| 26 | XCVII. | Goldwin. | A | Single. |
| 27 | LXXXVI. | J. Battishill | A | Double. |
| 28 | LXXXIX. | J. Hindle, Mus. Bac. | E | Double. |

| Number. | Psalm. | Composer. | Key. | |
|---|---|---|---|---|
| 29 | XC. | Dr. Gauntlett | C | Double. |
| 30 | XCI. | Dr. T. S. Dupuis | A | Double. |
| 31 | XCII. | Lord Mornington | D | Double. |
| 32 | XCVIII. | Savage | A | Single. |
| 33 | XCV. | Dr. Alcock | A | Single. |
| | | Dr. Blow | F | Single. |
| 34 | LXXXVII. | Dr. R. Woodward | C | Single. |
| 35 | XCVI. | Jones | D | Double. |
| 36 | C. | Pelham Humphreys | C | Single. |
| 37 | CIII. | Lord Mornington | E | Double. |
| | | J. Weldon | G | Single. |
| 38 | CXXII. | Kelway | D | Single. |
| 39 | CII. | Purcell | G | Single. |
| | | Higgins | G | Double. |
| 40 | CIV. | Soaper | A | Double. |
| 41 | CXI. | Dr. Crotch | A | Double. |
| 42 | CXXI. | Gregorian, 7th Tone | G | Single. |
| 43 | CXV. | Gregorian, 5th Tone | E | Single. |
| 44 | CXVI. | Dr. Gauntlett | E | Single & Double. |
| 45 | CXVIII. | Rev. P. Henley | F | Double. |
| 46 | CXXX. | Farrant | A | Single. |
| | | H. Purcell | F | Single. |
| 47 | CXXXII. | Soaper | A | Double. |
| 48 | CXXXVI. | Gregorian, 5th Tone | E | Single. |
| 49 | CXXXVIII. | Croft | B | Single. |
| 50 | CXXXIX. | Dr. W. Hayes | G | Double. |
| 51 | CXLII. | Tallis | A | Single. |
| 52 | CXLIII. | Flintoft | G | Double. |
| 53 | CXXXIV. | Dr. Nares | A | Single. |
| 54 | CXLV. | Lord Mornington | D | Double. |
| 55 | CXLVI. | J. Robinson | E | Double. |
| 56 | CXLVII. | Dr. W. Boyce | D | Double. |
| 57 | CXLVIII. | Dr. Randall | E | Double. |
| 58 | CL. | Gregorian, 8th Tone | G | Single. |
| 59 | Numbers VI. 22—26 | Gregorian, 1st Tone | F | Single. |
| 60 | 1 Sam. II. 1—10 | S. Wesley | G | Double. |
| 61 | 1 Chron. XXIX. 10—13 | Dr. Wm. Chard | E | Single. |
| 62 | Proverbs II. & III. | Dr. Crotch | G | Double. |
| 63 | Isaiah XI. 1—10. | From Handel | F | Double. |

| Number. | Psalm. | Composer. | Key. | |
|---|---|---|---|---|
| 64 | Isaiah XII. | Rev. P. Henley | F | Double. |
| 65 | Isaiah XXV. 1—9 | Dr. Wm. Russell | E | Double. |
| 66 | Isaiah XXVI. 1—13 | Anonymous | F | Double. |
| 67 | Isaiah XL. 1—11 | Gregorian, from the 7th Tone | F | Double. |
| 68 | Isaiah LII. 7—10 | Dean Aldrich | G | Double. |
| 69 | Isaiah XL., &c. | Langdon | F | Double. |
| 70 | Isaiah LIII. | Anonymous | C | Double. |
| 71 | Isaiah LX. | W. Hawes | E | Double. |
| 72 | Habakkuk III. | Rev. D. Thomas | G | Double. |
| 73 | Luke I. 68—79 | Attwood | E | Double. |
| 74 | Luke II. 22—32 | Gregorian, 7th Tone | F | Single. |
| 75 | Luke I. 46—55 | Gregorian, 1st Tone | F | Single. |
| 76 | 1 Cor. V., &c. | Gregorian, 6th Tone | G | Single. |
| 77 | 1 Cor. XV. | W. Morley | D | Double. |
| 78 | Revelation I. | Dr. Blow | E | Single. |
| 79 | Benedicite, Opera Omnia | Gregorian, 5th Tone | E | Single. |
| 80 | Doxologies from the Apocalypse | Gregorian, &c. | | Single. |
| 81 | Songs of Victory from the Apocalypse | Dr. Gauntlett | | Single. |
| 82 | Alleluias from the Apocalypse | Dr. Gauntlett | | Single. |
| 83 | "Gloria in Excelsis" | Dr. Gauntlett | | Single. |
| 84 | "We praise thee, O God" (Te Deum) | Dr. Gauntlett | | Single. |
| 85 | "We praise thee, O God" (Te Deum) | Gregorian | | Single. |
| 86 | Sanctus, No. 1 | Giovanni Croce. | | |
| 87 | Sanctus, ,, 2 | Dr. Gauntlett. | | |
| 88 | Sanctus, ,, 3 | From Kocher's "Zionsharfe." | | |
| 89 | Sanctus, ,, 4 | Old Latin, from Marbecke. | | |
| 90 | Sanctus, ,, 5 | Dr. Gauntlett. | | |
| 91 | Sanctus, ,, 6 | Dr. Camidge. | | |
| 92 | Sanctus, ,, 7 | Lutheran Sanctus. | | |
| 93 | Sanctus, ,, 8 | Orlando Gibbons. | | |
| 94 | Sanctus, ,, 9 | Arranged from Spohr. | | |
| 95 | Sanctus, ,, 10 | Arranged from a Gregorian Cantus. | | |

| Number. | Psalm. | Composer. | Key. |
|---|---|---|---|
| 96 | Sanctus, No. 11 | Tallis. | |
| 97 | "O Saviour of the World" | Gregorian 9th or Peregrine Tone | F |
| 98 | "Gloria in Excelsis" | Dr. Gauntlett. | |
| 99 | "I will arise" | Rev. Richard Cecil. | |
| 100 | "Dies Iræ" | Dr. Gauntlett. | |
| 101 | Suffrages | Tallis. | |


## ADDITIONAL CHANTS.


| | | | |
|---|---|---|---|
| 102 | Barrow | F | Double. |
| 103 | S. Wesley | F | Double. |
| 104 | From Beethoven | C | Double. |
| 105 | Dr. Beckwith | D | Double. |
| 106 | Nares | A | Double. |
| 107 | Attwood | C | Double. |

# I. PSALM VIII.

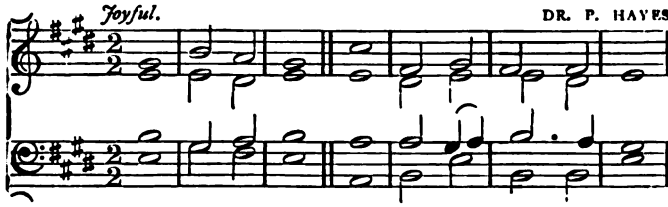


O | LORD our | Lord, || How excellent is thy | name, in | all the | earth!

2 Who hast | set thy | glory || Thy | glory a|bove the | heavens.

3 Out of the mouths of | babes and | sucklings || Hast | thou or|dain...ed | strength,

4 Be|cause-of thine | enemies; || That thou mightest still the | enemy and | the a|venger.

5 When I consider thy heavens, the | work-of thy | fingers, || The moon and the stars, | which thou | hast or|dained:

6 What is man, that thou art | mind...ful | of him? || And the son of | man, that | thou | visitest him?

7 For thou hast made him a little lower | than the | angels, || And hast crowned | him with | glory and | honour.

8 Thou madest him to have dominion over the | works-of thy | hands; || Thou hast put | all things | under his | feet:

9 All | sheep and | oxen, || Yea, | and the | beasts-of the | field;

10 The fowl of the air, and the | fish-of the | sea, || And whatsoever passeth | through the | paths-of the | seas.

11 O | Lord our | Lord, || How excellent is thy | name in | all the | earth!

GLORY BE TO THE FATHER, AND | TO THE | SON: || AND | TO THE | HO...LY | GHOST:

AS IT WAS IN THE BEGINNING, IS NOW, AND | EV...ER | SHALL BE: || WORLD | WITH...OUT | END. A | MEN.

## 2. PSALM XVI.

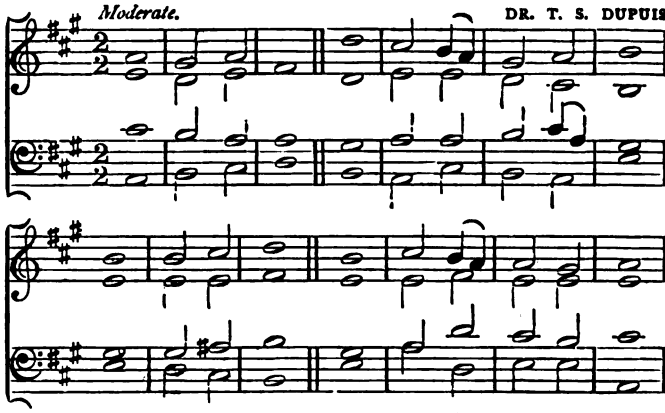


PRESERVE | me O | God : || For in | thee do - I | put my | trust.

O my soul, thou hast said unto the Lord, | Thou - art my | Lord : || My goodness ex-|tend...eth | not to | thee ;

2 But | to the | saints || That | are | in the | earth,

And | to the | excellent, || In | whom is | all my - de-| light.

3 Their sorrows | shall be | multiplied || That hasten | af...ter - an | o...ther | God.

Their drink offerings of blood | will - I not | offer, || Nor take up their | names in | to my | lips.

4 The Lord is the portion of mine inheritance, | and - of my | cup : || Thou | dost main | tain my | lot.

The lines are fallen to me in | plea ..sant | places ; || Yea I | have a | good...ly | heritage.

5 I will bless the Lord, who hath | given me | counsel : || My reins also instruct me | in the | night | seasons.

I have set the Lord | always be | fore me : || Because he is at my right hand, | I shall | not be | moved.

6 Therefore my heart is glad, and my | glory re|joiceth: || My flesh shall | al...so | rest in | hope.

For thou wilt not leave my | soul in | hell; || Neither wilt thou suffer thine | Holy One-to | see cor|ruption.

7 Thou wilt show me the | path of | life: || In thy | presence is | fulness of | joy:

At | thy right | hand, || There are | pleasures for | e.. ver-| more. GLORY BE, ETC.

## 3. PSALM XXIII.

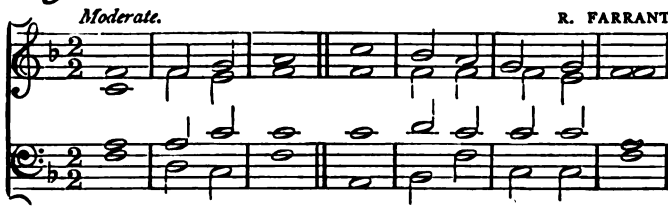


THE Lord | is my | Shepherd: || There|fore I | shall not| want.

2 He maketh me to lie down | in green | pastures; || He leadeth me be|side the | still | waters.

3 He re|storeth my | soul: || He leadeth me in the paths of righteousness | for His | name's | sake.

4 Yea, though I walk through the valley of the | shadow of | death, || I | ...will | fear no | evil;

5 For | thou art | with me; || Thy | rod-and thy | staff they | comfort me.

6 Thou preparest a | table be|fore me, || In the | pre.. sence | of mine | enemies.

7 Thou anointest my | head with | oil; || My | cup, it | run...neth | over.

8 Surely | goodness and | mercy, || Shall follow me | all the | days-of my | life;

9 And | I will | dwell, || In the | house-of the | Lord for | ever. GLORY BE, ETC.

# 4. PSALM XXVII.

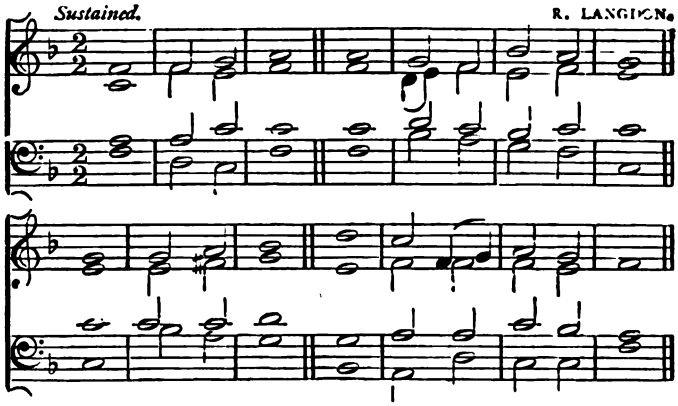


THE Lord is my light and my salvation; | whom shall - I | fear? || The Lord is the strength of my life; of | whom shall - I | be a-|fraid?

When the wicked, even mine enemies, | and my | foes, || Came upon me to eat up my | flesh, they | stumbled and | fell.

2 Though a host should en|camp a|gainst me, || My | heart | shall not | fear;

Though war should | rise a|gainst me, || In | this will | I be | confident.

3 One thing have I de|sired of - the | Lord, || And | that will | I seek | after;

That I may dwell in the house of the Lord all the | days - of my | life, || To behold the beauty of the Lord, and to en-| quire | in his | temple.

4 For in the | time of | trouble || He shall | hide - me in | his pa|vilion:

In the secret of his tabernacle | shall he | hide me; || He shall | set me - up|on a | rock.

5 And now shall mine head be | lift...ed | up || Above mine | ene...mies | round a|bout me:

Therefore will I offer in his tabernacle, sacri|fices of | joy; || I will sing, yea, I will sing | prai...ses | unto the | Lord.

6 Hear, O Lord, when I | cry-with my | voice: || Have mercy also up|on-me, and | an...swer | me.

When thou saidst, | Seek-ye my | face; || My heart said unto thee, Thy | face, Lord, | will I | seek

7 Hide not thy | face far | from me; || Put not thy | servant a|way in | anger;

Thou | hast-been my | help; || Leave me not, neither forsake me, O | God of | my sal|vation.

8 When my father and my | mother for|sake me, || Then the | Lord will | take me | up.

Teach me thy | way, O | Lord, || And lead me in a plain | path, be|cause-of mine | enemies.

9 Deliver | me not | over || Unto the | will | of mine | enemies:

For false witnesses are | risen up-a|gainst me, || And | such as | breathe out | cruelty.

10 I had fainted, unless I | had be|lieved || To see the goodness of the Lord, | in the | land-of the | living.

Wait on the Lord; be of good courage, and he shall | strengthen thine | heart: || Wait I | say up|on the | Lord.

GLORY BE TO THE FATHER, AND | TO THE | SON: || AND | TO THE | HO...LY | GHOST:

AS IT WAS IN THE BEGINNING, IS NOW, AND | EV.. ER | SHALL BE: || WORLD | WITH...OUT | END. A|MEN.

# 5. PSALM XXIV.

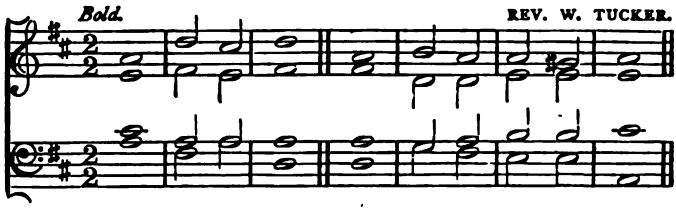


THE earth is the Lord's, and the | fulness there|of; || The world, and | they that | dwell there|in.

2 For he hath founded it up|on the | seas, || And established | it up|on the | floods.

3 Who shall ascend into the | hill-of the | Lord? || Or who shall | stand in-his | ho...ly | place?

4 He that hath clean hands, | and-a pure | heart; || Who hath not lifted up his soul unto | vanity, nor | sworn de|ceitfully.

5 He shall receive the | blessing from-the | Lord, || And righteousness from the | God of | his sal|vation.

6 This is the generation of | them that | seek him, || That | seek thy | face, O | Jacob.

7 Lift up your heads, O ye gates; and be ye lift up, ye ever|last...ing | doors; || And the King of | glo...ry | shall come | in.

8 Who is this | King of | glory? || The Lord, strong and mighty, the | Lord | mighty in | battle.

9 Lift up your heads, O ye gates; even lift them up, ye ever|last...ing | doors; || And the King of | glo...ry | shall come | in.

10 Who is this | King of | glory? || The Lord of Hosts, | He is-the | King of | glory.

GLORY BE, ETC.

# 6. PSALM XXIX.

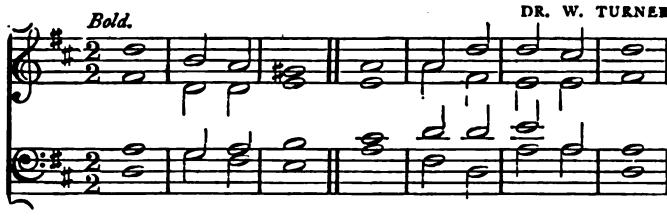


GIVE unto the Lord, | O ye | mighty: || Give unto the | Lord | glory and | strength.

2 Give unto the Lord the glory due | unto His | name; || Worship the | Lord, in-the | beauty of | holiness.

3 The voice of the Lord is up|on the | waters; || The God of glory thundereth; the | Lord is-up|on many | waters.

4 The voice of the | Lord is | powerful; || The voice of the | Lord is | full of | majesty.

5 The voice of the Lord | breaketh the | cedars; || Yea, the Lord | breaketh the | cedars of | Lebanon.

6 He maketh them also to | skip like-a | calf; || Lebanon and Sirion | like a | young | unicorn.

7 The voice of the Lord divideth the | flames of | fire. || The voice of the Lord shaketh the wilderness; the Lord | shaketh the | wilderness of | Kadesh.

8 The voice of the Lord maketh the hinds to calve, and dis|covereth the | forests: || And in his temple doth | every one | speak-of his | glory.

9 The Lord sitteth up|on the | flood; || Yea, the Lord | sit ..teth | King for | ever.

10 The Lord will give strength | unto his | people; || The Lord will | bless his | people with | peace.

GLORY BE, ETC.

## 7. PSALM XXX.

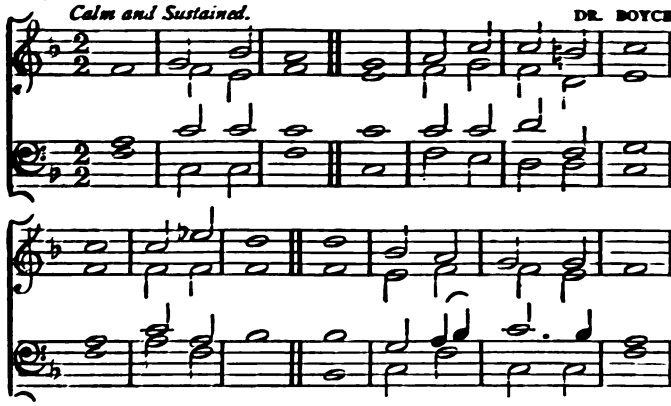


I WILL extol thee, O Lord, for thou hast | lifted me | up, ||
And hast not made my | foes to-re|joice | over me.

O Lord my God, I | cried unto | thee, || And | thou hast | heal...ed | me.

2 O Lord, thou hast brought up my | soul from-the | grave: || Thou hast kept me alive, that I | should-not go | down to-the | pit.

Sing unto the Lord, O ye | saints of | his, || And give thanks at the re|mem...brance | of his | holiness.

3 For his anger endureth | but a | moment; || And | in his | favour is | life;

Weeping may en|dure for-a | night, || But | joy cometh | in the | morning.

4 And in my prosperity I said, I shall | never be | moved: || Lord, by thy favour thou hast made my | moun...tain | to stand | strong.

Thou didst hide thy face, and | I was | troubled: || I cried to thee, O Lord; and unto the Lord | I made | sup...pli|cation.

5 What profit is there in my blood, when I go | down to-the | pit? || Shall the dust praise thee? Shall | it de|clare thy|truth?

Hear, O Lord, and have | mercy up | on me: || O | Lord, be | thou my | helper.

6 Thou hast | turn...ed | for me || My | mourn.. ing | in...to | dancing.

Thou hast | put-off my | sackcloth, || And | gird...ed | me with | gladness;

7 To the end | that my | glory || May sing praise to | thee and | not be | silent.

O | Lord my | God || I will give | thanks unto | thee for | ever. GLORY BE ETC.

## 8. PSALM XXXVI.

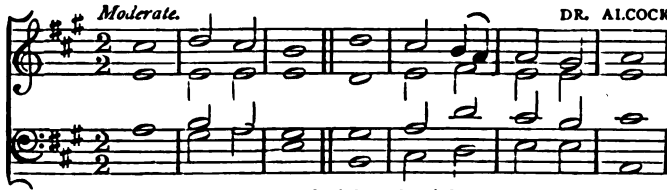


THY mercy, O Lord, is | in the | heavens; || And thy faithfulness | reach.. eth | unto the | clouds.

2 Thy righteousness is | like-the great | mountains; || Thy | judg...ments | are-a great | deep.

3 O Lord, thou preservest | man and | beast: || How excellent is thy | lov...ing | kindness, O | God!

4 Therefore the children of men | put their | trust || Under the | sha...dow | of thy | wings.

5 They shall be a | bundant...ly | satisfied || With the | fat...ness | of thine | house;

6 And thou shalt | make them | drink || Of the | riv...er | of thy | pleasures.

7 For with thee is the | fountain of | life; || In | thy light | shall we | see light.

8 O continue thy loving kindness unto | them that | know thee; || And thy righteousness to the | up..right | in | heart.

GLORY BE, ETC.

# 9. PSALM XXXIV.

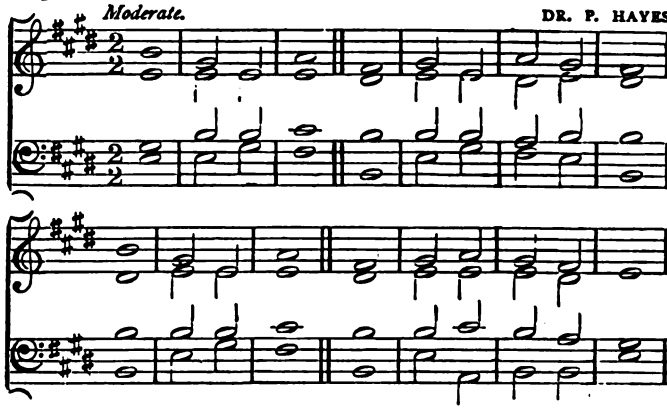


I WILL bless the | Lord at | all times: || His praise shall con|tinual...ly | be-in my | mouth.

My soul shall make her | boast in-the | Lord; || The humble shall | hear there|of and-be | glad.

2 O magnify the | Lord | with me, || And let us ex|alt his | name to|gether.

I sought the | Lord, and-he | heard me, || And delivered | me from | all my | fears.

3 They looked unto him, | and were | lightened; || And their | faces were | not a|shamed.

This poor man cried, | and-the Lord | heard him, || And saved him | out of | all his | troubles.

4 The angel of the Lord encampeth round about | them that | fear him, || And | he de|liver...eth | them.

O taste and see that the | Lord is | good; || Blessed is the | man that | trusteth in | him.

5 O fear the Lord, | ye his | saints; || For there is no | want to | them that | fear him.

The young lions do lack, and | suf...fer | hunger: || But they that seek the Lord shall | not want | any good | thing.

6 The righteous cry, | and-the Lord | heareth, || And delivereth them | out of | all their | troubles.

The Lord is nigh unto them that are of a | bro...ken | heart; || And saveth such as | be of-a | con...trite | spirit.

7 Many are the af|flictions of-the | righteous; || But the Lord de | livereth him | out-of them | all.

He keepeth | all his | bones; || Not | one of | them is | broken.

8 Evil shall | slay the | wicked; || And they that hate the | right...eous | shall be | desolate.

The Lord redeemeth the | soul-of his | servants; || And none of them that | trust in | him shall-be | desolate.

GLORY BE ETC.

## 10. PSALM LVII.

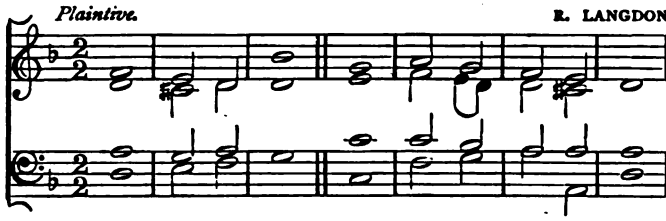


BE merciful unto me, O God, be | merci...ful | unto me: || For my | soul | trust...eth | in thee:

2 Yea, in the shadow of thy wings will I | make my | refuge, || Until these ca|lamities be | o...ver | past.

3 I will cry unto | God most | high; || Unto God that per|form...eth | all things | for me.

4 He shall | send from | heaven, || And save me from the reproach of | him that-would | swallow me | up.

5 God | shall send | forth || His | mer...cy | and his | truth.

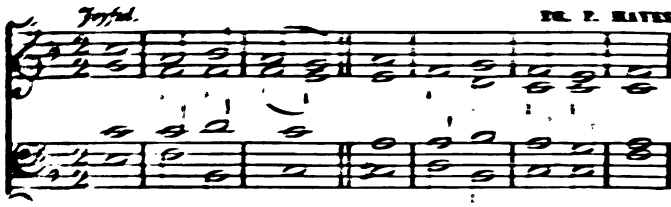


6 Be thou exalted, O God, a | bove the | heavens; ‖ Let thy glory | be-a...bove | all the | earth.

7 My heart is fixed, O God, my | heart is | fixed; ‖ I will | sing and | give | praise.

8 Awake up, my glory; awake, | psaltery and | harp: ‖ I my | self will-a | wake right | early.

9 I will praise thee, O Lord, a | mong the | people: ‖ I will sing unto | thee a | mong the | nations.

10 For thy mercy is great | unto the | heavens, ‖ And thy | truth | unto the | clouds.

11 Be thou exalted, O God, a | bove the | heavens; ‖ Let thy glory | be-a...bove | all the | earth.

GLORY BE, ETC.

## 11. PSALMS XLII. & XLIII.

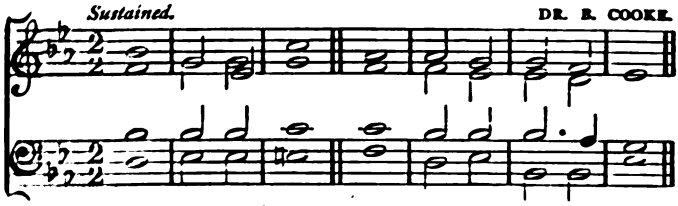


AS the hart panteth | after the | waterbrooks, ‖ So panteth my | soul after | thee, O | God.

2 My soul thirsteth for God, for the | liv...ing | God; ‖ When shall I come and ap | pear...be | fore | God?

3 My tears have been my meat | day and | night, ‖ While they continually say unto me, | Where is | now thy | God?

4 When I re|mem...ber | these things || I | pour-out my | soul with|in me;

5 For I had | gone with-the | multitude, || I went with them | to the | house of | God.

6 With the voice of | joy and | praise, || With a multitude | that kept | ho...ly | day.

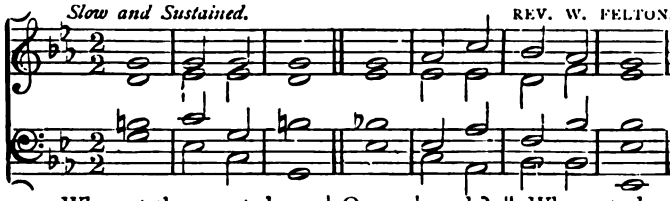


7 Why art thou cast down | O my | soul? || Why art thou dis|qui...et|ed with|in me?

8 Hope thou in God; for I | shall yet | praise him || For the | help | of his | countenance.

9 Deep calleth unto deep at the | noise-of thy | water-spouts, || All thy waves and thy | bil...lows | are gone | over me.

COOKE'S CHANT—*repeated.*

10 Yet the | Lord will-com|mand || His loving | kind...ness | in the | day time,

11 And in the night his | song shall-be | with me, || And my prayer unto the | God | of my | life.

12 O send out thy light and thy truth, | let them | lead me; || Let them bring me unto thy holy | hill, and | to thy | tabernacles.

13 Then will I go unto the altar of God, unto God my ex|ceed...ing | joy: || Yea upon the harp will I | praise-thee O | God my | God.

FELTON'S CHANT—*repeated.*

14 Why art thou cast down | O my | soul? || And why art thou dis|qui...et|ed with|in me?

15 Hope thou in God, for I | shall yet | praise him, || Who is the health of my | counte...nance | and my | God.

COOKE'S CHANT—*repeated.*

GLORY BE, ETC.

## 12. PSALM XXXIX.

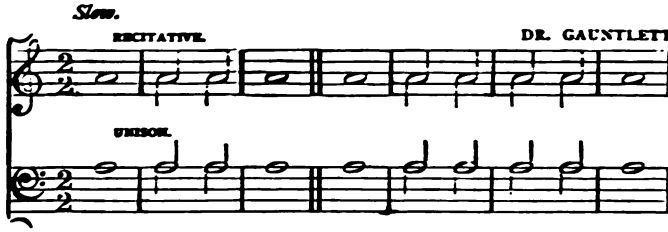


I SAID, I will take | heed-to my | ways, || That I | sin not | with my | tongue:

2 I will keep my | mouth with-a bridle, || While the | wick...ed | is be|fore me.

3 I was dumb with silence, I | held my | peace, || Even from good; | and my | sorrow was | stirred.

4 My heart was | hot with|in me, || While I was musing the fire burned; then | spake I | with my | tongue,

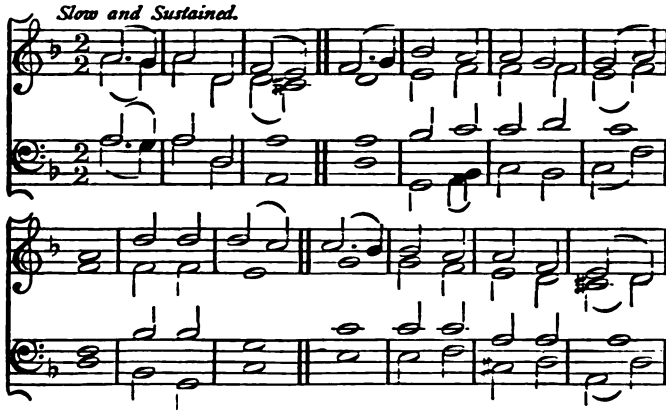


5 Lord, make me to | know mine | end, || And the | mea... sure | of my | days,

What | ...it | is; || That I may | know how | frail I | am.

6 Behold, thou hast made my | days-as a | handbreadth; ||
And mine | age-is as | nothing be|fore thee.

Verily every man at | his best | state || Is | al...to|ge...
ther | vanity.

7 Surely every man walketh in a | vain | show; || Surely
they are dis|qui...et|ed in | vain:

He | heapeth up | riches, || And | knoweth not | who
shall | gather them.

8 And now, Lord, what | wait I | for? || My | hope | is
in | thee.

Deliver me from | all-my trans|gressions; || Make me
not the re|proach | of the | foolish.

9 I was dumb, I opened | not my | mouth; || Be|cause |
thou | didst it.

Remove thy | stroke away | from me: || I am consumed
by the | blow | of thine | hand.

10 When | thou with-re|bukes || Dost cor|rect man | for
in|iquity;

Thou makest his beauty to consume away | like a |
moth: || Surely | eve...ry | man is | vanity.

11 Hear my prayer, O Lord, and give ear un|to my | cry; ||
Hold not thy | peace | at my | tears:

For I am a | stran...ger | with thee, || And a sojourner,
as | all my | fa...thers | were.

12 O | spare | me, || That I | may re|co...ver | strength,
Before | I go | hence, || And | be | no | more.

GLORY BE TO THE FATHER, AND | TO THE | SON: || AND |
TO THE | HO...LY | GHOST:

AS IT WAS IN THE BEGINNING, IS NOW, AND | EV...ER |
SHALL BE: || WORLD | WITH...OUT | END. | A...MEN.

# 13. PSALM XLVI.

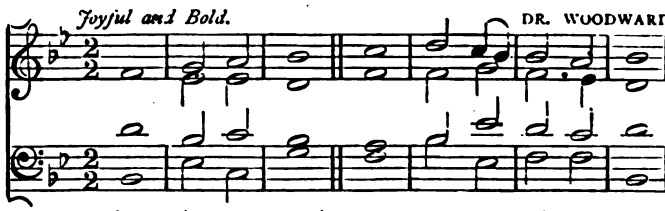


GOD is our | refuge and | strength, || A very | pre...sent | help in | trouble.

2 Therefore will not we fear, though the | earth be-re-| moved, || And though the mountains be carried | into the | midst-of the | sea;

3 Though the waters thereof | roar and-be | troubled, || Though the mountains | shake with-the | swelling there|of.

4 There is a river, the streams whereof shall make glad the | city of | God, || The holy place of the tabernacles | of the | most | High.

5 God is in the midst of her; she | shall-not be | moved: || God shall | help-her, and | that right | early.

6 The heathen raged, the | kingdoms were | moved: || He | uttered his | voice,-the earth | melted.

7 The Lord of | Hosts is | with us; || The God of | Ja...cob | is our | refuge.

8 Come, behold the | works-of the | Lord, || What desolations | he hath | made in-the | earth.

9 He maketh wars to cease unto the | end-of the | earth; || He breaketh the bow, and cutteth the spear in sunder; he | burneth the | chariot in-the | fire.

10 Be still, and know that | I am | God: || I will be exalted among the heathen, I will be ex|alt...ed | in the | earth.

11 The Lord of | Hosts is | with us; || The God of | Ja...cob | is our | refuge. GLORY BE, ETC.

# 14. PSALM XLVIII.

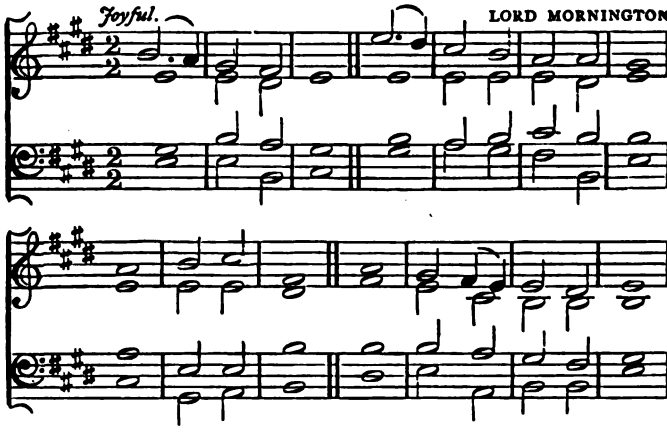


GREAT | is the | Lord, || And | great...ly | to be | praised,

In the city | of our | God, || In the | moun...tain | of his | holiness.

2 Beautiful for | sit...u|ation, || The joy of the | whole earth, | is Mount | Zion,

On the sides of the north, the city | of - the great | King. || God is known in her | pala...ces | for a | refuge.

3 For, lo, the | kings were - as|sembled, || They | pas... sed | by to|gether.

They saw it, and | so they | marvelled; || They were | troubled and | hasted a|way.

4 Fear took hold up|on them | there, || And pain | as of a | woman in | travail.

Thou breakest the | ships of | Tarshish || With | ...an | east | wind.

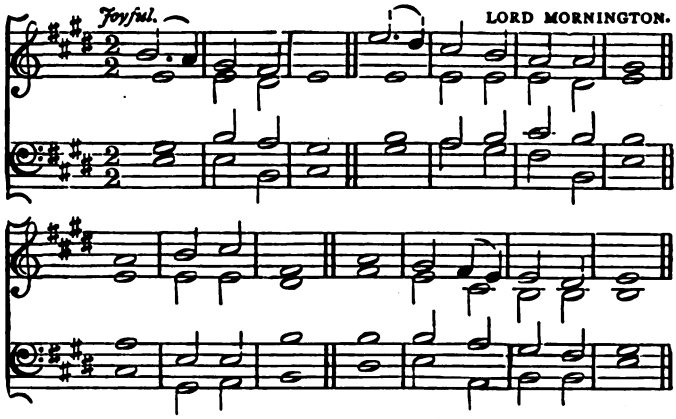


5 As we have heard, | so have-we | seen || In the | city of-the | Lord of | hosts,

In the city | of our | God: || God will es|tab...lish | it for | ever.

6 We have thought of thy loving | kindness, O | God, || In the | midst | of thy | temple.

According to thy name, O God, so is thy praise untc the | ends-of the | earth; || Thy right | hand is | full of | righteousness.

7 Let mount | Zion re|joice, || Let the daughters of Judah be | glad, be|cause-of thy | judgments.

Walk about Zion, and go | round a|bout her: || And | tell the | towers there|of.

8 Mark ye well her bulwarks, con|sider her | palaces; || That ye may tell it to the | gen...er|a...tion | following.

For this God is our God for | ever and | ever: || He will be our | guide, even | un...to | death.

GLORY BE TO THE FATHER, AND | TO THE | SON: || AND | TO THE | HO...LY | GHOST:

AS IT WAS IN THE BEGINNING, IS NOW, AND | EV...ER | SHALL BE: || WORLD | WITH...OUT | END. A|MEN.

## 15. PSALM LI.

*Grave and Sustained.* FLINTOFT.

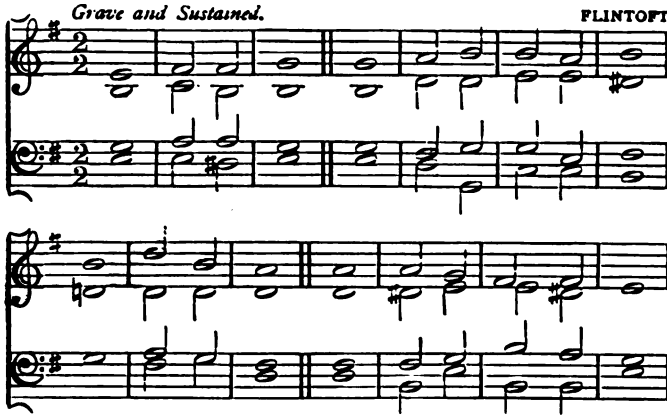

HAVE mercy up | on - me, O | God, || According | to thy | lov...ing | kindness:

According to the multitude of thy | ten...der | mercies || Blot | out all | my trans | gressions.

2 Wash me throughly from | mine in | iquity, || And | cleanse me | from my | sin.

For I acknowledge | my trans | gressions: || And my | sin is | ever be | fore me.

3 Against thee, thee only, | have I | sinned, || And done this | e...vil | in thy | sight:

That thou mightest be justified | when thou | speakest, || And be | clear | when thou | judgest.

4 Behold, I was shapen | in in | iquity; || And in | sin did - my | mother con | ceive me.

Behold, thou desirest truth in the | in...ward | parts: || And in the hidden part thou shalt | make - me to | know | wisdom.

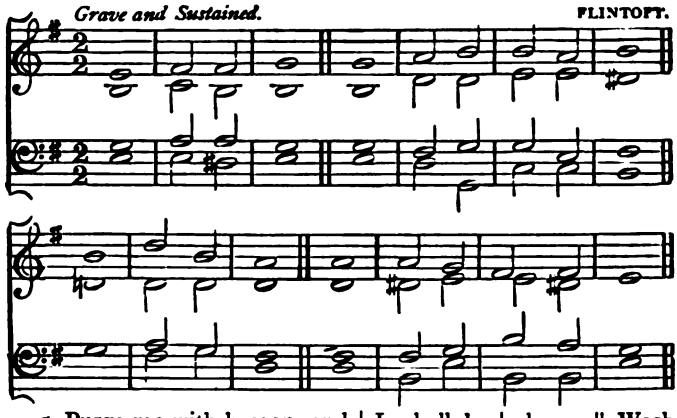


5 Purge me with hyssop, and | I - shall be | clean; || Wash me, and | I - shall be | whiter than | snow.

Make me to hear | joy and | gladness; || That the bones which thou hast | bro...ken | may re | joice.

6 Hide thy | face from - my | sins, || And | blot out | all mine - in | iquities.

Create in me a clean | heart, O | God; || And re | new - a right | spirit with | in me.

7 Cast me not away | from thy | presence; || And take not thy | Ho...ly | Spi...rit | from me:

Restore unto me the joy of | thy sal | vation; || And up | hold me | with - thy free | spirit.

8 Then will I teach trans | gressors thy | ways; || And sinners | shall - be con | vert...ed | unto thee.

O Lord, open | thou my | lips; || And my | mouth shall | show - forth thy | praise.

9 For thou desirest not sacrifice, | else would - I | give it; || Thou de | lightest not | in burnt | offering;

The sacrifices of God are a | bro...ken | spirit; || A broken and a contrite heart, O | God, thou | wilt - not de | spise.

GLORY BE, ETC.

# 16. PSALM XLVII.

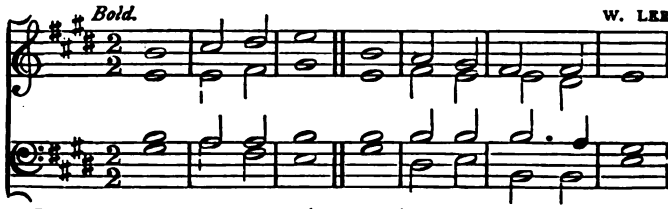


O CLAP your hands, | all ye | people: || Shout unto | God with-the | voice of | triumph.

2 For the Lord most | high is | terrible; || He is a great King | o...ver | all the | earth.

3 He shall subdue the | peo...ple | under us, || And the | na...tions | under our | feet.

4 He shall choose our in | heri...tance | for us, || The excellency of | Ja...cob | whom he | loved.

5 God is gone | up with-a | shout, || The Lord | with the | sound of-a | trumpet.

6 Sing praises to | God, sing | praises: || Sing praises unto our | King, sing | praises.

7 For God is the King of | all the | earth: || Sing ye | praises with | un...der | standing.

8 God reigneth | over the | heathen: || God sitteth upon the | throne | of his | holiness.

9 The princes of the people are | gathered to | gether, || Even the people | of the | God of | Abraham:

10 For the shields of the earth be | long unto | God: || He is | great | ly ex | alted.

GLORY BE TO THE FATHER, AND | TO THE | SON: || AND | TO THE | HO...LY | GHOST:

AS IT WAS IN THE BEGINNING, IS NOW, AND | EV...ER | SHALL BE: || WORLD | WITH...OUT | END. A | MEN.

## 17. PSALM LXIII.

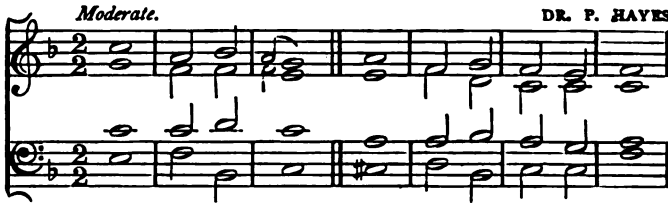


O GOD, | thou art | my God; || And | ear...ly | will I | seek thee.

2 My soul thirsteth for thee, my flesh | long...eth | for thee, || In a dry and thirsty land, | where no | wa...ter | is.

3 To see thy power | and thy | glory, || As I have | seen thee | in the | sanctuary.

4 Because thy loving kindness is | better than | life, || My | lips shall | praise | thee.

5 Thus will I bless thee | while I | live; || I will | lift-up my | hands-in thy | name.

6 My soul shall be satisfied as with | marrow and | fatness; || And my mouth shall | praise-thee with | joy...ful | lips.

7 When I remember thee up|on my | bed, || And meditate on thee | in the | night | watches.

8 Because thou | hast-been my | help; || Therefore in the shadow of thy | wings will | I re|joice.

9 My soul followeth | hard after | thee: || And | thy right | hand up|holdeth me.

10 But those that seek my soul | to de|stroy it, || Shall go into the | low...er | parts-of the | earth.

11 They shall | fall by-the | sword: || They shall | be a | portion for | foxes.

12 But the king shall re|joice in | God; || Every one that | sweareth by | him shall | glory:

13 But the | mouth of | them || That speak | lies | shall be | stopped.

GLORY BE, ETC.

## 18. PSALM LXV.

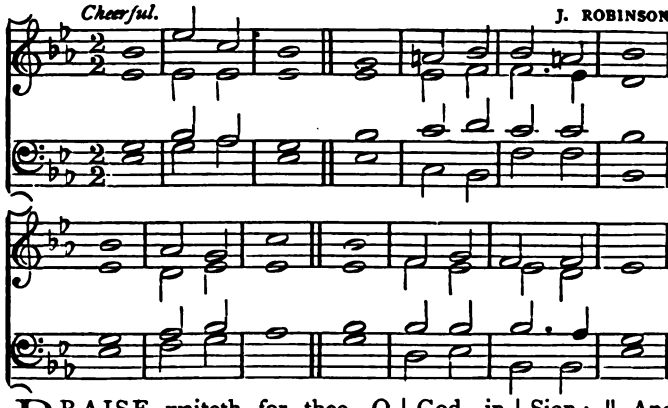


PRAISE waiteth for thee, O | God, in | Sion: || And unto | thee shall-the | vow be-per|formed.

O thou that | hear...est | prayer, || Unto | thee shall | all flesh | come.

2 Blessed is the man | whom thou | choosest, || And causest to approach unto thee, that | he may | dwell-in thy | courts:

We shall be satisfied with the | goodness of-thy | house, || Even | of thy | ho...ly | temple.

3 By terrible things in righteousness | wilt thou | answer us, || O | God of | our sal|vation;

Who art the confidence of all the | ends-of the | earth, || And of them that are afar | off up|on the | sea.

4 Who by his strength setteth | fast the | mountains; || Being | gird|ed with | power:

Who stilleth the | noise-of the | seas, || The noise of their waves, and the | tu...mult | of the | people.

5 They also that dwell in the | utter...most | parts, || Are a|fraid | at thy | tokens:

Thou makest the out|goings of-the | morning || And | even...ing | to re|joice.

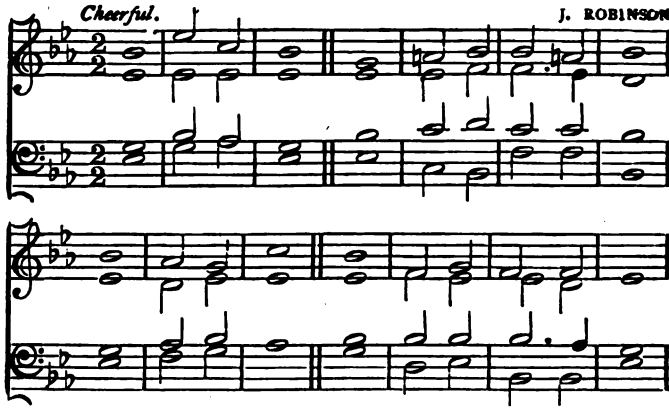


6 Thou visitest the | earth, and | waterest it; || Thou greatly enrichest it with the river of God, | which is | full of | water;

Thou pre | parest them | corn, || When thou hast | so pro | vi...ded | for it.

7 Thou waterest the ridges there | of a | bundantly: || Thou | settlest the | furrows there | of:

Thou makest it | soft with | showers: || Thou | blessest the | springing there | of.

8 Thou crownest the year | with thy | goodness; || And | all thy | paths drop | fatness.

They drop upon the | pastures of-the | wilderness: || And the little hills re | joice on | ev ..ery | side.

9 The pastures are | clothed with | flocks; || The valleys also are | cover...ed | over with | corn;

They | shout for | joy, || For | joy they | al...so | sing.

GLORY BE TO THE FATHER, AND | TO THE | SON: || AND | TO THE | HO...LY | GHOST:

AS IT WAS IN THE BEGINNING, IS NOW, AND | EV...ER | SHALL BE: || WORLD | WITH...OUT | END. A | MEN.

# 19. PSALM LXXVI.

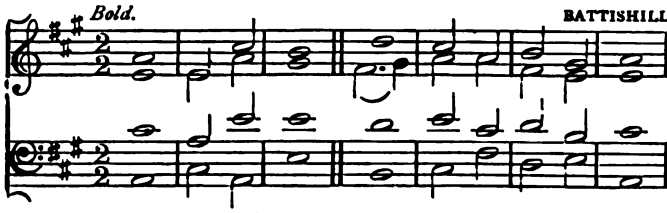


IN Judah | is God | known: || His | name is | great in | Israel.

2 In Salem also | is his | tabernacle, || And his | dwell... ing | place in | Zion.

3 There brake he the | arrows of-the | bow, || The | shield, and-the | sword, and-the | battle.

4 Thou art more | glorious and | excellent || Than the | moun|tains of | prey.

5 The stouthearted are spoiled, they have | slept their | sleep: || And none of the men of | might have | found their | hands.

6 At thy rebuke, O | God of | Jacob, || Both the chariot and horse are | cast into-a | dead | sleep.

7 Thou, even thou, | art to-be | feared: || And who may stand in thy sight when | once | thou art | angry?

8 Thou didst cause judgment to be | heard from | heaven; || The earth | fear...ed, | and was | still,

9 When God a|rose to | judgment, || To save | all the | meek-of the | earth.

10 Surely the wrath of | man shall | praise thee: || The remainder of | wrath shalt | thou re|strain.

11 Vow, and pay unto the | Lord your | God: || Let all that be round about him bring presents unto | him that | ought to-be | feared.

12 He shall cut off the | spirit of | princes: || He is terrible to the | kings | of the | earth. GLORY BE, ETC.

## 20. PSALM LXXI.

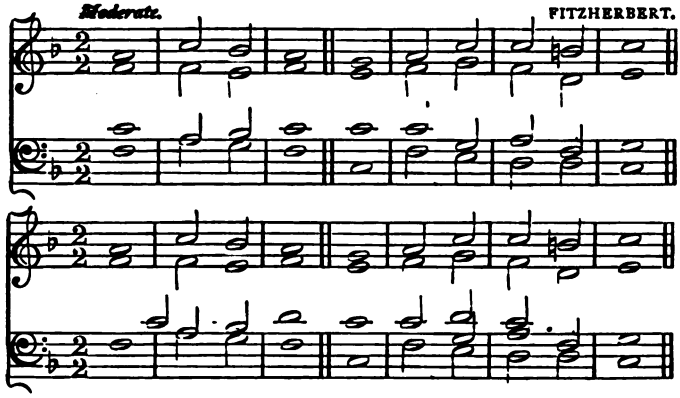


IN thee O Lord, do I | put my | trust: || Let me | never be | put-to con|fusion.

Deliver me in thy righteousness, and cause me | to es-| cape: || Incline thine | ear unto | me, and | save me.

2 Be thou my | strong habi|tation, || Whereunto I may con|tinu...al|ly re|sort;

Thou hast given com|mandment to | save me; || For | thou-art my | rock-and my | fortress.

3 Deliver me, O my God, out of the | hand-of the | wicked, || Out of the hand of the un|righteous and | cru...el | man.

For thou art my hope, | O Lord | God: || Thou | art my | trust from-my | youth.

4 I am as a wonder | un...to | many; || But | thou art | my strong | refuge.

Let my mouth be | filled with-thy | praise, || And with thy | ho...nour | all the | day.

5 Cast me not off in the | time-of old | age; || Forsake me not | when my | strength | faileth.

For mine enemies | speak a|gainst me; || And they that lay wait for my | soul, take | counsel to|gether,

6 Saying, | God hath - for | saken him ; || Persecute and take him, for | there is | none to - de | liver him.

O God, be | not far | from me; || O my God, | make haste | for my | help.

7 Let them be confounded and consumed that are adversaries | to my | soul; || Let them be covered with reproach and dis | honour that | seek my | hurt.

But I will | hope con | tinually, || And will yet | praise thee | more and | more.

8 My mouth shall show | forth thy | righteousness, || And thy salvation all the day; for I | know-not the | numbers there | of

I will go in the strength of the | Lord | God; || I will make mention of thy righteousness, | e...ven | of thine | only.

9 O God, thou hast taught me | from my | youth; || And hitherto have I de | clared thy | won...drous | works.

Now also when I am | old - and grey | headed, || O | God, for | sake me | not;

10 Until I have showed thy strength unto | this gener- | ation, || And thy power to | every one | that - is to | come.

Thy righteousness also, O God, is very high, who hast | done great | things; || O God, | who is | like unto | thee !

11 Thou who hast shewed me | great - and sore | troubles, || Shalt | quick...en | me a | gain;

And shalt bring me | up a | gain || From the depths | of the | earth.

12 Thou shalt in | crease my | greatness, || And | comfort me - on | ev...ery | side.

I will also praise thee | with the | psaltery, || Even thy | truth, | O my | God.

13 Unto thee will I | sing with - the | harp, || O thou | Ho...ly | One of | Israel.

My lips shall greatly rejoice when I | sing unto | thee; || And my | soul, which | thou - hast re | deemed.

14 My tongue | also shall | talk || Of thy | righteous...ness | all - the day | long :

For | they - are con | founded: || For they are brought unto | shame that | seek my | hurt. GLORY BE, ETC.

## 21. PSALM LXXII.

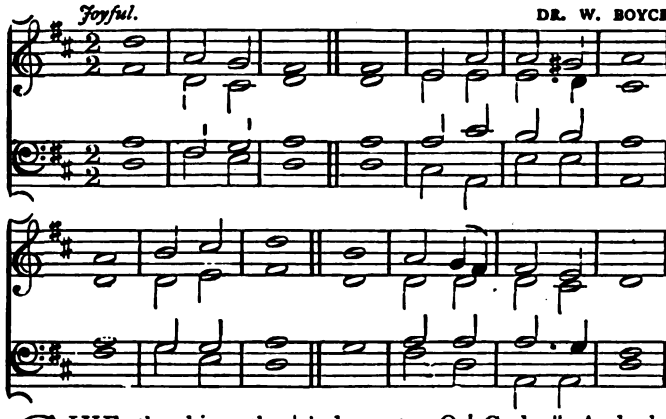


GIVE the king thy | judgments, O | God, || And thy righteousness | unto the | king's | son.

He shall judge thy | people with | righteousness, || And thy | poor with | judg|ment.

2 The mountains shall bring | peace to-the | people, || And the | lit...tle | hills, by | righteousness.

And | he shall | judge || The | poor | of the | people.

3 He shall save the | children of-the | needy, || And shall break in | pie...ces | the op|pressor.

They shall fear thee as long as the sun and | moon en-| dure, || Through|out all | gen...er|ations.

4 He shall come down like rain up|on-the mown | grass: || As | showers that | water the | earth.

In his days shall the | right...eous | flourish; || And abundance of peace, so | long as-the | moon en|dureth.

5 He shall have dominion also from | sea to | sea, || And from the river | unto the | ends-of the | earth.

They that dwell in the wilderness shall | bow be|fore him; || And his | enemies shall | lick the | dust.

6 The | kings of | Tarshish, || And of the | isles | shall bring | presents:

The | kings of | Sheba || And | Seba shall | of...fer | gifts.

7 Yea, all kings shall fall | down be|fore him: || All | na|tions shall | serve him.

For he shall deliver the needy | when he | crieth; || The poor also, and | him that | hath no | helper.

8 He shall spare the | poor and | needy, || And shall | save the | souls - of the | needy.

He shall redeem their soul from de|ceit and | violence: || And precious shall their | blood be | in his | sight.

9 And | he shall | live, || And to him shall be | given of-the | gold of | Sheba:

Prayer also shall be made for | him con|tinually; || And | daily shall | he be | praised.

10 There shall be a handful of | corn in - the | earth, || Up-|on the | top - of the | mountains;

The fruit thereof shall | shake like | Lebanon: || And they of the city shall | flourish like | grass - of the | earth.

11 His name shall en|dure for | ever: || His name shall be con|tinued as | long - as the | sun:

And men shall be | blessed in | him: || All | nations shall | call him | blessed.

12 Blessed be the Lord God, the | God of | Israel, || Who | only doeth | won...drous | things.

And blessed be his glorious | name for | ever: || And let the whole earth be filled with his glory; A|men and | A|men.

GLORY BE TO THE FATHER, AND | TO THE | SON: || AND | TO THE | HO...LY | GHOST:

AS IT WAS IN THE BEGINNING, IS NOW, AND | EV...ER | SHALL BE: || WORLD | WITH...OUT | END. A|MEN.

## 22. PSALM LXXXIV.

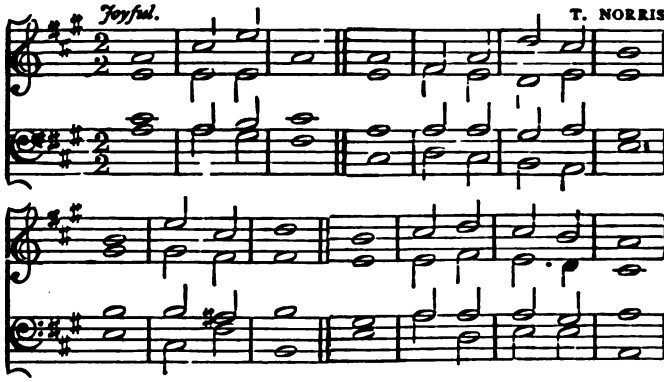


HOW amiable are thy tabernacles, O | Lord of | Hosts ! ||
My soul longeth, yea, even fainteth | for the | courts of the | Lord :

My | heart - and my | flesh || Crieth | out for - the | li... ving | God.

2 Yea, the sparrow hath | found a | house, || And the | swallow a | nest for - her | self,

Where she may | lay her | young, || Even thine altars, O Lord of | hosts, my | King - and my | God.

3 Blessed are they that | dwell - in thy | house : || They | will - be still | prais...ing | thee.

Blessed is the man whose | strength - is in | thee ; || In whose | heart are - the | ways of | them.

4 Who passing through the valley of Baca | make - it a | well ; || The rain | al...so | filleth the | pools.

They go from | strength to | strength, || Every one of them in Zion ap | peareth be | fore | God.

5 O Lord God of hosts, | hear my | prayer : || Give | ear, O | God of | Jacob.

Behold, O | God our | shield, || And look upon the | face of | thine a | nointed.

6 For a | day-in thy | courts || Is | bet...ter | than a | thousand.

I had rather be a doorkeeper in the | house-of my | God, || Than to | dwell-in the | tents of | wickedness.

7 For the Lord God is a | sun and | shield: || The Lord | will give | grace and | glory:

No good thing will he withhold from them that | walk up|rightly. || O Lord of Hosts, blessed is the | man that | trusteth in | thee.

GLORY BE, ETC.

## 23. PSALM LXVII.

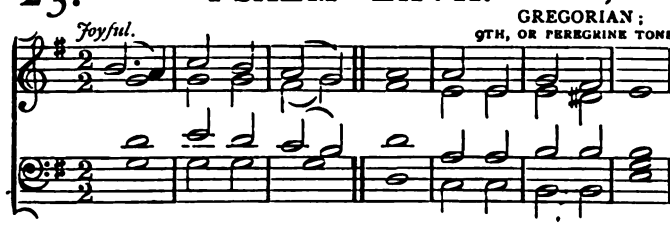


GOD be merciful unto | us, and | bless us; || And cause his | face to | shine up|on us.

2 That thy way may be|known upon|earth, || Thy saving | health a|mong all | nations.

3 Let the people | praise-thee, O | God; || Let | all the | peo...ple | praise thee.

4 O let the nations be glad and | sing for | joy: || For thou shalt judge the people righteously, and govern the | na... tions | up...on | earth.

5 Let the people | praise-thee, O | God; || Let | all the | peo...ple | praise thee.

6 Then shall the earth | yield her | increase; || And God, even | our own | God shall | bless us.

7 Yea, | God shall | bless us; || And all the | ends-of the | earth shall | fear him.

GLORY BE, ETC.

## 24. PSALM LXXXV.

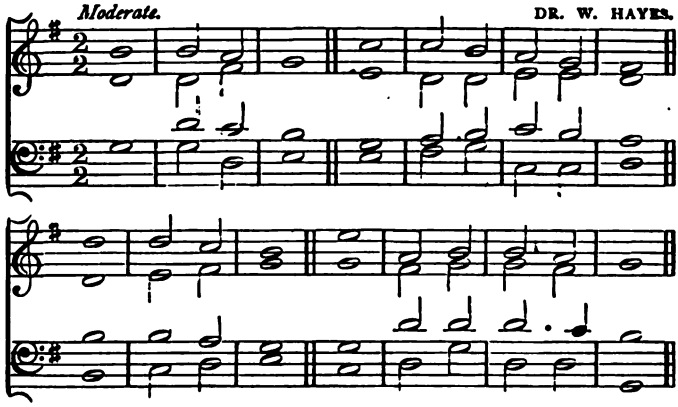


LORD, thou hast been favourable | unto thy | land: ||
Thou hast brought back the cap|tiv...i|ty of | Jacob.
Thou hast forgiven the iniquity | of thy | people, || Thou hast | cover...ed | all their | sin.

2 Thou hast taken away | all thy | wrath: || Thou hast turned thyself from the | fierce...ness | of thine | anger.
Turn us, O God of | our sal|vation, || Cause thine | anger toward | us to | cease.

3 Wilt thou be angry | with-us for | ever? || Wilt thou draw out thine | anger to | all gener|ations?
Wilt thou not re|vive-us a|gain; || That thy people | may re|joice in | thee?

4 Shew us thy | mercy, O | Lord, || And | grant us | thy sal|vation.
I will hear what God the | Lord will | speak: || For he will speak peace unto his | people, and | to his | saints,

5 But | let them | not || Re|turn a|gain to | folly.
Surely his salvation is nigh | them that | fear him; || That | glory may | dwell-in our | land.

6 Mercy and truth are | met to|gether; || Righteousness and | peace have | kissed each | other.

Truth shall spring | out-of the | earth; || And righteousness | shall look | down from | heaven.

7 Yea, the Lord shall give | that-which is | good; || And our | land shall | yield her | increase,

Righteousness shall | go be|fore him; || And shall set us | in the | way-of his | steps.

GLORY BE, ETC.

## 25. PSALM XCIII.

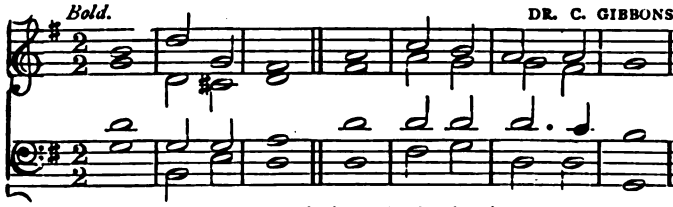


THE Lord reigneth, he is | clothed with | majesty; || The Lord is clothed with strength, where|with he-hath | girded him|self:

2 The world also | is es|tablished, || That | it can|not be | moved.

3 Thy throne is es|tablished of | old: || Thou | art from | ev...er|lasting.

4 The floods have lifted up, O Lord, the floods have lifted | up their | voice; || The | floods lift | up their | waves.

5 The Lord on high is mightier than the noise of | ma...ny | waters, || Yea, than the | migh...ty | waves-of the | sea.

6 Thy testimonies are | ve...ry | sure; || Holiness becometh thine | house, O | Lord, for | ever.

GLORY BE, ETC.

# 26. PSALM XCVII.

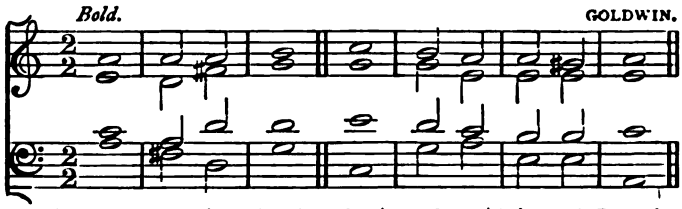


THE Lord reigneth; let the | earth re|joice; || Let the multitude of | isles be | glad there|of.

2 Clouds and darkness are | round a|bout him: || Righteousness and judgment are the habi|ta...tion | of his | throne.

3 A fire | goeth be|fore him, || And burneth up his | ene...mies | round a|bout.

4 His lightnings en|lightened the | world: || The | earth | saw, and | trembled.

5 The hills melted like wax at the | presence of - the | Lord; || At the presence of the | Lord of - the | whole | earth.

6 The heavens de|clare his | righteousness, || And all the | peo...ple | see his | glory.

7 Confounded be all they that serve graven images, that boast them|selves of | idols: || Worship | him, | all ye | gods.

8 Zion | heard, and - was | glad; || And the daughters of Judah rejoiced be|cause - of thy | judgments, O | Lord.

9 For thou, Lord, art high above | all the | earth: || Thou art exalted | far a|bove all | gods.

10 Ye that love the | Lord, hate | evil: || He preserveth the | souls | of his | saints;

11 He de|liver...eth | them || Out of the | hand | of the | wicked.

12 Light is | sown for - the | righteous, || And | gladness for - the | upright in | heart.

13 Rejoice in the | Lord, ye | righteous; || And give thanks at the re|mem...brance | of his | holiness. GLORY BE, ETC.

## 27. PSALM LXXXVI.

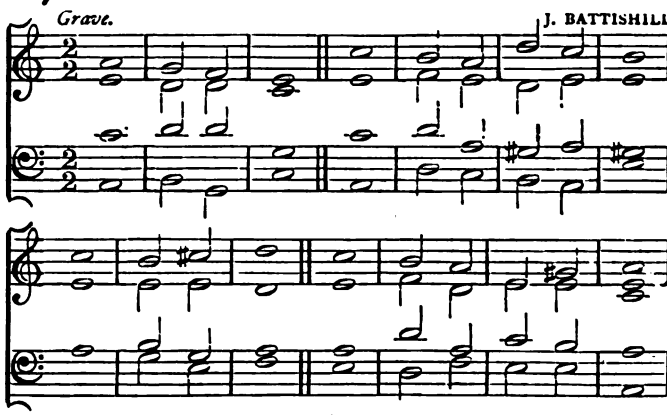


BOW down thine ear, O | Lord, and | hear me: || For | I am | poor and | needy.

Preserve my soul, for | I am | holy: || O thou my God, save thy | servant that | trusteth in | thee.

2 Be merciful unto | me, O | Lord: || For I | cry un|to thee | daily.

Rejoice the | soul - of thy | servant: || For unto thee, O Lord, | do - I lift | up my | soul.

3 For thou, Lord, art good, and | ready to - for|give; || And plenteous in mercy unto all | them that | call up|on thee.

Give ear, O Lord, | unto my | prayer: || And attend to the | voice - of my | sup...pli|cations.

4 In the day of my trouble I will | call up|on thee: || For | thou wilt | an...swer | me.

Among the gods there is none like unto | thee, O | Lord; || Neither are there any | works | like unto | thy works.

5 All nations whom thou hast made, shall come and worship be|fore - thee, O | Lord; || And shall | glo...ri|fy thy | name;

For | thou art | great, || And | do...est | won...drous | things:

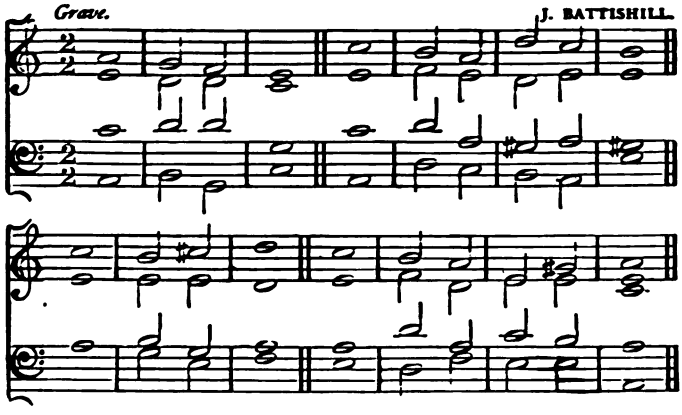


6 Thou art | God a|lone: || Teach | me thy | way O | Lord;
I will | walk-in thy | truth: || Unite my | heart to | fear thy | name.

7 I will praise thee, O Lord my God, with | all my | heart: || And I will glorify thy | name for | ev...er|more.
For great is thy | mer...cy | toward me: || And thou hast delivered my soul | from the | low...est | hell.

8 O God, the proud are | risen a|gainst me, || And the as|semblies of | vio...lent | men,
Have sought | after my | soul; || And have | not set | thee be|fore them.

9 But thou, O Lord, art a God full of com|passion, and | gracious, || Long-suffering, and | plenteous in | mercy and | truth.
O turn unto me, have | mercy up|on me; || Give thy strength unto thy servant, and | save the | son-of thine | handmaid.

10 Shew me a | token for | good; || That they who hate me may | see-it and | be a|shamed:
Because | thou, O | Lord, || Hast | hol...pen | me and | comforted me. GLORY BE, ETC.

## 28. PSALM LXXXIX.

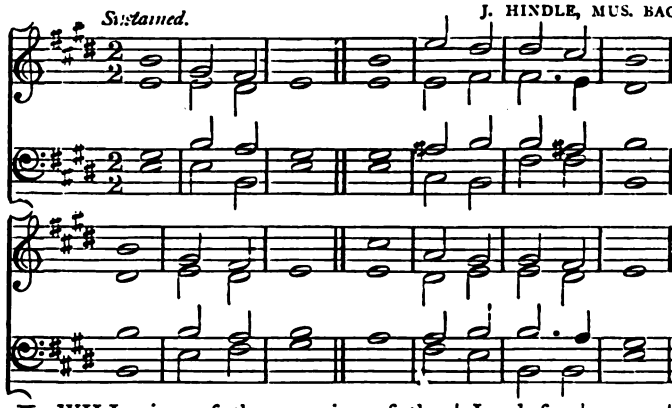


I WILL sing of the mercies of the | Lord for | ever: || With my mouth will I make known thy faithfulness to | all | gen...er | ations.

For I have said, Mercy shall be | built-up for | ever: || Thy faithfulness shalt thou establish | in the | ve...ry | heavens.

2 I have made a covenant | with my | chosen, || I have | sworn unto | David my | servant,

Thy seed will I es|tablish for | ever, || And build up thy | throne to | all gener|ations.

3 And the heavens shall praise thy | wonders, O | Lord: || Thy faithfulness also in the congre|ga...tion | of the | saints.

For who in the heaven can be compared | unto the | Lord? || Who among the sons of the mighty can be | liken...ed | unto the | Lord?

4 God is greatly to be feared in the assembly | of his | saints, || And to be had in reverence of all | them that | are a|bout him.

O Lord God of Hosts, who is a strong Lord | like unto | thee? || Or to thy | faithful...ness | round a|bout thee?

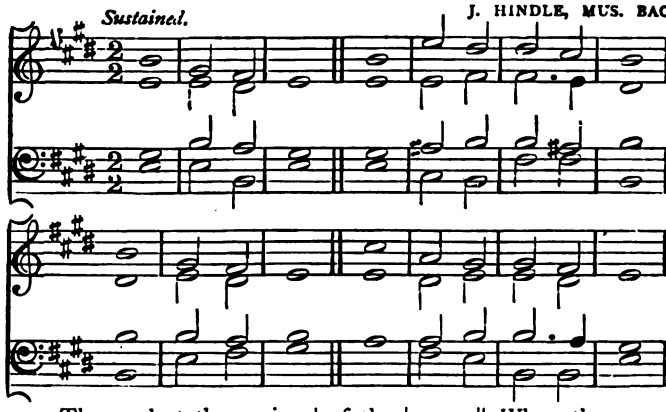


5 Thou rulest the raging | of the | sea: || When the waves thereof a|rise, | thou | stillest them.

Thou hast broken Rahab in pieces, as | one that-is | slain; || Thou hast scattered thine enemies | with thy | strong | arm.

6 The heavens are thine, the earth | also is | thine: || As for the world and the fulness thereof, | thou hast | found...ed | them.

The north and the south | thou-hast cre|ated them: || Tabor and Hermon | shall re|joice-in thy | name.

7 Thou hast a | migh...ty | arm: || Strong is thy | hand, and | high-is thy | right hand.

Justice and judgment are the habitation | of thy | throne: || Mercy and truth shall | go be|fore thy | face.

8 Blessed is the people that know the | joy...ful | sound: || They shall walk, O Lord, | in the | light-of thy | countenance.

In thy name shall they rejoice | all the | day: || And in thy righteousness | shall they | be ex|alted.

9 For thou art the glory | of their | strength: || And in thy favour our | horn shall | be ex|alted.

For the Lord is | our de|fence; || And the Holy One of | Is..rael | is our | King. GLORY BE, ETC.

## 29. PSALM XC.

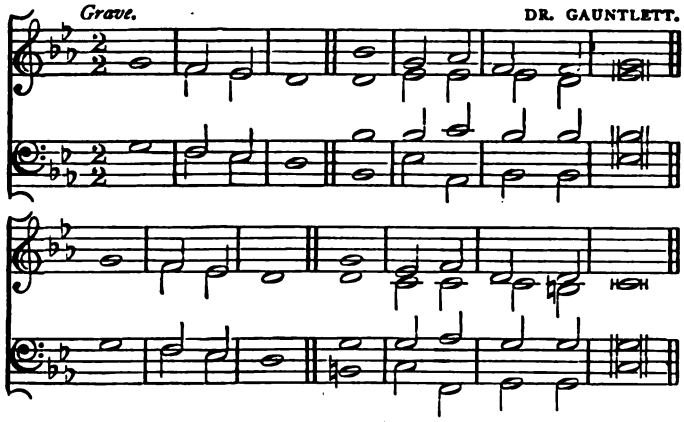


LORD, thou hast been our | dwel...ling | place, || In | all | gen...er|ations.

Before the mountains | were brought | forth, || Or ever thou hadst formed the | earth | and the | world,

2 Even from | e...ver|lasting || To ever|last...ing, | thou art | God.

Thou turnest man | to de|struction; || And sayest, re-| turn, ye | children of | men.

3 For a thousand years | in thy | sight || Are but as yester-day when it is past, and | as a | watch in - the | night.

Thou carriest them away as | with a | flood; || They | are | as a | sleep:

4 In the morning they are like grass which | grow...eth ' up; || In the morning it | flourisheth, and | grow...eth | up;

And | in the | evening || It | is cut | down, and | withereth.

5 For we are consumed | by thine | anger, || And by thy | wrath | are we | troubled.

Thou hast set our in|iqui...ties - be|fore thee, || Our secret sins | in the | light - of thy | countenance.

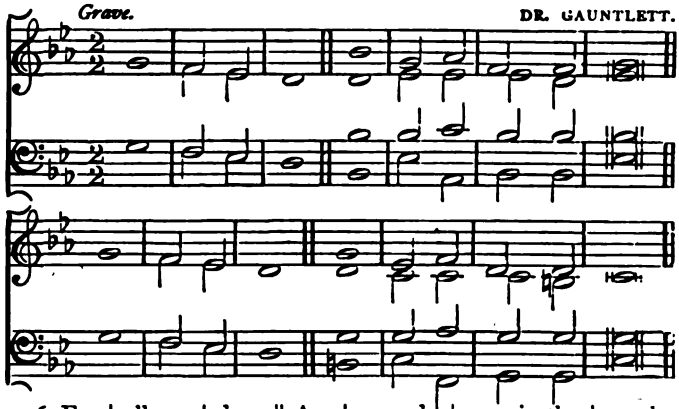


6 For | all our | days || Are | passed a|way - in thy | wrath :
We | spend our | years || As a | tale | that is | told.

7 The days of our years are threescore | years and | ten ; ||
And if by reason of strength | they be | four...score | years,
Yet is their strength | labour and | sorrow ; || For it is soon cut off, | and we | fly a|way.

8 Who knoweth the | power - of thine | anger ? || Even according to thy | fear, so | is thy | wrath.
So teach us to | number our | days, || That we may ap|ply our | hearts unto | wisdom.

9 Return, O | Lord, how | long ? || And let it re|pent - thee con|cerning thy | servants.
O satisfy us early | with thy | mercy ; || That we may rejoice and be | glad | all our | days.

10 Make us glad according to the days wherein thou | hast af|flicted us ; || And the years where|in we | have seen | evil.
Let thy work appear | unto thy | servants, || And thy | glo...ry | unto their | children.

11 And let the beauty of the Lord our | God be-up|on us : ||
And establish thou the | work - of our | hands up|on us ;
Yea, the | work - of our | hands, || Es | tab...lish | thou | it.

GLORY BE, ETC.

## 30. PSALM XCI.

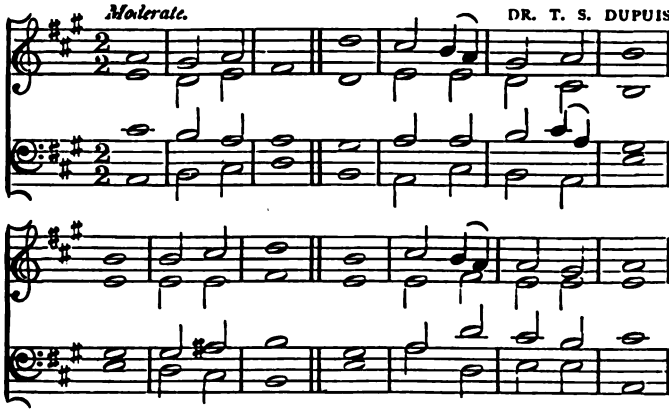


HE that dwelleth in the secret place | of-the most | high ||
Shall abide under the | shadow of | the Al|mighty.

I will say of the Lord, he is my refuge | and my | fortress: || My God; | in him | will I | trust.

2 Surely he shall deliver thee from the | snare-of the | fowler, || And | from the | noi...some | pestilence.

He shall cover thee with his feathers, and under his wings | shalt thou | trust: || His truth shall | be thy | shield and | buckler.

3 Thou shalt not be afraid for the | terror by | night; || Nor for the | arrow that | flieth by | day;

Nor for the pestilence that | walketh in | darkness; || Nor for the destruction that | wasteth at | noon | day.

4 A thousand shall fall at thy side, and ten thousand at | thy right | hand; || But it | shall not | come nigh | thee.

Only with thine eyes shalt | thou be|hold || And see the re|ward | of the | wicked.

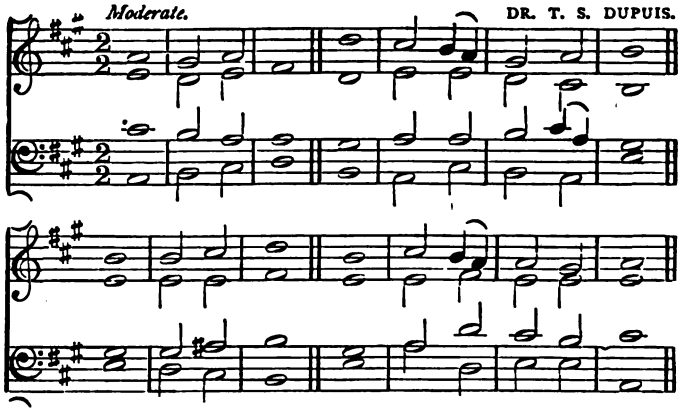


5 Because thou hast made the Lord, | who - is my | refuge, || Even the most | high, thy | hab...it|ation;

There shall no | evil be|fall thee, || Neither shall any | plague come | nigh thy | dwelling.

6 For he shall give his | angels charge | over thee, || To | keep - thee in | all thy | ways.

They shall bear thee | up - in their | hands, || Lest thou dash thy | foot a|gainst a | stone.

7 Thou shalt tread upon the | lion and | adder: || The young lion and the dragon shalt thou | tram...ple | un...der | feet.

Because he hath set his love upon me, therefore | will - I de|liver him: || I will set him on high, be|cause he - hath | known my | name.

8 He shall call upon me, and | I will | answer him: || I will be with him in trouble; I will de|li...ver | him, and | honour him.

With long life | will I | satisfy him, || And | shew him | my sal|vation.

GLORY BE, ETC.

# 31. PSALM XCII.

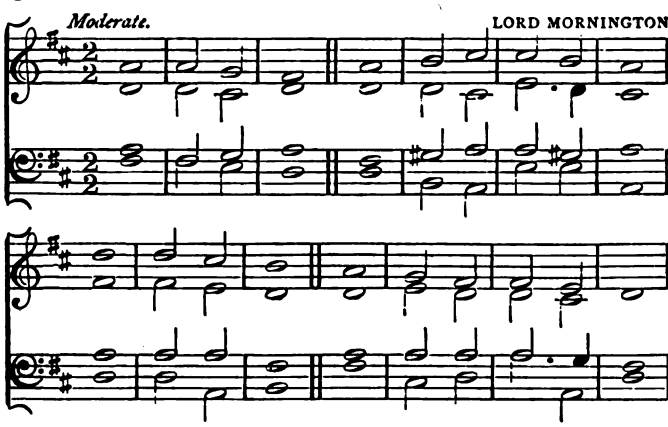


IT is a good thing to give thanks | unto the | Lord, || And to sing praises unto thy | name, | O most | high:

To show forth thy loving kindness | in the | morning, || And thy | faithful...ness | eve...ry | night;

2 Upon an instrument of ten strings, and up|on the | psaltery; || Upon the | harp with-a | so...lemn | sound.

For thou, Lord, hast made me glad | through thy | work; || I will | triumph in-the | works-of thy | hands.

3 O Lord, how | great-are thy | works! || And thy | thoughts are | ve...ry | deep.

A brutish man | know...eth | not; || Neither doth a fool | un...der|stand | this.

4 When the wicked spring as the grass, and when all the workers of in|iquity do | flourish; || It is that they | shall-be de|stroyed for | ever:

But | thou, O | Lord, || Art most | high for | ev...er-|more.

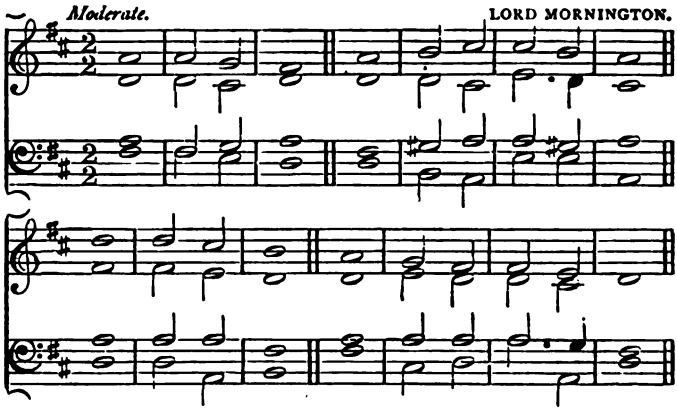


5 For, lo, thine | enemies, O | Lord, || For, lo, thine | en...e|mies shall | perish;

For | all the | workers || Of in|iqui...ty | shall be | scattered.

6 But my horn shalt thou exalt like the | horn - of a | unicorn: || I shall be a|noint...ed | with fresh | oil.

Mine eyes also shall see my desire | on mine | enemies, || And mine ears shall hear my desire of the | wicked that | rise - up a|gainst me.

7 The righteous shall flourish | like the | palm tree: || He shall grow | like a | cedar in | Lebanon.

Those that be planted in the | house - of the | Lord, || Shall | flourish in - the | courts - of our | God.

8 They shall still bring forth fruit | in old | age; || They | shall be | fat and | flourishing;

To show that the | Lord is | upright: || He is my rock, and there is no un|right...eous|ness in | him.

GLORY BE TO THE FATHER, AND | TO THE | SON: || AND | TO THE | HO...LY | GHOST:

AS IT WAS IN THE BEGINNING, IS NOW, AND | EV...ER | SHALL BE: || WORLD | WITH...OUT | END. A|MEN.

## 32. PSALM XCVIII.

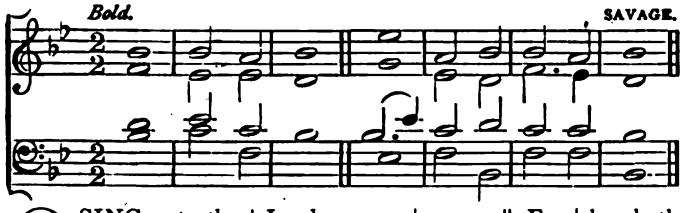


O SING unto the | Lord - a new | song; || For | he - hath done | marvel...lous | things:

2 His right hand, and his | ho...ly | arm, || Hath | got... ten | him the | victory.

3 The Lord hath made known | his sal|vation; || His righteousness hath he openly shewed | in the | sight - of the | heathen.

4 He hath remembered his mercy | and his | truth, || To-| ward the | house of | Israel.

5 All the ends of the | earth have | seen || The sal|va... tion | of our | God.

6 Make a joyful noise unto the Lord, | all the | earth; || Make a loud noise, and re|joice, and | sing | praise.

7 Sing unto the Lord | with the | harp; || With the harp | and the | voice - of a | psalm.

8 With trumpets and | sound of | cornet, || Make a joyful noise be|fore the | Lord, the | King.

9 Let the sea roar, and the | fulness there|of; || The world, and | they that | dwell there|in.

10 Let the floods | clap their | hands: || Let the hills be joyful to|gether be|fore the | Lord;

11 For he cometh to | judge the | earth: || With righteousness shall he judge the world, | and the | people with | equity.

GLORY BE, ETC.

## 33. PSALM XCV.

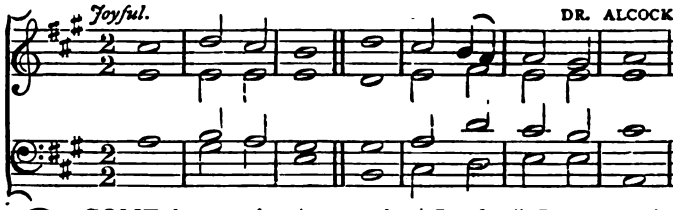


O COME let us sing | unto the | Lord: || Let us make a joyful noise to the | rock of | our sal|vation.

2 Let us come before his presence | with thanks|giving; || And make a joyful | noise unto | him with | psalms.

3 For the Lord is a | great | God, || And a great | king a-| bove all | gods.

4 In his hand are the deep | places of-the | earth; || The strength of the | hills is | his | also.

5 The sea is his, | and he | made it; || And his hands | form...ed - the | dry | land.

6 O come, let us worship | and bow | down; || Let us kneel be|fore the | Lord our | maker.

7 For | he - is our | God; || And we are the people of his pasture, | and the | sheep - of his | hand.

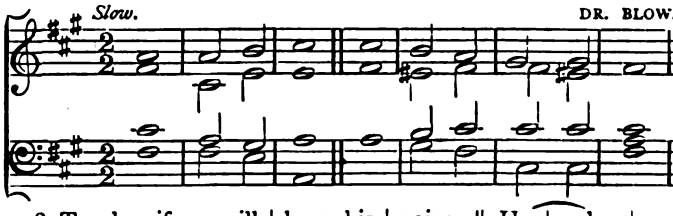


8 To day if ye will | hear his | voice, || Har|...den | not your | heart,

9 As in the | pro...vo|cation, || And as in the day of temp|ta...tion | in the | wilderness:

10 When your | fa...thers | tempted me, || Proved | me and | saw my | work.

11 Forty | years | long || Was I | grieved with | this gener | ation,

12 And said, It is a people that do | err - in their | heart, || And they | have not | known my | ways:

13 Unto whom I | sware - in my | wrath, || That they should not | en...ter | into my | rest.

ALCOCK'S CHANT—*repeated.*

GLORY BE, ETC.

## 34. PSALM LXXXVII.

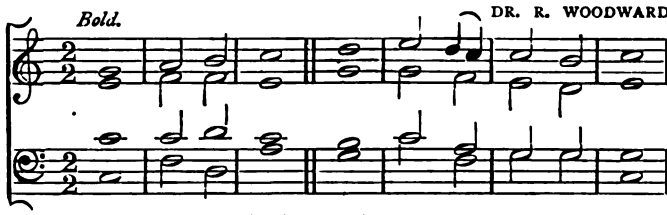


HIS foundation is in the | ho...ly | mountains. || The Lord loveth the gates of Zion, more than | all the | dwellings of | Jacob.

2 Glorious | things are | spoken, || Of | thee, O | city of | God.

3 I will make mention of Rahab and Babylon to | them that | know me: || Behold Philistia, and Tyre, with Ethiopia; | this man | was born | there.

4 And of Zion it shall be said, This and that man | was born | in her: || And the highest him | self | shall es | tablish her.

5 The Lord shall count, when he writeth | up the | people, || That | this man | was born | there.

6 As well as the singers as the players on instruments | shall be | there: || All my | springs | are in | thee.

GLORY BE, ETC.

## 35. PSALM XCVI.

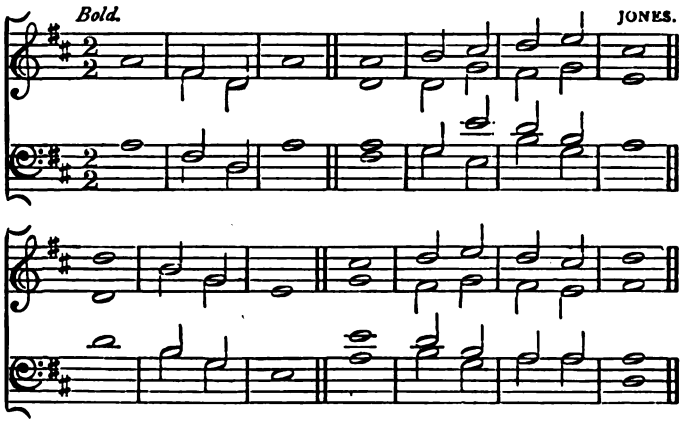


O SING unto the | Lord - a new | song : || Sing unto the | Lord, | all the | earth.

Sing unto the Lord, | bless his | name ; || Show forth his sal | vation from | day to | day.

2 Declare his glory a | mong the | heathen, || His | wonders a | mong all | people.

For the Lord is great, and | greatly to - be | praised ; || He is to be | feared a | bove all | gods.

3 For all the gods of the | nations are | idols ; || But the | Lord | made the | heavens.

Honour and majesty | are be | fore him ; || Strength and | beauty are | in his | sanctuary.

4 Give unto the Lord, O ye kindreds | of the | people, || Give unto the | Lord | glory and | strength.

Give unto the Lord the glory due | unto his | name ; || Bring an offering, and | come in | to his | courts.

5 O worship the Lord in the | beauty of | holiness; || Fear be|fore him, | all the | earth.

Say among the heathen that the | Lord | reigneth; || The world also shall be established that it shall not be moved; He shall | judge the | peo...ple | righteously.

6 Let the heavens rejoice, and let the | earth be | glad; || Let the sea roar, | and the | fulness there|of;

Let the field be joyful, and all that | is there|in; || Then shall all the trees of the wood, re|joice be|fore the | Lord:

7 For | he | cometh, || For he | cometh to | judge the | earth;

He shall judge the | world with | righteousness, || And the | peo...ple | with his | truth. GLORY BE, ETC.

## 36. PSALM C.

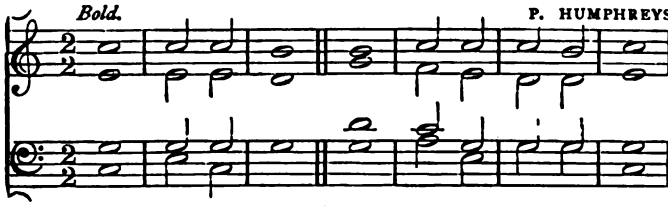


MAKE a joyful noise | unto the | Lord, || Unto the | Lord | all ye | lands.

2 Serve the | Lord with | gladness; || Come be|fore his | presence with | singing.

3 Know ye that the Lord | he is | God; || It is he that hath | made - us, and | not we - our|selves;

4 We | are his | people, || And the | sheep | of his | pasture.

5 Enter into his gates | with thanks|giving, || And | into his | courts with | praise.

6 Be thankful | un...to | him, || And | speak good | of his | name.

7 For the Lord is good; his mercy is | ev...er|lasting; || And his truth en|dureth to | all gener|ations.

GLORY BE, ETC.

## 37. PSALM CIII.

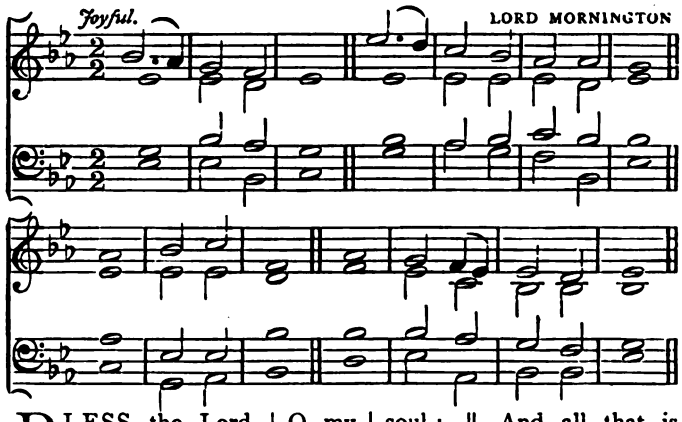


BLESS the Lord, | O my | soul; || And all that is within me, | bless his | ho...ly | name.

Bless the Lord, | O my | soul, || And for|get not | all his | benefits:

2 Who forgiveth all | thine in|iquities; || Who | healeth all | thy dis|eases;

Who redeemeth thy life | from de|struction; || Who crowneth thee with loving|kindness and | ten...der | mercies;

3 Who satisfieth thy mouth | with good | things; || So that thy youth is re|new.. ed | like the | eagle's.

The Lord executeth | righteous...ness - and | judgment, || For | all that | are op|pressed.

4 He made known his | ways unto | Moses, || His acts | unto the | children of | Israel.

The Lord is | merci...ful - and | gracious, || Slow to | anger, and | plenteous in | mercy.

5 He will not | al...ways | chide; || Neither will he | keep his | anger for | ever.

He hath not dealt with us | after our | sins; || Nor rewarded us ac|cording to | our in|iquities.

6 For as the heaven is high a|bove the | earth, || So great is his | mercy toward | them that | fear him.

As far as the east is | from the | west, || So far hath he removed | our trans|gres...sions | from us.

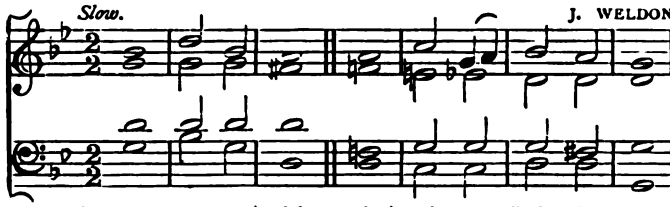


7 Like as a father | pitieth his | children, || So the Lord | pit...ieth | them that | fear him.

8 For he | knoweth our | frame; || He re|membereth that | we are | dust.

9 As for man, his | days are - as | grass, || As a | flower of - the | field, so - he | flourisheth.

10 For the wind passeth over it, | and it - is | gone; || And the place there|of shall | know - it no | more.

LORD MORNINGTON'S CHANT—*repeated.*

11 But the mercy of the Lord is from everlasting to everlasting upon | them that | fear him, || And his righteousness | un...to | chil...dren's | children;

To such as | keep his | covenant, || And to those that remember | his com|mandments to | do them.

12 The Lord hath prepared his | throne in - the | heavens; || And his kingdom | ru...leth | o...ver | all.

Bless the Lord, ye his angels, that ex|cel in | strength, || That do his commandments, hearkening | unto the | voice - of his | word.

13 Bless ye the Lord, all | ye his | hosts; || Ye ministers of | his, that | do his | pleasure.

Bless the Lord, all his works, in all places of | his do-| minion: || Bless the | Lord | O my | soul. GLORY BE, ETC.

# 38. PSALM CXXII.

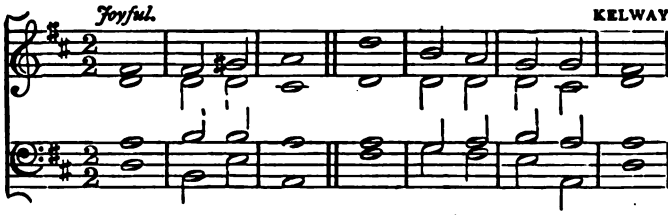


I WAS glad when they | said unto | me, || Let us go | into the | house - of the | Lord.

2 Our | feet shall | stand || Within thy | gates, | O Je|rusalem.

3 Jerusalem is | builded as - a | city || That | is com|pact to|gether:

4 Whither the tribes go up, the | tribes - of the | Lord, || Unto the testimony of Israel, to give thanks | unto the | name - of the | Lord.

5 For there are set | thrones of | judgment, || The | thrones - of the | house of | David.

6 Pray for the | peace - of Je|rusalem; || They shall | pros|per that | love thee.

7 Peace be with|in thy | walls, || And pros|perity with|in thy | palaces.

8 For my brethren and com|pan...ions' | sakes, || I will now say, | Peace | be with|in thee.

9 Because of the house of the | Lord our | God, || I | will | seek thy | good.

GLORY BE TO THE FATHER, AND | TO THE | SON: || AND TO THE | HO...LY | GHOST:

AS IT WAS IN THE BEGINNING, IS NOW, AND | EV...ER SHALL BE: || WORLD | WITH...OUT | END. A|MEN.

# 39. PSALM CII.

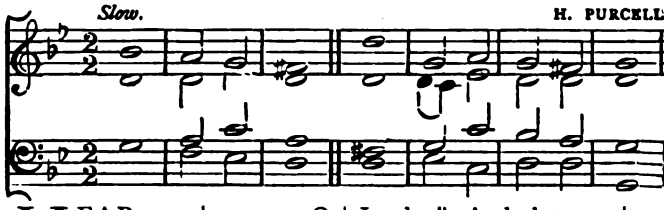


HEAR my | prayer, O | Lord, || And let my | cry come | un...to | thee.

2 Hide not thy | face | from me || In the | day when | I - am in | trouble;

3 Incline thine | ear unto | me: || In the day when I | call, O | answer me | speedily.

4 For my days are con|sumed like | smoke, || And my bones are | bur...ned | as a | hearth.

5 My heart is smitten, and | withered like | grass; || So that I for|get to | eat my | bread.

6 By reason of the | voice-of my | groaning, || My | bones | cleave to - my | skin.

7 I am like a pelican | in the | wilderness; || I am | like an | owl - of the | desert.

8 I watch, and | am as - a | sparrow || Alone up|on the | house | top.

9 Mine enemies reproach me | all the | day; || And they that are mad a|gainst - me, are | sworn a|gainst me.

10 For I have eaten | ashes like | bread, || And | mingled my | drink with | weeping,

11 Because of thine indignation | and thy | wrath: || For thou hast lifted me | up and | cast me | down.

12 My days are like a | shadow that-de|clineth; || And | I am | withered like | grass.

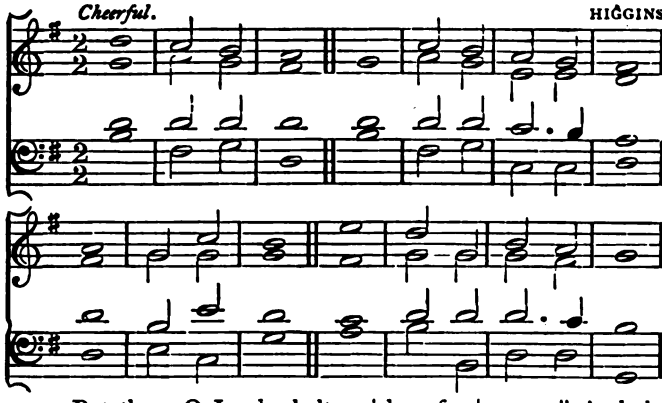


13 But thou, O Lord, shalt en|dure for | ever; || And thy remembrance | un...to | all gener|ations.

Thou shalt arise, and have | mercy upon | Zion: || For the time to favour her, | yea, - the set | time, is | come.

14 For thy servants take | pleasure in - her | stones, || And | favour the | dust there|of.

So the heathen shall fear the | name - of the | Lord, || And all the | kings - of the | earth thy | glory.

15 When the Lord shall | build up | Zion, || He | shall ap|pear in - his | glory.

He will regard the | prayer - of the | destitute, || And | not des|pise their | prayer.

16 This | shall be | written || For the | gen...er|ation to | come;

And the people which | shall - be cre|ated, || Shall | praise | ... the | Lord.

17 For he hath looked down from the | height - of his | sanctuary; || From heaven did the | Lord be|hold the | earth;

To hear the groaning | of the | prisoner; || To loose those that are ap|point...ed | un...to | death;

18 To declare the name of the | Lord in | Zion, || And his | praise | in Je|rusalem;

When the people are | gathered to|gether, || And the | kingdoms, to | serve the | Lord.

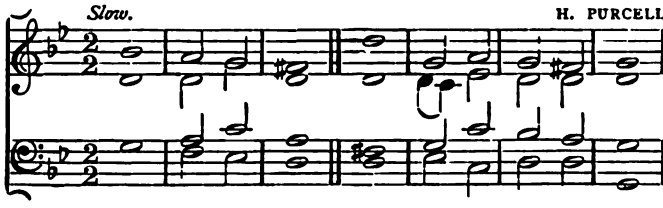


19 He weakened my | strength in - the | way; || He | short...en|ed my | days.

20 I said, O my God, take me not away in the | midst - of my | days; || Thy years are | through...out | all gener|ations.

HIGGINS' CHANT—*repeated.*

21 Of old | hast thou | laid || The found|a...tion | of the | earth;

And | ...the | heavens, || Are the | work | of thy | hands.

22 They shall perish, but | thou - shalt en|dure; || Yea, all of them shall wax | old as | doth a | garment;

As a vesture | shalt thou | change them, || And | they | shall be | changed:

23 But | thou - art the | same, || And thy | years shall | have no | end.

The children of thy servants | shall con|tinue, || And their seed shall | be es|tablished be|fore thee.

GLORY BE TO THE FATHER, AND | TO THE | SON: || AND | TO THE | HO...LY | GHOST:

AS IT WAS IN THE BEGINNING, IS NOW, AND | EV...ER | SHALL BE: || WORLD | WITH...OUT | END. A|MEN.

## 40. PSALM CIV.

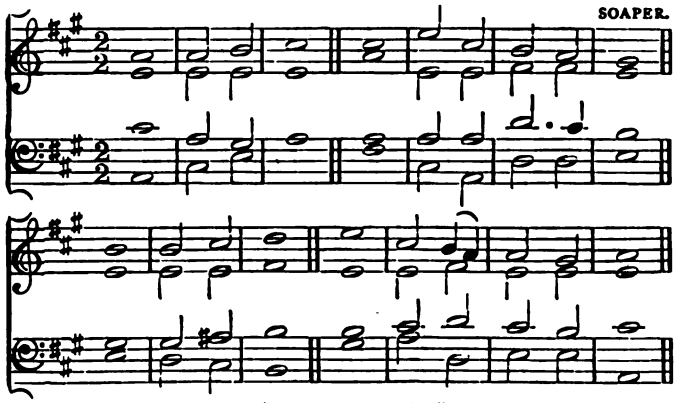


BLESS the Lord, | O my | soul. || O Lord my God, | thou art | ve...ry | great;

Thou art clothed with | honour and | majesty: || Who coverest thyself with | light as | with a | garment:

2 Who stretchest out the heavens | like a | curtain: || Who layeth the beams of his | cham...bers | in the | waters:

Who maketh the | clouds his | chariot: || Who walketh up|on the | wings - of the | wind:

3 Who maketh his | an...gels | spirits; || His | ministers a | fla...ming | fire:

Who laid the found|ations of - the | earth, || That it should | not be - re|moved for | ever.

4 Thou coveredst it with the deep as | with a | garment; || The waters | stood a | bove the | mountains.

At thy re|buke they | fled; || At the voice of thy | thunder they | hasted a|way.

5 He watereth the | hills from - his | chambers; || The earth is satisfied | with the | fruit - of thy | works.

He causeth the grass to | grow for - the | cattle, || And | herb for - the | service of | man.

6 He appointed the | moon for | seasons; || The sun | knoweth his | go...ing | down.

Man goeth forth | unto his | work, || And to his | la...bour | un...til - the | evening.

7 O Lord, how manifold | are thy | works! || In wisdom | hast thou | made them | all:

The earth is | full - of thy | riches; || So is this great and wide sea, wherein are things creeping innumerable, both | small and | great | beasts.

8 There | go the | ships: || There is that leviathan, which thou hast | made to | play there|in,

These wait | all upon | thee; || That thou mayest give them their | meat | in due | season.

9 That thou | givest - them they | gather; || Thou openest thine hand, | they are | filled with | good.

Thou hidest thy face, | they are | troubled: || Thou takest away their breath, they | die, and - re|turn - to their | dust.

10 Thou sendest forth thy spirit, | they - are cre|ated; || And thou re|newest the | face - of the | earth.

The glory of the Lord shall en|dure for | ever; || The Lord | shall re|joice in - his | works.

11 I will sing unto the Lord as | long - as I | live: || I will sing praise to my God | while I | have my | being.

My meditation of him | shall be | sweet; || I | will be | glad in - the | Lord.

12 Let the sinners be consumed | out - of the | earth, || And let the | wick...ed | be no | more.

Bless thou the Lord, | O my | soul, || Praise | ... ... | ... ye | the Lord.

GLORY BE TO THE FATHER, AND | TO THE | SON: || AND | TO THE | HO...LY | GHOST:

AS IT WAS IN THE BEGINNING, IS NOW, AND | EV...ER | SHALL BE: || WORLD | WITH...OUT | END. A|MEN.

## 41. PSALM CXI.

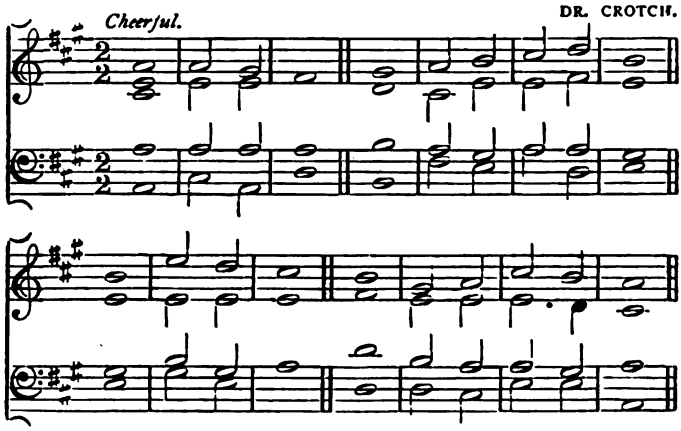


PRAISE | ye the | Lord; || I will praise the | Lord with | my whole | heart,

In the assembly | of the | upright, || And | in the | con...gre|gation.

2 The works of the | Lord are | great, || Sought out of all them | that have | pleasure there|in.

His work is | honourable and | glorious; || And his | righteous...ness - en|dureth for | ever.

3 He hath made his wonderful works to | be re|membered; || The Lord is | gracious and | full - of com|passion.

He hath given meat unto | them that | fear him; || He will ever be | mind...ful | of his | covenant.

4 He hath showed his people the | power - of his | works, || That he may give them the | heri...tage | of the | heathen.

The works of his hands are | verity and | judgment; || All | his com|mandments are | sure.

5 They stand fast for | ever and | ever, || And are | done in | truth and - up | rightness.

He sent redemption | unto his | people ; || He hath commanded his covenant for ever, holy and | rever...end | is his | name.

6 The fear | of the | Lord, || Is | the be | ginning of | wisdom ;

A good understanding have all they that | do - his com- | mandments : || His | praise en | dureth for | ever.

GLORY BE, ETC.

## 42. PSALM CXXI.

GREGORIAN ; 7TH TONE.

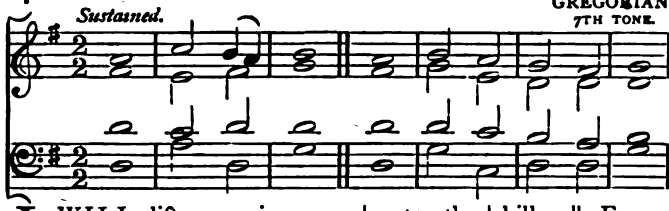


I WILL lift up mine eyes | unto the | hills, || From | whence | cometh my | help.

2 My help cometh | from the | Lord, || Who | made both | heaven and | earth.

3 He will not suffer thy | foot to - be | moved : || He that | keepeth thee | will not | slumber.

4 Behold, he that | keep...eth | Israel, || Shall | nei...ther | slumber nor | sleep.

5 The | Lord - is thy | keeper ; || The Lord is thy | shade upon | thy right | hand.

6 The sun shall not | smite - thee by | day, || Nor | yet the | moon by | night.

7 The Lord shall preserve thee | from all | evil ; || He | shall pre | serve thy | soul.

8 The Lord shall preserve thy going out and thy | com .. ing | in, || From this time forth, and | even for | e...ver | more.

GLORY BE, ETC.

## 43. PSALM CXV.

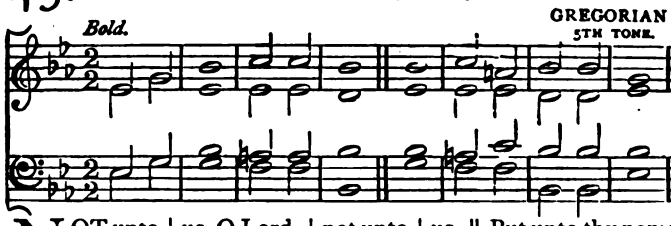


NOT unto | us, O Lord, | not unto | us, || But unto thy name give glory, for thy mercy, and | for thy | truth's | sake.

2 Wherefore | should the | hea...then | say, || Where | ... is | now their | God?

3 But our | God is | in the | heavens; || He hath done whatso|ev...er | he hath | pleased.

4 O | Israel, trust thou | in the | Lord; || He | is their | help - and their | shield.

5 O | house of Aaron, trust | in the | Lord; || He | is their | help - and their | shield.

6 Ye that | fear the Lord, trust | in the | Lord; || He | is their | help - and their | shield.

7 The | Lord hath been mindful of us; | he will | bless us; || He will bless the house of Israel; he will | bless the | house of | Aaron.

8 He will | bless them that fear the Lord both | small and | great. || The Lord shall increase you more and more, | you and | your | children.

9 Ye are | blessed | of the | Lord, || Who | made both | heaven and | earth.

10 The | heaven, even the heavens, | are the | Lord's: || But the earth hath he given | to the | children of | men.

11 The | dead praise | not the | Lord, || Neither any that | go down | in...to | silence.

12 But | we will | bless the | Lord, || From this time forth | and for | ev...er|more.

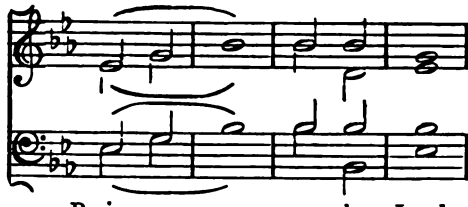

Praise - - - - ye the Lord.

## 44. PSALM CXVI.

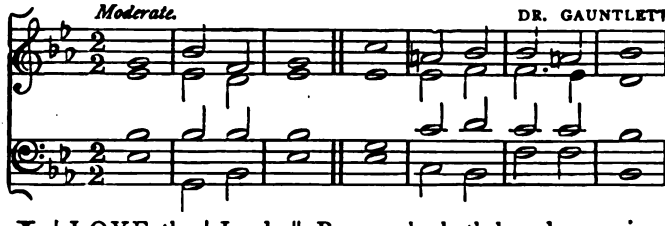


I | LOVE the | Lord, || Because he hath heard my voice | and my | sup...pli|cations.

2 Because he hath inclined his | ear unto | me, || Therefore will I call up|on - him as | long - as I | live.

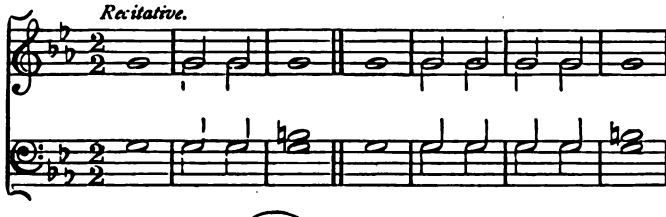


3 The sorrows of | death | compassed me, || And the pains of | hell gat | hold up|on me:

4 I found | trouble and | sorrow. || Then called I up|on the | name - of the | Lord;

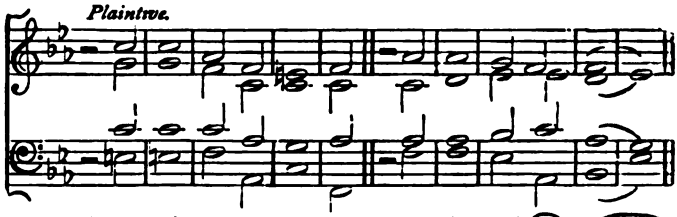


5 O | Lord, | I be|seech | thee, || De|liver | my | soul |...

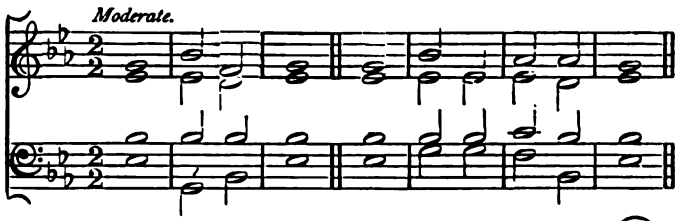


6 Gracious is the | Lord, and | righteous; || Yea, | our | God is | merciful.

7 The Lord pre|serveth the | simple; || I was brought low, | and he | help...ed | me.

8 Return unto thy rest, | O my | soul; || For the Lord hath dealt | boun...ti|ful...ly | with thee,

9 For thou hast delivered my | soul from | death, || Mine eyes from tears, | and my | feet from | falling.

10 I will walk be|fore the | Lord, || In the | land | of the | living.

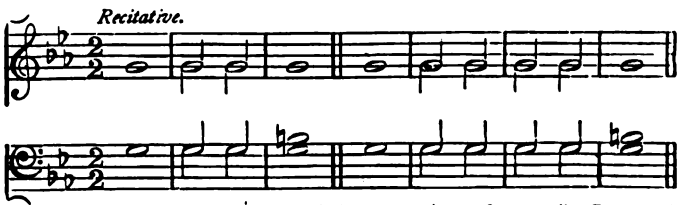


11 I believed, therefore | have I | spoken; || I was | great|ly af|flicted;

12 I | said · in my | haste, || All | ... ... | men are | liars.

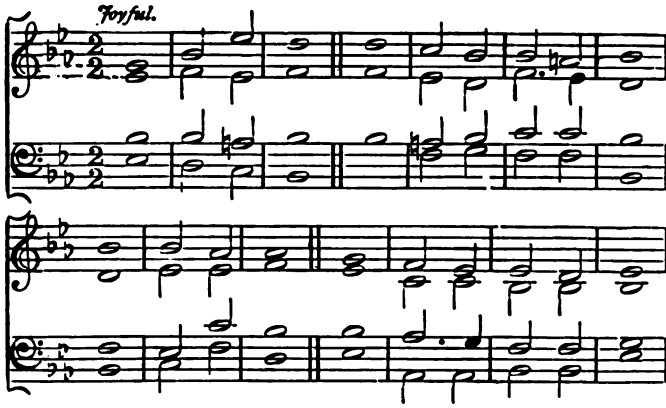


13 What shall I render | unto the | Lord, || For | all his | bene...fits | toward me?

I will take the | cup - of sal|vation, || And call up|on the | name - of the | Lord.

14 I will pay my vows | unto the | Lord, || Now, in the | presence of | all his | people.

Precious in the | sight - of the | Lord, || Is the | death | of his | saints.

15 O Lord, truly | I - am thy | servant; || I am thy servant, and the son of thine handmaid; | thou hast | loosed my | bonds.

I will offer to thee the sacrifice | of thanks|giving, || And will call up|on the | name - of the | Lord.

16 I will pay my vows | unto the | Lord, || Now, in the | presence of | all his | people,

In the courts | of - the Lord's | house, || In the | midst of | thee O - Je|rusalem.

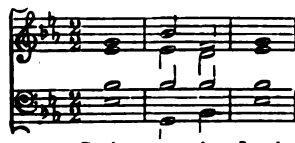

Praise ye the Lord.

## 45. PSALM CXVIII.

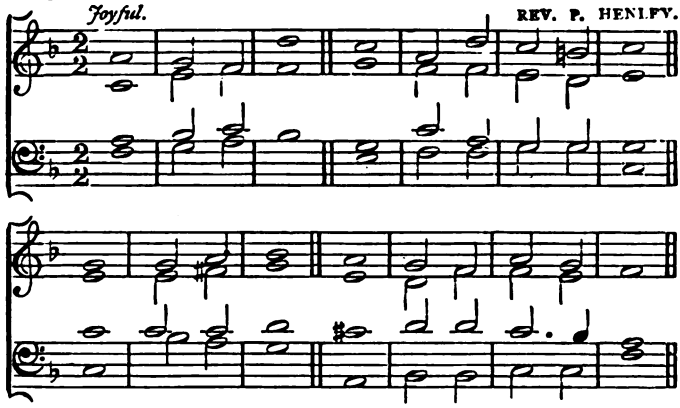


O GIVE thanks unto the Lord; for | he is | good: ||
Because his | mercy en|dureth for | ever.

Let | Israel now | say, || That his | mercy en|dureth for | ever.

2 Let the house of | Aaron now | say, || That his | mercy en|dureth for | ever.

Let them now that | fear - the Lord | say, || That his | mercy en|dureth for | ever.

3 I called upon the Lord | in dis|tress: || The Lord answered me, and | set me | in - a large | place.

The Lord is on my side, I | will not | fear; || What | can man | do unto | me?

4 It is better to | trust in - the | Lord, || Than to put | con...fi|dence in | man.

It is better to | trust in - the | Lord, || Than to put | con...fi|dence in | princes.

5 The Lord is my | strength and | song, || And is be- | come | my sal | vation.

The voice of rejoicing and salvation is in the tabernacles | of the | righteous: || The right | hand - of the | Lord doeth | valiantly.

6 The right hand of the Lord | is ex | alted; || The right | hand - of the | Lord doeth | valiantly.

I shall not | die, but | live, || And de | clare the | works of the | Lord.

7 The Lord hath | chastened me | sore; || But he hath not given me | o...ver | un...to | death.

Open to me the | gates of | righteousness; || I will go into them, and | I will | praise the | Lord:

8 This | gate - of the | Lord, || Into | which the | righteous shall | enter.

I will praise thee, for | thou hast | heard me, || And art be | come | my sal | vation.

9 The stone which the | builders re | fused || Is become the | head stone | of the | corner.

This is the | Lord's | doing, || It is | marvel...lous | in our | eyes.

10 This is the day which the | Lord hath | made; || We will re | joice | and be | glad in it.

Save now I be | seech - thee O | Lord: || O Lord, I be | seech - thee, send | now pros | perity.

11 Blessed is he that cometh in the | name - of the | Lord: || We have blessed you | out - of the | house - of the | Lord.

God is the Lord, who hath | shewed us | light: || Bind the sacrifice with cords, even | unto the | horns - of the | altar.

12 Thou art my God, and | I will | praise thee: || Thou art my | God, I | will ex | alt thee.

O give thanks unto the Lord; for | he is | good: || For his | mercy en | dureth for | ever.

GLORY BE, ETC.

## 46. PSALM CXXX.

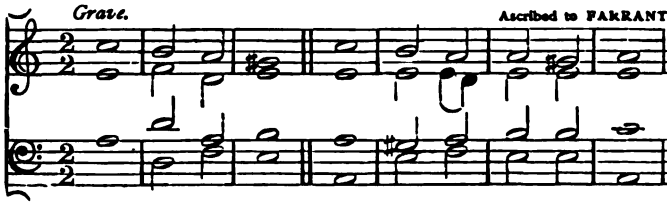


OUT | of the | depths || Have I | cried unto | thee, O | Lord.

2 Lord, | hear my | voice; || Let thine ears be attentive to the | voice - of my | sup...pli|cations.

3 If thou, Lord, shouldest | mark in|iquities, || O | Lord, | who shall | stand?

4 But there is for|giveness with | thee, || That | thou | mayest be | feared.

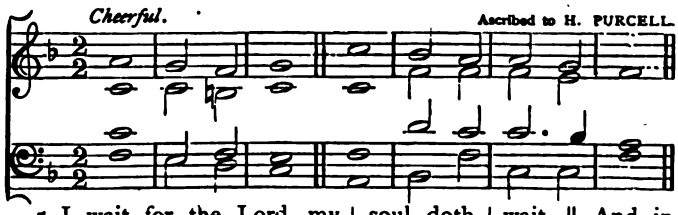


5 I wait for the Lord, my | soul doth | wait, || And in his | word | do I | hope.

6 My soul | waiteth for - the | Lord, || More than | they that | watch for - the | morning;

7 I say, | more than | they, || That | watch | for the | morning.

8 Let Israel | hope in - the | Lord, || For with the | Lord | there is | mercy;

9 And with him is | plenteous re|demption. || And he shall redeem Israel from | all | his in|iquities.

GLORY BE, ETC.

## 47. PSALM CXXXII.

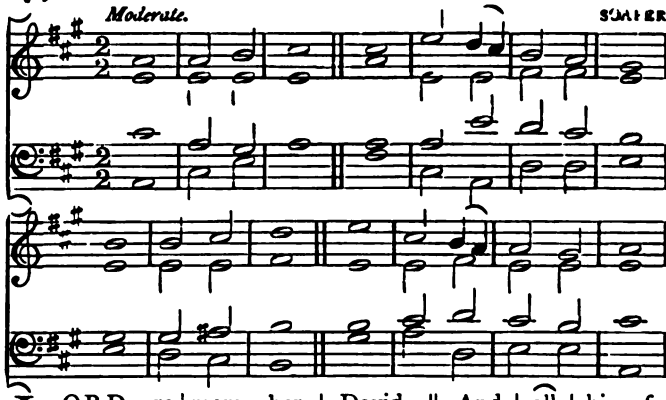


LORD, re | mem...ber | David, || And | all | his af- | flictions;

How he sware | unto the | Lord, || And vowed unto the | migh...ty | God of | Jacob;

2 Surely I will not come into the tabernacle | of my | house, || Nor | go up | into my | bed;

I will not give sleep to mine eyes, nor slumber | to mine | eyelids, || Until I find out a place for the Lord, a habitation for the | migh...ty | God of | Jacob.

3 Lo, we heard of | it at | Ephratah; || We found it | in the | fields - of the | wood.

We will go | into his | tabernacles; || We will | wor... ship | at his | footstool.

4 Arise, O Lord, | into thy rest, || Thou, | and the | ark - of thy | strength.

Let thy priests be | clothed with | righteousness; || And let thy | saints | shout for | joy.

5 For thy servant | Da...vid's | sake, || Turn not away the | face of | thine a | nointed.

The Lord hath sworn in | truth unto | David; || He | will | not turn | from it.

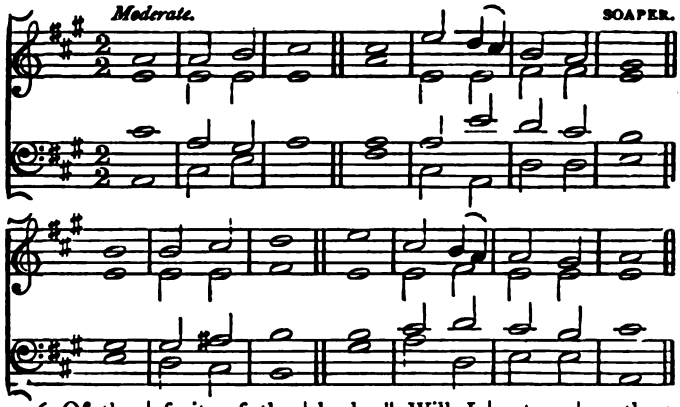


6 Of the | fruit - of thy | body || Will I | set up|on thy | throne.

If thy children will keep my covenant, and my testimony that | I shall | teach them, || Their children shall also sit upon thy | throne for | e...ver | more.

7 For the Lord hath | cho...sen | Zion; || He hath desired it | for his | ha...bi|tation.

This is my | rest for | ever: || Here will I dwell; |for I | have de|sired it.

8 I will abundantly | bless - her pro|vision; || I will | satis...fy - her | poor with | bread.

I will also clothe her priests | with sal|vation; || And her saints shall | shout a|loud for joy

9 There will I make the horn of | David to | bud; || I have ordained a | lamp for | mine a|nointed.

His enemies will I | clothe with | shame; || But upon him|self shall - his | crown | flourish.

GLORY BE TO THE FATHER, AND | TO THE | SON: || AND | TO THE | HO...LY | GHOST:

AS IT WAS IN THE BEGINNING, IS NOW, AND | EV...ER | SHALL BE: || WORLD | WITH.. OUT | END. A|MEN.

# 48. PSALM CXXXVI.

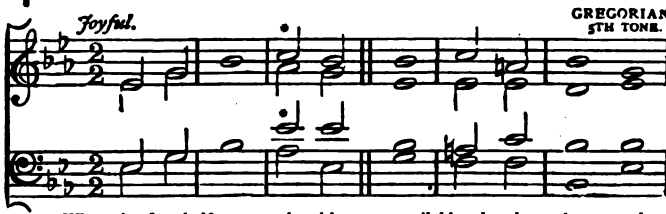


*** When the first half-verse ends with a monosyllable, the chant closes on the note marked *.

O GIVE | thanks unto the Lord, for he is | good; || For his mercy en|dureth for | ev...er.

2 O give | thanks unto the God of | gods; || For his mercy en|dureth for | ev...er.

3 O give | thanks unto the Lord of | lords; || For his mercy en|dureth for | ev...er.

4 To | him who alone doeth great | won...ders; || For his mercy en|dureth for | ev...er.

5 To | him that by wisdom made the | hea...vens; || For his mercy en|dureth for | ev...er.

6 To | him that stretched out the earth above the | wa...ters; || For his mercy en|dureth for | ev...er.

7 To | him that made great | lights; || For his mercy en|dureth for | ev...er.

8 The | sun to rule by | day; || For his mercy en|dureth for | ev...er.

9 The | moon and stars to rule by | night; || For his mercy en|dureth for | ev...er.

10 Who re|membered us in our | low estate; || For his mercy en|dureth for | ev...er.

11 And | hath redeemed us from our | en...emies; || For his mercy en|dureth for | ev...er.

12 Who giveth | food to all | flesh; || For his mercy en|dureth for | ev...er.

13 O give | thanks unto the God of | hea...ven; || For his mercy en|dureth for | ev...er. GLORY BE, ETC.

# 49. PSALM CXXXVIII.

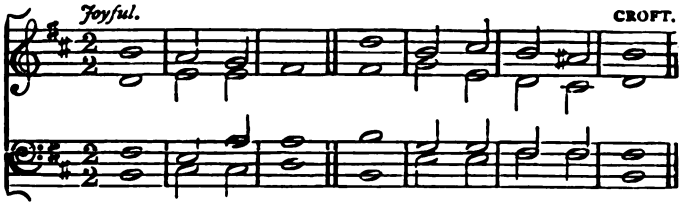


I WILL praise thee | with-my whole | heart: || Before the gods | will-I sing | praise unto | thee.

2 I will worship toward thy | ho...ly | temple, || And praise thy name | for thy | lov...ing | kindness,

3 And | for thy | truth: || For thou hast magnified thy | word-a...bove | all thy | name.

4 In the day when I cried thou | answer...edst | me, || And strengthenedst me with | strength | in my | soul.

5 All the kings of the earth shall | praise-thee, O | Lord, || When they | hear the | words-of thy | mouth,

6 Yea, they shall sing in the | ways-of the | Lord: || For great is the | glo...ry | of the | Lord.

7 Though the Lord be high, yet hath he respect | unto the | lowly: || But the proud he | know...eth a|far | off.

8 Though I walk in the | midst of | trouble, || Yet | thou | wilt re|vive me:

9 Thou shalt stretch forth thine hand against the | wrath-of mine | enemies, || And | thy right-| hand shall | save me.

10 The | Lord will | perfect || That | which con|cern...eth | me:

11 Thy mercy, O Lord, en|dureth for | ever: || Forsake not the | works of | thine own | hands.

GLORY BE, ETC.

## 50. PSALM CXXXIX.

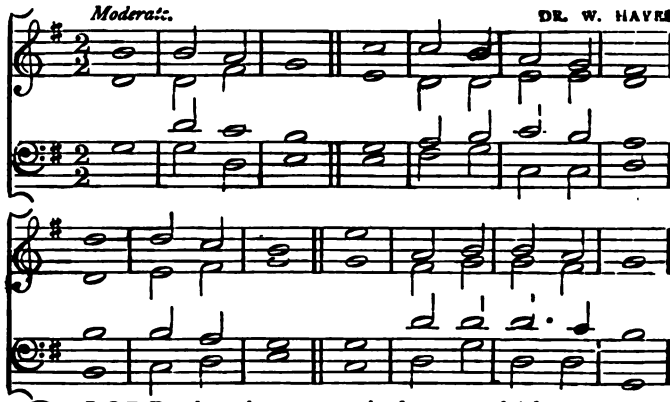


O LORD, thou hast | searched-me, and | known me. ||
Thou knowest my down|sitting and | mine up|rising;
Thou | un...der|standest || My | thought a|far | off.

2 Thou compassest my path and my | ly...ing | down, ||
And art ac|quainted with | all my | ways.
For there is not a | word-in my | tongue, || But, lo, O Lord, thou | knowest it | al...to|gether.

3 Thou hast beset me be|hind-and be|fore, || And | laid thine | hand up|on me.
Such knowledge is too | wonder...ful | for me; || It is high, I | cannot at|tain un|to it.

4 Whither shall I go | from thy | Spirit? || Or whither shall I | flee | from thy | presence?
If I ascend up into heaven, | thou art | there; || If I make my bed in hell, be|hold, | thou art | there.

5 If I take the | wings-of the | morning, || And dwell in the | utter...most | parts-of the | sea;
Even there shall | thy hand | lead me, || And | thy right | hand shall | hold me.

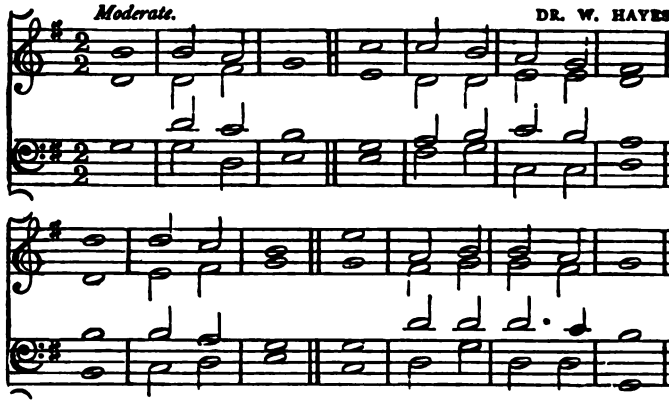


6 If I say, Surely the | darkness shall | cover me; || Even the night | shall be | light a|bout me.

Yea, the darkness hideth | not from | thee; || The darkness and the light are | both a|like to | thee.

7 How precious also are thy thoughts unto | me, O God! || How | great is-the | sum of | them:

If I should count them, they are more in number | than the | sand: || When I awake, | I am | still with | thee.

8 Search me O God, and | know my | heart; || Try | me, and | know my | thoughts:

And see if there be any | wicked way | in me; || And lead me | in the | way ever|lasting.

GLORY BE TO THE FATHER, AND | TO THE | SON: || AND | TO THE | HO...LY | GHOST:

AS IT WAS IN THE BEGINNING, IS NOW, AND | EV . ER | SHALL BE: || WORLD | WITH.. OUT | END. A|MEN.

## 51. PSALM CXLII.

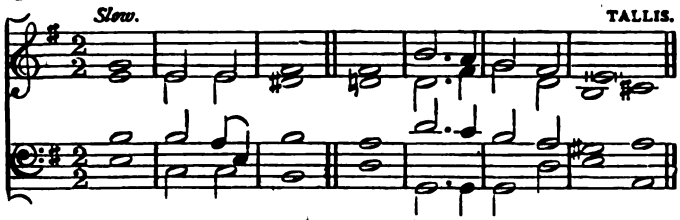


I CRIED unto the Lord | with my | voice; || With my voice unto the Lord did I | make my | sup...pli|ca...tion.

2 I poured out my com|plaint be|fore Him; || I | shewed be|fore-him my | trou...ble.

3 When my spirit was over|whelmed with|in me, || Then | thou | knewest my | path.

4 In the way where|in I | walked, || Have they privily | laid a | snare | for me.

5 I looked on my right hand, | and be|held, || But there was | no man | that would | know me:

6 Re|...fuge | failed me; || No man|ca...red | for my | soul.

7 I cried unto | thee, O | Lord; || I said, thou art my refuge and my portion in the | land | of the | liv...ing.

8 Attend | unto my | cry; || For | I-am brought | ve.. ry | low:

9 Deliver me | from my | persecutors; || For | they are | stronger than | I.

10 Bring my | soul out-of | prison, || That | I may | praise thy | name:

11 The righteous shall compass | me a|bout; || For thou shalt deal | boun...ti|ful...ly | with me.

GLORY BE TO THE FATHER, AND | TO THE | SON: || AND | TO THE | HO...LY | GHOST:

AS IT WAS IN THE BEGINNING, IS NOW, AND | EV...ER | SHALL BE: || WORLD | WITH...OUT | END. | A...MEN.

## 52. PSALM CXLIII.

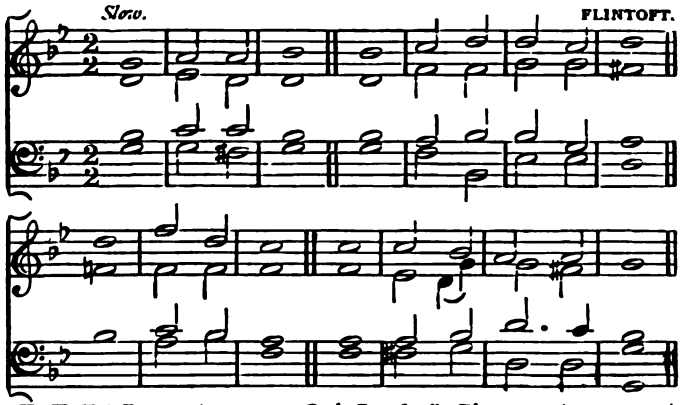


HEAR my | prayer, O | Lord, || Give ear | to my | sup...pli|cations;

In thy | faithful...ness | answer me, || And | in thy | right...eous|ness.

2 And enter not into judgment | with thy | servant; || For in thy sight shall | no man | living be | justified.

For the enemy hath | persecuted my | soul; || He hath smitten my | life down | to the | ground;

3 He hath made me to | dwell in | darkness, || As | those that-have | been long | dead.

Therefore is my spirit over|whelmed with|in me; || My | heart with|in-me is | desolate.

4 I remember the days of old; I meditate on | all thy | works; || I | muse on-the | work-of thy | hands.

I stretch forth my | hands unto | thee; || My soul thirsteth after thee, | as a | thirs...ty | land.

5 Hear me | speedily, O | Lord; || My | spi...rit | fail- | eth:

Hide not thy | face | from me, || Lest I be like unto them that go | down in|to the | pit.

6 Cause me to hear thy loving kindness | in the | morning; || For | in thee | do I | trust:

Cause me to know the way wherein | I should | walk; || For I | lift-up my | soul unto | thee.

7 Deliver me, O Lord, | from mine | enemies: || I | flee unto | thee to | hide me.

Teach me to do thy will; for | thou-art my | God: || Thy Spirit is good; lead me | into the | land-of up|rightness.

8 Quicken me, O Lord, | for thy | name's sake; || For thy righteousness' sake, | bring my | soul out-of | trouble.

And of thy mercy | cut-off mine | enemies, || And destroy all them that afflict my soul; | for I | am thy | servant.

GLORY BE, ETC.

## 53. PSALM CXXXIV.

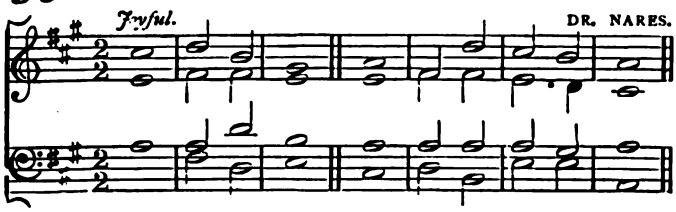


BEHOLD, bless ye the Lord all ye | servants of-the | Lord, || Who by night stand | in the | house-of the | Lord.

2 Lift up your hands | in the | sanctuary, || And | bless | ye the | Lord.

3 The Lord that made | heaven and | earth, || Bless | thee | out of | Zion.

GLORY BE TO THE FATHER, AND | TO THE | SON: || AND | TO THE | HO...LY | GHOST:

AS IT WAS IN THE BEGINNING, IS NOW, AND | EV...ER | SHALL BE: || WORLD | WITH...OUT | END. A|MEN.

## 54. PSALM CXLV.

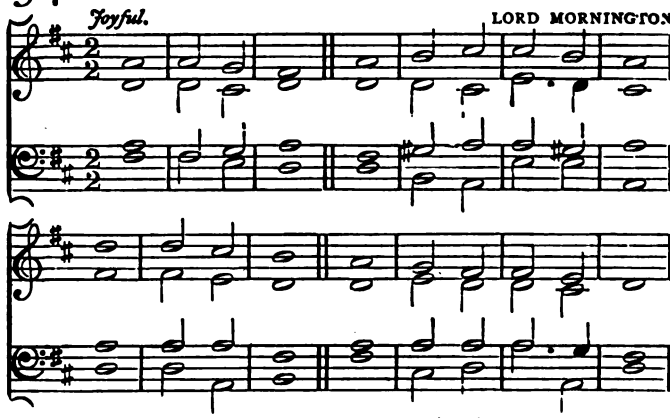


I WILL extol thee, my | God, O | King; || And I will bless thy | name for | ever and | ever.

Every day | will I | bless thee; || And I will praise thy | name for | ever and | ever.

2 Great is the Lord, and greatly | to be | praised; || And his | great...ness | is un|searchable.

One generation shall praise thy | works to-a|nother, || And shall de|clare thy | migh...ty | acts.

3 I will speak of the glorious honour | of thy | majesty, || And | of thy | won...drous | works.

And men shall speak of the might of thy | terri...ble | acts; || And | I-will de|clare thy | greatness.

4 They shall abundantly utter the memory of | thy great | goodness, || And shall | sing-of thy | right...eous|ness.

The Lord is gracious, and | full-of com|passion; || Slow to anger, | and of | great | mercy.

5 The Lord is | good to | all: || And his tender mercies are | o...ver | all his | works.

All thy works shall | praise-thee O | Lord; || And | all thy | saints shall | bless thee.

6 They shall speak of the glory | of thy | kingdom, || And | talk of | all thy | power;

To make known to the sons of men his | migh...ty | acts, || And the glorious | majes...ty | of his | kingdom.

7 Thy kingdom is an ever|last...ing | kingdom, || And thy dominion endureth through|out all | gen...er|ations.

The Lord upholdeth | all that | fall, || And raiseth up all those | that be | bow...ed | down.

8 The eyes of all | wait upon | thee; || And thou givest them their | meat in | due | season.

Thou | openest thine | hand, || And satisfiest the desire of | ev...ery | liv...ing | thing.

9 The Lord is righteous in | all his | ways, || And | holy in | all his | works.

The Lord is nigh unto all them that | call up|on him, || To all that | call up|on-him in | truth.

10 He will ful|fil-the de|sire || Of | them that | fear | him:

He also will | hear their | cry, || And | will de|li...ver | them.

11 The Lord preserveth all | them that | love him: | But all the | wicked will | he de|stroy.

My mouth shall speak the | praise-of the | Lord: || And let all flesh bless his holy | name for | ever and | ever.

GLORY BE TO THE FATHER, AND | TO THE | SON: || AND | TO THE | HO...LY | GHOST:

AS IT WAS IN THE BEGINNING, IS NOW, AND | EV...ER | SHALL BE: || WORLD | WITH...OUT | END. A|MEN.

## 55. PSALM CXLVI.

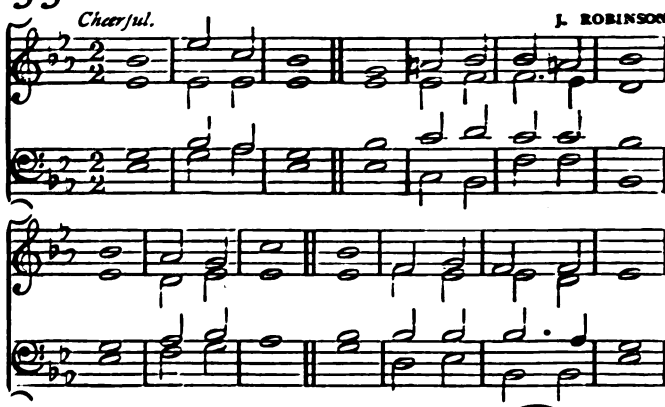


PRAISE | ye the | Lord. || Praise the | Lord, | O my | soul.

While I live will I | praise the | Lord; || I will sing praises unto my God | while I | have any | being.

2 Put not your | trust in | princes, || Nor in the son of man, in | whom there | is no | help.

His breath goeth forth, he returneth | to his | earth; || In that very | day his | thoughts | perish.

3 Happy is he that hath the God of Jacob | for his | help, || Whose hope is | in the | Lord his | God;

Who made heaven, and earth, the sea and all that | here...in | is: || Who | keep...eth | truth for | ever:

4 Who executeth judgment | for the-op|pressed; || Who | giv...eth | food to-the | hungry.

The Lord | looseth the | prisoners: || The Lord | openeth the | eyes-of the | blind:

5 The Lord raiseth them that are | bow...ed | down: || The | Lord | loveth the | righteous:

The Lord pre|serveth the | strangers: || He re|lieveth the | fatherless and | widow:

6 But the | way-of the | wicked, || He | turn...eth | up .. side | down.

The Lord shall | reign for | ever, || Even thy God, O Zion, unto all generations; | Praise | ye the | Lord.

GLORY BE, ETC.

## 56. PSALM CXLVII.

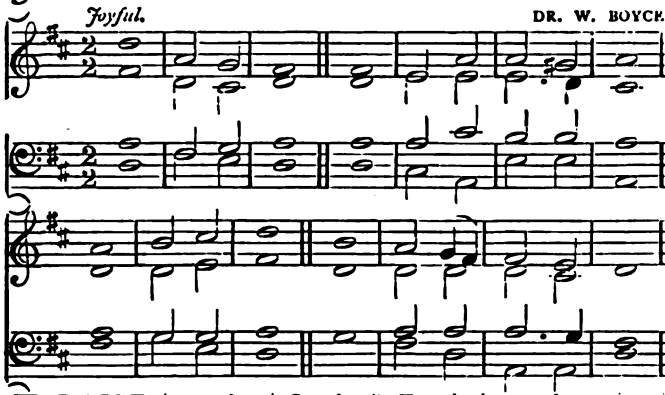


PRAISE | ye the | Lord: || For it is good to sing | prais...es | unto our | God:

For | it is | pleasant; || And | praise | is | comely.

2 The Lord doth | build-up Je|rusalem; || He gathereth to|gether the | outcasts of | Israel.

He healeth the | broken in | heart, || And | bind...eth | up their | wounds.

3 He telleth the number | of the | stars; || He calleth them | all | by their | names.

Great is our Lord, | and-of great | power; || His | un... der|standing is | infinite.

4 The Lord lifteth | up the | meek; || He casteth the | wick...ed | down to-the | ground.

Sing unto the Lord | with thanks|giving; || Sing praise upon the | harp | unto our | God.

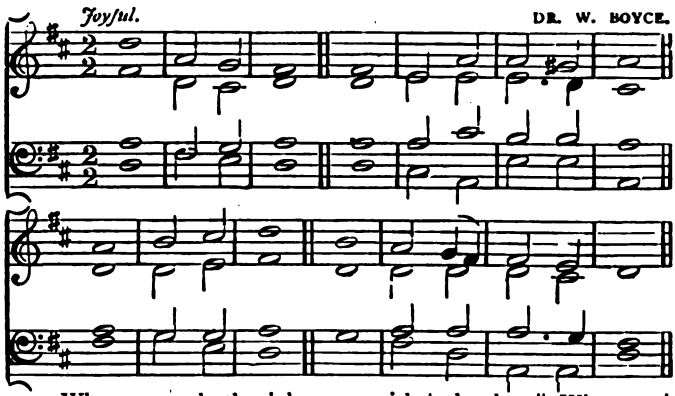


5 Who covereth the | heaven with | clouds; || Who pre-| par...eth | rain for-the | earth;

Who | ma...keth | grass || To | grow up | on the | mountains.

6 He giveth to the | beast his | food; || And to the young | ra...vens | when they | cry.

He delighteth not in the | strength-of the | horse; || He taketh not pleasure | in the | legs-of a | man.

7 The Lord taketh pleasure in | them that | fear him, || In | those that | hope in-his | mercy

Praise the Lord, | O Je|rusalem; || Praise | ...thy | God O | Zion.

8 For he hath strengthened the | bars-of thy | gates; || He hath | blessed thy | children with | in thee.

He maketh | peace-in thy | borders, || and filleth thee with the | fin...est | of the | wheat.

9 He sendeth forth his commandment | up...on | earth, || His | word runneth | ve...ry | swiftly.

He giveth | snow like | wool: || He scattereth the | hoar | frost like | ashes.

10 He casteth forth his | ice like | morsels; || Who can | stand be | fore his | cold?

He sendeth out his | word, and | melteth them; || He causeth his wind to | blow, and-the | wa...ters | flow.

11 He sheweth his | word unto | Jacob; | His statutes and his | judg...ments | un...to | Israel.

He hath not dealt so with | a...ny | nation: || And as for his judgments, they have not known them. | Praise | ye the | Lord.

GLORY BE, ETC.

## 57. PSALM CXLVIII.

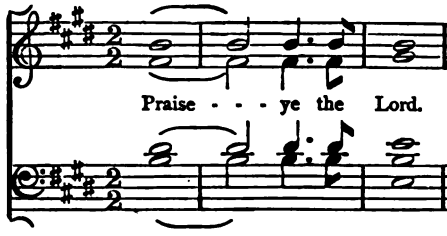


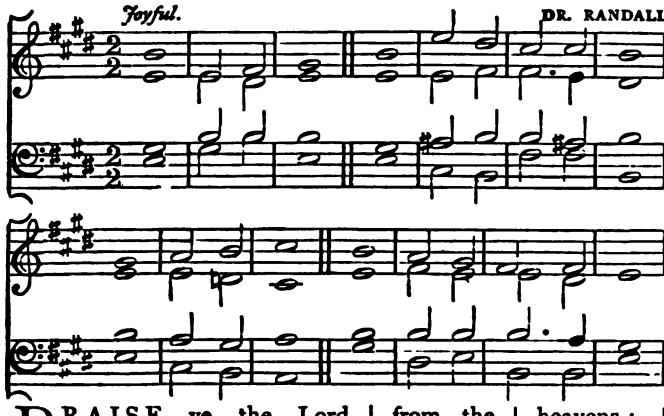


PRAISE ye the Lord | from the | heavens: || Praise | ... him | in the | heights.

Praise ye him, | all his | angels; || Praise | ye him, | all his | hosts.

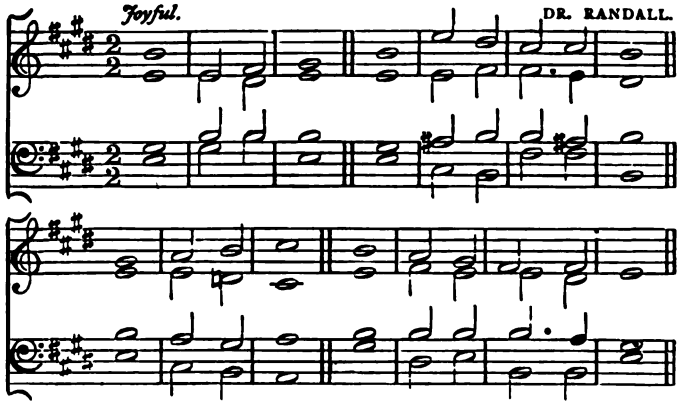


2 Praise ye him, | sun and | moon; || Praise him, | all ye | stars of | light.

Praise him, ye | heavens of | heavens, || And ye waters that | be a|bove the | heavens.

3 Let them praise the | name - of the | Lord; || For he commanded, | and they | were cre|ated.

He hath also established them for | ever and | ever; || He hath made a de|cree which | shall not | pass.

4 Praise the Lord | from the | earth, || Ye | dragons, and | all | deeps;

Fire, and hail, | snow, and | vapours; || Stormy | wind ful|filling his | word:

5 Mountains, and | all | hills; || Fruitful | trees, and | all | cedars:

Beasts, and | all | cattle; || Creeping | things, and | fly...ing | fowl.

6 Kings of the earth, and | all | people; || Princes, and all | judg...es | of the | earth:

Both young men, and maidens, | old - men and | children: || Let them | praise the | name - of the | Lord:

7 For his name a | lone is | excellent; || His glory is a | bove the | earth and | heaven.

He also exalteth the horn of his people, the praise of | all his | saints; || Even of the children of Israel, a | peo...ple | near unto | him.

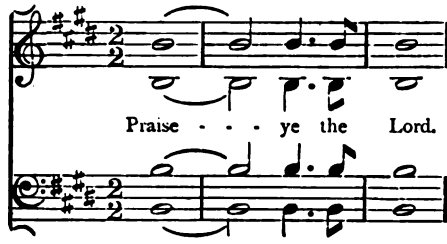


## 58. PSALM CL.

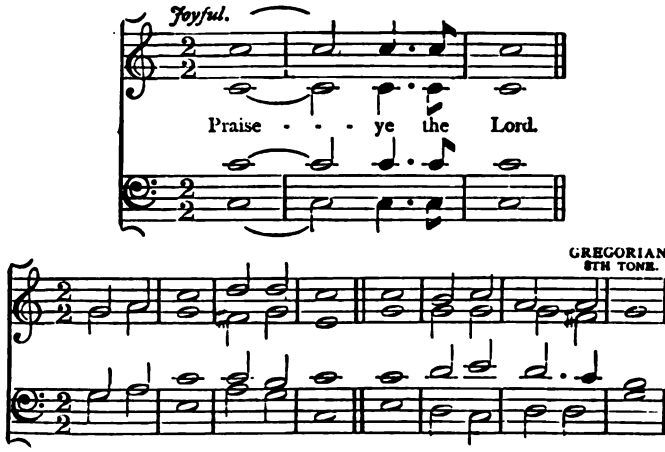


PRAISE | God | in his | sanctuary; || Praise him in the | firma...ment | of his | power.

2 Praise | him for his | migh...ty | acts; || Praise him according | to his | excel...lent | greatness.

GREGORIAN, 8TH TONE.

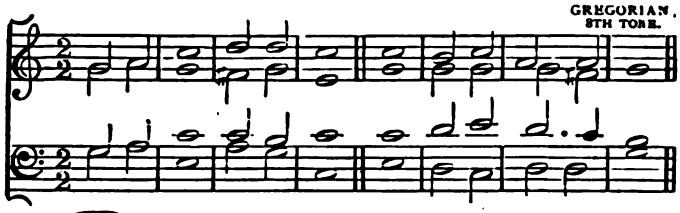

3 Praise | him with the | sound - of the | trumpet: || Praise him with the | psal...te | ry and | harp.

4 Praise | him with the | timbrel and | dance: || Praise him with stringed | in...stru | ments and | organs.

5 Praise | him upon the | loud | cymbals: || Praise him upon the | high | sound...ing | cymbals.

6 Let | everything | that hath | breath, || Praise | ..... | ... the | Lord.

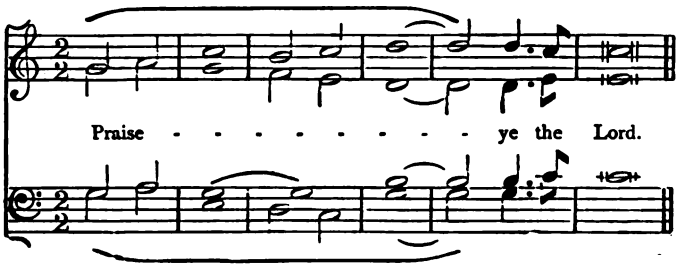

## 59. NUMBERS VI. v. 24-26.

*Moderate.* GREGORIAN; 1ST TONE, 2ND ENDING.

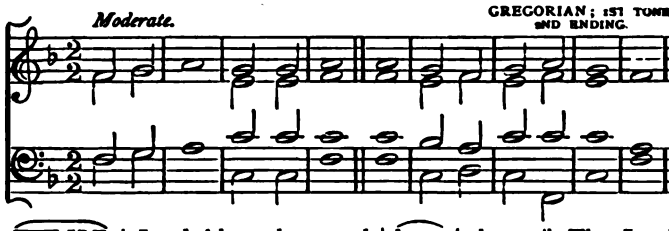

THE | Lord bless thee, and | keep | thee; || The Lord make his | face to | shine up|on | thee,

2 The | Lord be gracious | un...to | thee; || The Lord lift up his countenance up|on-thee, and | give thee | peace | ...

GLORY BE, ETC.

## 60. 1 SAMUEL II. v. 1-10.

*Joyful.* S. WESLEY.

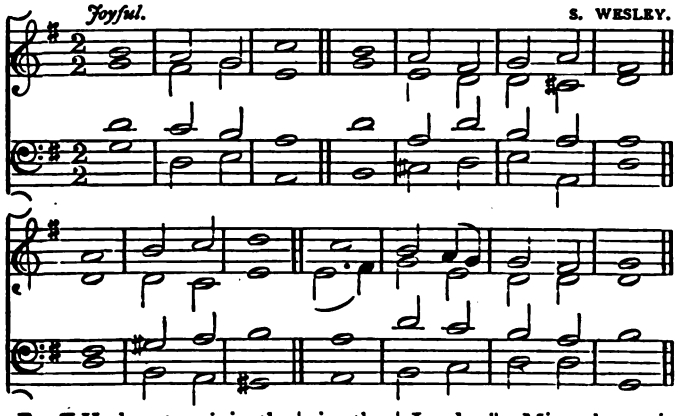

MY heart rejoiceth | in the | Lord, || Mine horn is ex|alt...ed | in the | Lord;

My mouth is enlarged | over mine | enemies: || Because I re|joice in | thy sal|vation.

*Joyful.* S. WESLEY.

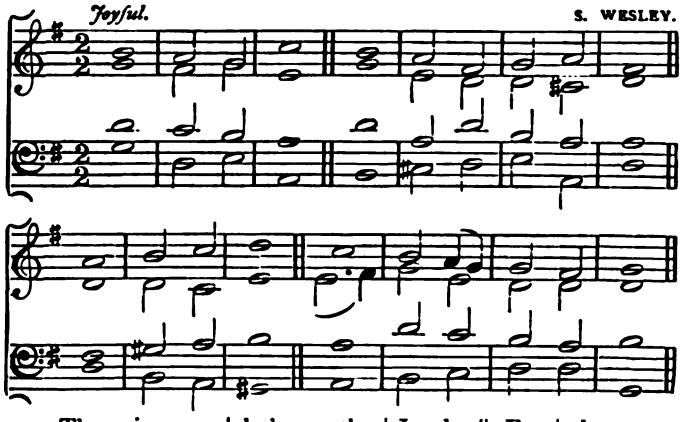

2 There is none | holy as-the | Lord; || For | there is | none be|side thee,

For the Lord is a | God of | knowledge, || And | by him | actions are | weighed.

3 The Lord killeth, and | maketh a|live; || He bringeth down to the | grave, and | bring...eth | up.

The Lord maketh poor, and | mak...eth | rich: || He bringeth | low, and | lift...eth | up.

4 He raiseth up the poor | out-of the | dust, || And lifteth the | beg...gar | from the | dunghill,

To set them a|mong | princes, || And to make them in|herit the | throne of | glory:

5 For the pillars of the | earth are-the | Lord's, || He hath | set the | world up|on them.

He will keep the feet of his saints, and the wicked shall be | silent in | darkness, || For by | strength shall | no-man pre|vail.

6 The adversaries of the Lord shall be | broken to | pieces; | Out of | heaven shall-he | thunder up|on them:

The Lord shall judge the | ends-of the | earth; || And he shall give strength unto his king and exalt the | horn of | his a|nointed. GLORY BE, ETC.

## 61. 1 CHRONICLES XXIX. v. 10–13.

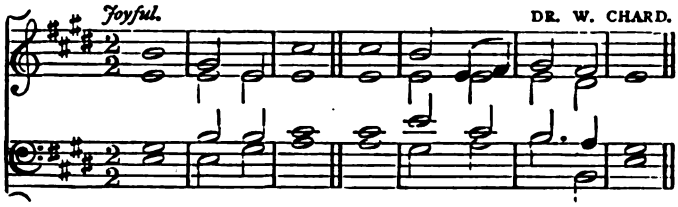


BLESSED be thou, Lord God of | Israel our | Father, ||
For | ev...|er and | ever.

2 Thine, O Lord, is the greatness, | and the | power, ||
And the glory, and the | vic...tory, | and the | majesty:

3 For all that is | in the | heaven || And | in the | earth is |
thine;

4 Thine is the | kingdom, O | Lord, || And thou art ex-|
alted as | head above | all.

5 Both riches and honour | come of | thee, || And thou |
reign...est | o...ver | all;

6 And in thine hand is | power and | might; || And in thine
hand it is to make great, and to give | strength | un...to | all.

7 Now therefore our | God we | thank thee, || And | praise
thy | glo...rious | name.

GLORY BE TO THE FATHER, AND | TO THE | SON: || AND |
TO THE | HO...LY | GHOST:

AS IT WAS IN THE BEGINNING, IS NOW, AND | EV.. ER |
SHALL BE: || WORLD | WITH...OUT | END. A|MEN.

## 62. PROVERBS II. and III.

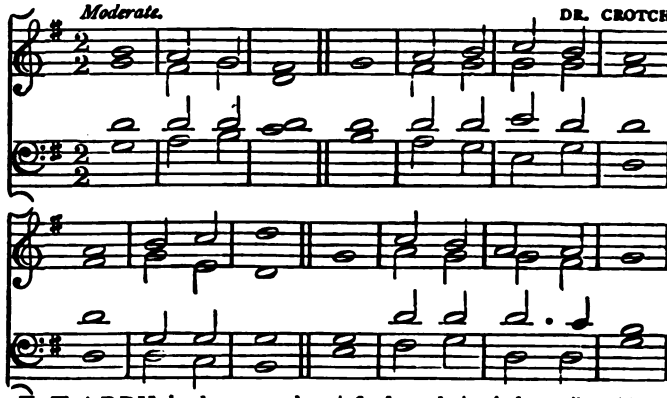


HAPPY is the man that | find...eth | wisdom, || and the man that | get...teth | un...der | standing;

For the merchandise of it is | better than | silver, || And the | gain thereof | than fine | gold.

2 She is more | precious than | rubies: || And all the things thou canst desire are not to be com|pa...red | un...to | her.

Length of days is in | her right | hand; || And in her | left hand | riches and | honour.

3 Her ways are | ways of | pleasantness, || And | all her | paths are | peace:

She is a tree of life to them that lay | hold up|on her, || And happy is | every one | that re|taineth her.

4 If thou incline thine | ear unto | wisdom, || And apply thine | heart to | un...der|standing;

If thou criest | af...ter | knowledge, || And liftest up thy | voice for | un...der|standing;

5 If thou seekest | her as | silver, || And searchest for | her as | for hid | treasures;

Then shalt thou understand the | fear of the | Lord, || And | find the | knowledge of | God.

6 For the | Lord giveth | wisdom: || Out of his mouth cometh | knowledge and | un...der|standing.

He layeth up sound wisdom | for the | righteous; || He is a buckler to | them that | walk up|rightly.

7 Trust in the Lord with | all thine | heart; || And lean not unto thine | own | un...der|standing.

In all thy | ways ac|knowledge him, || And | he-shall di|rect thy | path.

GLORY BE, ETC.

## 63. ISAIAH XI. v. 1-10.

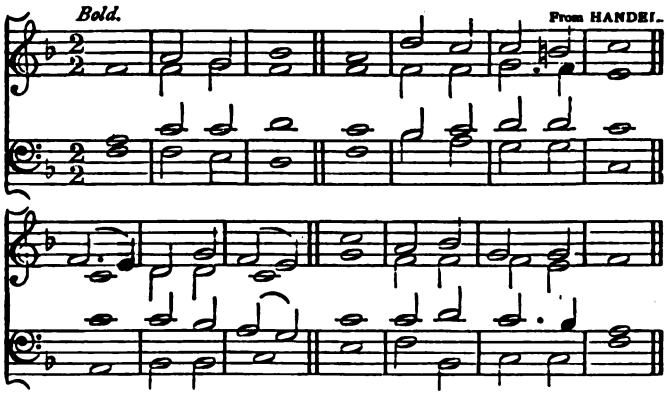


AND there shall come forth a rod out of the | stem of | Jesse, || And a Branch shall | grow | out-of his | roots:

And the spirit of the Lord shall | rest up|on him, || The spirit of | wisdom and | un...der|standing.

2 The spirit of | counsel and | might, || The spirit of knowledge and of the | fear | of the | Lord;

And righteousness shall be the girdle | of his | loins, || And faithfulness the | gir...dle | of his | reins.

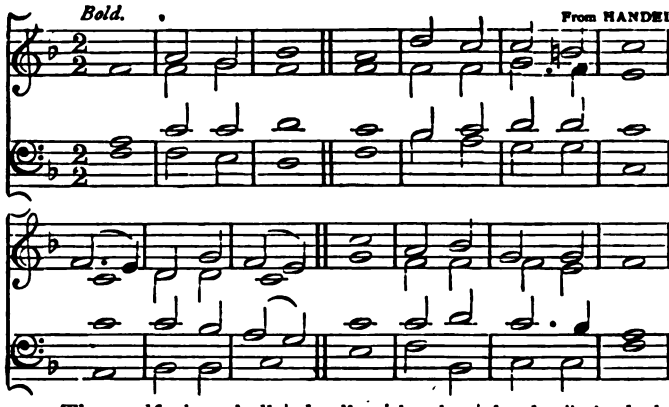


3 The wolf also shall | dwell with-the | lamb, || And the leopard shall | lie down | with the | kid;

And the calf and the fatling and the young | lion to-| gether; || And a | lit...tle | child shall | lead them.

4 They shall not | hurt nor-de|stroy || In | all my | ho.. ly | mountain;

For the earth shall be full of the | knowledge of-the | Lord, || As the | wa...ters | cover the | sea.

5 And in that day shall there be a | root of | Jesse, || Which shall stand for an | en...sign | of the | people;

To it shall the | gen...tiles | seek: || And his | rest | shall be | glorious.

GLORY BE TO THE FATHER, AND | TO THE | SON: || AND | TO THE | HO...LY | GHOST:

AS IT WAS IN THE BEGINNING, IS NOW, AND | EV...ER | SHALL BE: || WORLD | WITH...OUT | END. A|MEN.

## 64. ISAIAH XII.

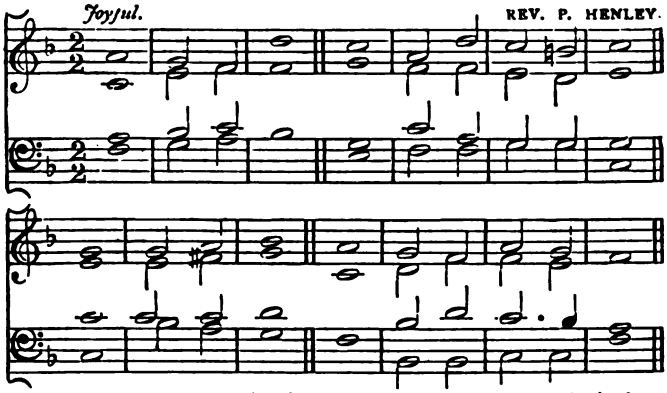


O LORD, | I will | praise thee: || Though | thou wast | an...gry | with me.

Thine anger is | turned a|way, || And | ... thou | comfort...edst | me.

2 Behold, God is | my sal|vation: || I will | trust and | not be-a|fraid:

For the Lord Jehovah is my | strength and-my | song; || He also is be|come | my sal|vation.

3 Therefore with joy shall | ye draw | water || Out of the | wells | of sal|vation.

And in that day | shall ye | say, || Praise the Lord, | call up|on his | name.

4 Declare his doings a|mong the | people, || Make mention that his | name | is ex|alted.

Sing unto the Lord, for he hath done | ex...cellent | things: || This is | known in | all the | earth.

5 Cry | out and | shout, || Thou in|hab...i|tant of | Zion:

For great is the | Holy One-of | Israel || In | ... the | midst of | thee. GLORY BE, ETC.

## 65. ISAIAH XXV. v. 1-9.

*Moderate.* W. RUSSELL, MUS. BAC.

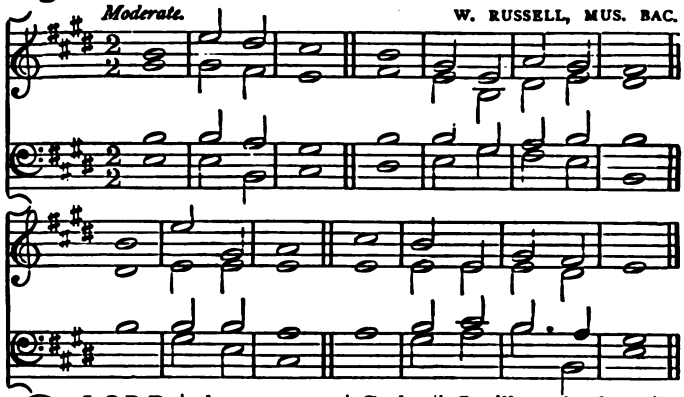

O LORD | thou-art my | God; || I will exalt thee, | I will | praise thy | name:

For thou hast done | wonder...ful | things; || Thy counsels of old are | faith...ful | ness and | truth.

2 For thou hast made of a | city a | heap; || Of a de | fen... ced | city a | ruin:

A palace of strangers to | be no | city; || And | it shall | never be | built.

3 For thou hast been a | strength to-the | poor, || A strength to the | needy in | his dis | tress;

A refuge from the storm, a shadow | from the | heat, || When the blast of the terrible ones is as a | storm a | gainst the | wall.

4 Thou shalt bring down the | noise of | strangers, || As the | heat in | a dry | place;

Even the heat with the | shadow of-a | cloud: || The branch of the terrible ones | shall be | brought | low.

5 And in this mountain shall the | Lord of | hosts || Make unto all people a | feast of | fat | things.

A feast of wine on the lees, of fat things | full of | marrow, || Of wine on the | lees | well re | fined.

6 And he will destroy | in this | mountain || The face of the covering | cast | over all | people,

And | ...the | vail || That is | spread over | all | nations.

7 He will swallow up | death in | victory; || And the Lord God will wipe away | tears from | off all | faces;

And the rebuke of his people shall he take away from off | all the | earth; || For the | Lord hath | spo...ken | it.

8 And it shall be said in that day, Lo | this-is our | God; || We have waited for | him, and | he will | save us:

This is the Lord; we have | waited for | him, || We will be glad and re|joice in | his sal|vation.

GLORY BE, ETC.

## 66. ISAIAH XXVI. v. 1–13.

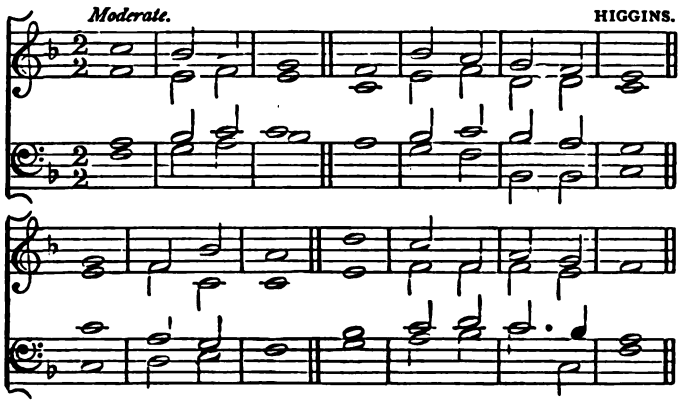


IN that day shall this song be sung in the | land of | Judah; | We have a strong city; salvation will God ap|point for | walls and | bulwarks.

Open | ye the | gates, || That the righteous nation which keepeth the | truth may | en...ter | in.

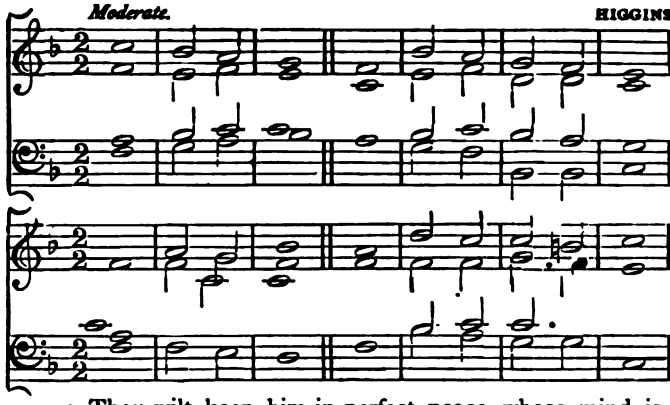


2 Thou wilt keep him in perfect peace, whose mind is | stayed on | thee; || Be|cause he | trust...eth | in thee.

Trust ye in the | Lord for | ever; || For in the Lord Jehovah is | ev...er|last...ing | strength:

3 For he bringeth down them that | dwell on | high; || The lofty | city, he | layeth it | low;

He layeth it low, | even to-the | ground; || He bringeth it | e...ven | to the | dust.

4 The way of the just | is up|rightness: || Thou, most upright, dost | weigh the | path-of the | just.

Yea, in the way of thy judgments, O Lord, have we | wait...ed | for thee; || The desire of our soul is to thy name, and | to the-re|mem...brance | of thee.

5 With my soul have I desired thee | in the | night, || Yea, with my spirit within me | will I | seek thee | early:

For when thy judgments are | in the | earth, || The inhabitants of the | world will | learn | righteousness.

6 Lord thou wilt or|dain peace | for us: || For thou also hast | wrought all | our works | in us.

O Lord our God, other lords beside thee have had do-| min...ion | over us, || But by thee only will we make | men... tion | of thy | name.

GLORY BE, ETC.

## 67. ISAIAH XL. v. 1-11.

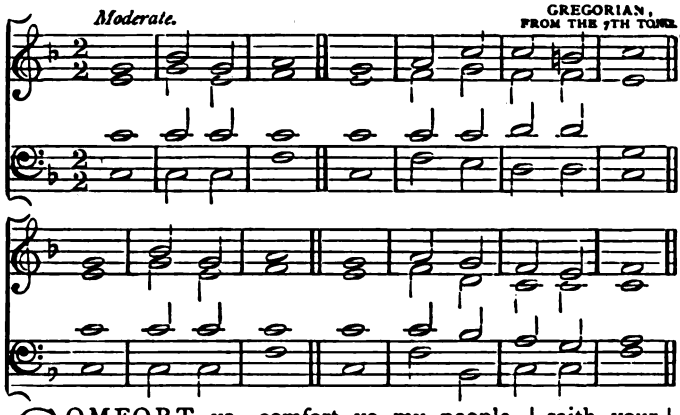


COMFORT ye, comfort ye my people, | saith your | God; || Speak ye | comfort...ably | to Je|rusalem.

And cry unto her, that her warfare | is ac|complished, || That her iniquity is pardoned, for she hath received of the Lord's hand | double for | all her | sins.

2 The voice of him that | crieth in-the | wilderness, || Pre-| pare ye-the | way-of the | Lord,

Make | straight in-the | desert || A | high...way | for our | God.

3 Every valley shall | be ex|alted, || And every mountain and | hill shall | be made | low:

And the crooked shall | be made | straight, || And the | rough | pla...ces | plain.

4 And the glory of the Lord shall | be re|vealed, || And all | flesh shall | see-it to|gether:

For the | mouth-of the | Lord, || The | mouth-of the | Lord hath | spoken it.

5 The | voice said, | Cry, || And he said, | What | shall I | cry?

All | flesh is | grass, || And all the goodliness thereof is | as the | flower-of the | field.

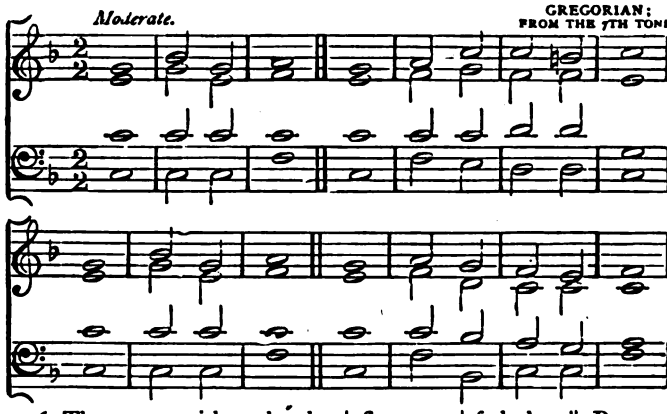


6 The grass withereth, the | flow...er | fadeth; || Because the spirit of the Lord bloweth upon it; | surely the | people is | grass.

The grass withereth, the | flow...er | fadeth, || But the word of our | God shall | stand for | ever.

7 O Zion, that bringest good tidings, get thee up in|to-the high | mountain; || O Jerusalem, that bringeth good tidings, | lift-up thy | voice with | strength;

Lift it up, | be-not a|fraid; || Say unto the cities of | Judah, Be|hold your | God!

8 Behold, the Lord God will come with | strong | hand, || And his | arm shall | rule | for him:

Behold his re|ward is | with him, || And | ...his | work be|fore him.

9 He shall feed his flock | like a | shepherd: || He shall | gather the | lambs with-his | arm,

And carry them | in his | bosom, || And shall gently lead | those that | are with | young.

GLORY BE, ETC.

## 68. ISAIAH LII. v. 7-10.

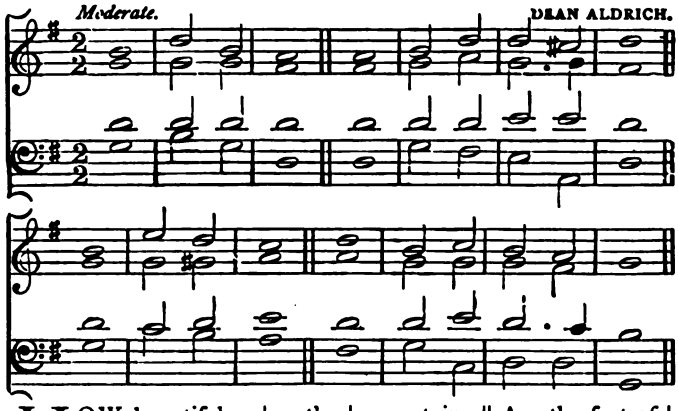


HOW beautiful up|on the | mountains || Are the feet of | him that | bringeth good | tidings,

That publisheth peace; That bringeth good | tidings of | good; || That publisheth salvation; that saith unto | Zi...on, | Thy God | reigneth!

2 Thy watchmen shall | lift-up the | voice; || With the voice to|ge...ther | shall they | sing;

For they shall see | eye to | eye, || When the | Lord shall | bring again | Zion.

3 Break | forth into | joy, || Sing together, ye waste | pla...ces | of Je|rusalem:

For the Lord hath | comforted his | people, || He | hath re|deemed Je|rusalem.

4 The Lord hath made bare his | ho...ly | arm || In the | eyes of | all the | nations;

And all the | ends-of the | earth || Shall see the sal|va...tion | of our | God.

GLORY BE, ETC.

## 69. ISAIAH XL., &c.

*Sustained.* LANGDON.

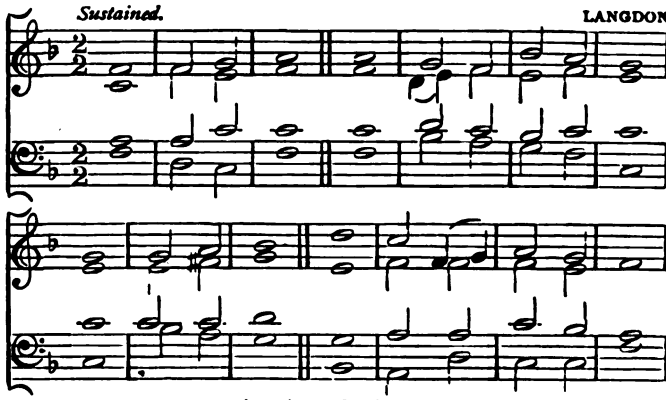

THE ever | last...ing | God, || The Lord, the Creator of the ends of the earth, | fainteth not | neither is | weary;

There | is no | searching, || Of | His | un...der | standing.

2 He giveth | power to - the | faint; || And to them that have no might | he in | creas...eth | strength.

Even the youths shall | faint and - be | weary, || And the | young - men shall | utter...ly | fail:

3 But they that wait | on the | Lord || Shall | ...re | new their | strength;

They shall mount up with | wings as | eagles; || They shall run and not be weary; and they shall | walk and | shall not | faint.

4 Fear thou not; for | I am | with thee: || Be not dismayed; | for I | am thy | God:

I will strengthen thee; yea | I will | help thee; || Yea I will uphold thee with the | right hand | of my | righteousness.

5 When the poor and needy seek water, | and there | is none, || And their | tongue | faileth for | thirst,

I the | Lord will | hear them, || I the God of | Is...rael | will - not for | sake them.

6 And I will bring the blind by a way that | they knew | not; || I will lead them in | paths that-they | have not | known;

I will make darkness light before them, and | crooked things | straight. || These things will I do unto them, and | I will | not for|sake them.

7 When thou passest through the waters, | I-will be | with thee: || And through the rivers, they | shall not | o...ver|flow thee:

When thou walkest through the fire, thou | shalt-not be | burned; || Neither shall the | flame | kindle up|on thee.

8 For I am the | Lord thy | God, || The Holy One of | Is...ra|el, thy | Saviour:

I, even | I, am-the | Lord; || And be|side me | there-is no | Saviour.

9 For a small moment | have-I for|saken thee; || But with great | mer...cies | will I | gather thee.

In a little wrath I hid my face from thee | for a | moment, || But with everlasting kindness will I have mercy on thee, | saith the | Lord thy-Re|deemer.

10 For the mountains shall depart, and the | hills be-re-| moved; || But my kindness shall | not de|part from | thee,

Neither shall the covenant of my | peace be-re|moved, || Saith the | Lord that-hath | mer...cy | on thee.

11 No weapon that is formed a|gainst - thee shall | prosper; || And every tongue that shall rise against thee in | judg...ment | thou-shalt con|demn.

This is the heritage of the | servants of - the | Lord, || And their righteousness is of | me, | saith the | Lord.

GLORY BE TO THE FATHER, AND | TO THE | SON: || AND | TO THE | HO...LY | GHOST:

AS IT WAS IN THE BEGINNING, IS NOW, AND | EV...ER | SHALL BE: || WORLD | WITH...OUT | END. A|MEN.

## 70. ISAIAH LIII.

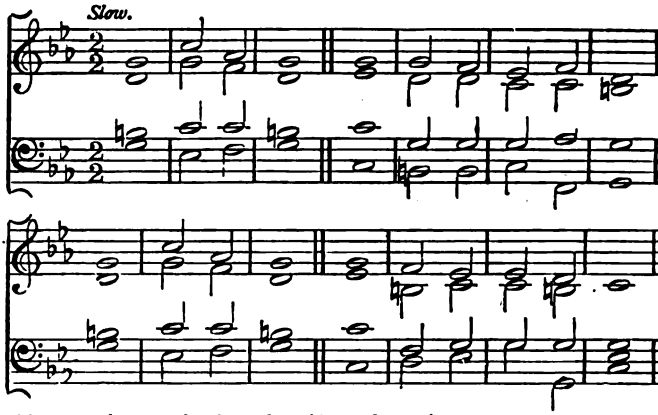


HE is despised and re|jected of | men; || A man of sorrows, | and ac|quainted with | grief:

And we hid as it were our | fa...ces | from him; || He was despised, and | we es|teemed him | not.

2 Surely he hath | borne our | griefs, || And | car...ried | our | sorrows;

Yet we did es|teem him | stricken, || Smitten of |God | and af|flicted.

3 But he was wounded for | our trans|gressions, || He was | bruised for | our in|iquities;

The chastisement of our peace | was up|on him; || And with | his stripes | we are | healed.

4 All we like sheep have | gone a|stray; || We have turned every | one to | his own | way;

And the Lord hath | laid on | him || The in|iqui...ty | of us | all.

5 He was oppressed and | he-was af | flicted: || Yet he | open...ed | not his | mouth:

He is brought as a | lamb to-the | slaughter, And as a sheep before her shearers is dumb, so he | open...eth | not his | mouth.

6 He was taken from prison | and from | judgment: || And who shall de|clare his | gen...er|ation?

For he was cut off out of the | land-of the | living; || For the transgression of my | peo...ple | was he | stricken.

7 And he made his|grave with-the|wicked, || And with the | rich | in his | death;

Because he had | done no | violence, || Neither was any de|ceit | in his | mouth.

8 Yet it pleased the | Lord to | bruise him; || Yea|he hath| put-him to | grief;

When thou shalt make his soul an | offering for | sin, || He shall see his seed, | he-shall pro | long his | days,

9 And the | pleasure of the | Lord || Shall | pros...per | in his | hands.

He shall see of the | travail of-his | soul, || And | shall be | sat...is | fied:

10 By his knowledge shall my righteous servant | justi...fy | many; || For he shall | bear | their in|iquities.

Therefore will I divide him a portion | with the | great, || And he shall di|vide the | spoil with-the | strong;

11 Because he hath poured out his | soul unto | death: || And he was | num...bered | with-the trans|gressors;

And he bare the|sin of | many, || And made inter|cession for | the trans|gressors.

GLORY BE TO THE FATHER, AND | TO THE | SON: || AND | TO THE | HO...LY | GHOST:

AS IT WAS IN THE BEGINNING, IS NOW, AND | EV...ER | SHALL BE: || WORLD | WITH...OUT | END. AMEN.

## 71. ISAIAH LX.

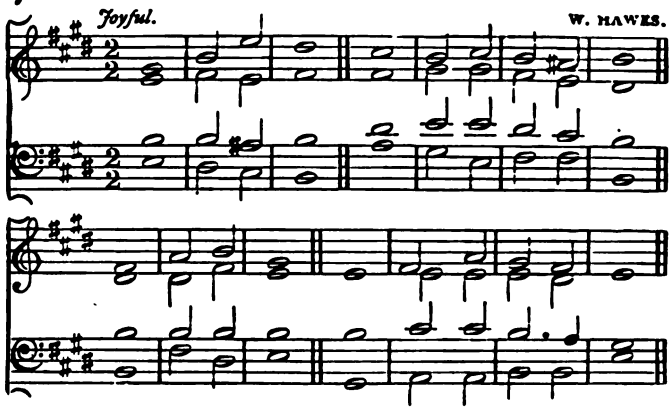


ARISE, shine, for thy | light is | come, || And the glory of the | Lord is | risen up|on thee.

For, behold, the darkness shall | cover the | earth, || And | gross | darkness the | people:

2 But the Lord shall a|rise - up...on | thee, || And his glory | shall be | seen up|on thee,

And the Gentiles shall | come - to thy | light, || And kings to the | bright...ness | of thy | rising.

3 Lift up thine eyes round a|bout, and | see: || All they gather themselves to|gether, they | come to | thee:

Thy sons shall | come from | far, || And thy daughters shall be | nurs...ed | at thy | side.

4 Then thou shalt see, and | flow to|gether, || And thine heart shall | fear, and | be en|larged;

Because the abundance of the sea shall be converted | un...to | thee, || And the forces of the Gentiles | shall come | un...to | thee.

5 Therefore thy gates shall be | open con | tinually ; || They shall not be | shut | day nor | night ;

That men may bring unto thee the forces | of the | Gentiles, || And that their | kings | may be | brought.

6 Violence shall no more be | heard - in thy | land, || Wasting nor de | struction with | in thy | borders ;

But thou shalt call thy | walls Sal | vation, || And | ... thy | gates | praise.

7 The sun shall be no more thy | light by | day ; || Neither for brightness shall the | moon give | light unto | thee ;

But the Lord shall be unto thee an ever | last...ing | light, || And | thy | God thy | glory.

8 Thy sun shall go | no more | down ; || Neither shall thy | moon with | draw it | self ;

For the Lord shall be thine ever | last...ing | light, || And the days of thy | mourn...ing | shall be | ended.

9 Thy people also | shall - be all | righteous : || They shall in | herit the | land for | ever,

The | branch - of my | planting, || The work of my hands, | that I | may be | glorified.

10 A little one shall be | come a | thousand, || And a | small one - a | strong | nation.

I | ... the | Lord || Will | hasten it | in his | time.

GLORY BE TO THE FATHER, AND | TO THE | SON : || AND | TO THE | HO...LY | GHOST :

AS IT WAS IN THE BEGINNING, IS NOW, AND | EV...ER | SHALL BE : || WORLD | WITH...OUT | END. A | MEN.

## 72. HABAKKUK III.

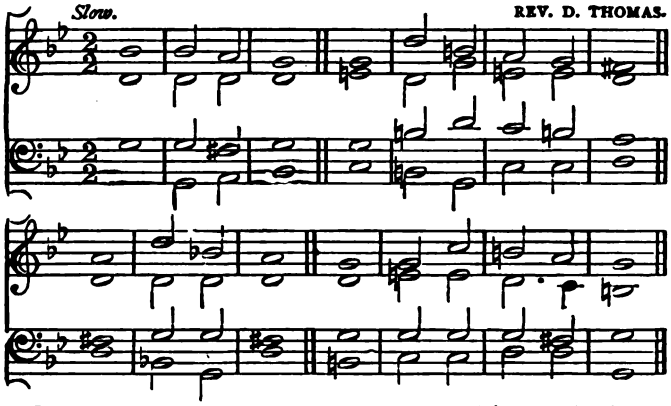


O LORD, I have heard thy speech, and | was a|fraid: ||
O Lord, revive thy | work in-the | midst-of the | years,

In the midst of the | years make | known; || In | wrath re|mem...ber | mercy.

2 God | came from | Teman, || And the | Holy One | from mount | Paran.

His glory | covered the | heavens, || And the | earth was | full-of his | praise.

3 And his brightness was | as the | light; || He had beams coming out of his hand; and there was the | hi...ding | of his | power.

Before him | went the | pestilence, || And burning | coals went | forth at-his | feet.

4 He stood, and | measured the | earth; || He beheld, and | drove a|sunder the | nations:

And the everlasting mountains were scattered; the perpetual | hills did | bow: || His | ways are | e...ver|lasting.

5 The mountains | saw-thee, they | trembled: || The over-flowing of the | wa...ter | pass...ed | by;

The deep | uttered his | voice, || And lifted | up his | hands on | high.

6 The sun and moon stood still in their | ha...bi | tation: || At the light of thine arrows they went, and at the shining | of thy | glitter...ing | spear.

Thou wentest forth for the salvation | of thy | people, || Even for sal|vation with | thine a|nointed.

7 Although the fig tree | shall not | blossom, || Neither shall | fruit be | in the | vines;

The labour of the | olive shall | fail, || And the | fields shall | yield no | meat;

8 The flock shall be cut off | from the | fold, || And there | shall-be no | herd-in the | stalls:

Yet I will re | joice in-the | Lord, || I will joy in the | God of | my sal | vation.

GLORY BE TO THE FATHER, AND | TO THE | SON: || AND | TO THE | HO...LY | GHOST:

AS IT WAS IN THE BEGINNING, IS NOW, AND | EV...ER | SHALL BE: || WORLD | WITH...OUT | END. A|MEN.

## 73. LUKE I.

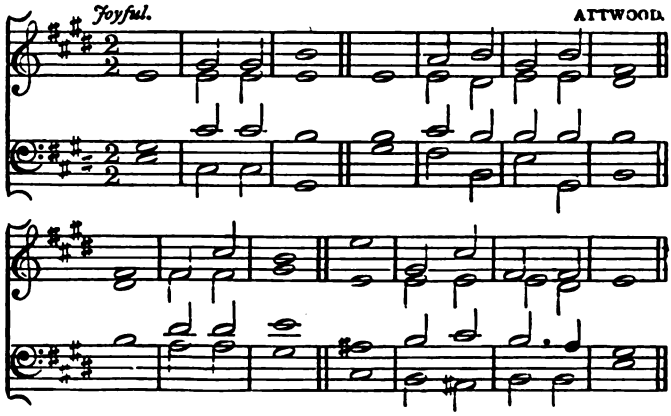


BLESSED be the Lord | God of | Israel; || For he hath visited | and re | deemed his | people,

And hath raised up a horn of sal | va...tion | for us, || In the | house-of his | ser...vant | David;

2 As he spake by the mouth of his | ho...ly | prophets, || Which have been | since the | world be | gan:

That we should be saved | from our | enemies, || And from the | hand of | all that | hate us;

3 To perform the mercy promised | to our | fathers, || And to re | member his | ho...ly | covenant;

The oath which he sware to our | fa...ther | Abraham, || That he would grant unto us, that we being delivered out of the hand of our enemies, might | serve him | with...out | fear,

4 In holiness and | righteous...ness-be | fore him, || All |... the | days-of our | life.

And thou, child, shalt be called the | prophet of-the | Highest: || For thou shalt go before the face of the Lord | to pre | pare his | ways;

5 To give knowledge of salvation | unto his | people || By the re | mis...sion | of their | sins,

Through the tender mercy | of our | God ; || Whereby the dayspring from on | high hath | visit...ed | us,

6 To give light to them that | sit in | darkness : || And | in the | shadow of | death,

To | guide our | feet || In | to the | way of | peace.

GLORY BE TO THE FATHER, AND | TO THE | SON: || AND | TO THE | HO...LY | GHOST :

AS IT WAS IN THE BEGINNING, IS NOW, AND | EV...ER | SHALL BE : || WORLD | WITH...OUT | END. A|MEN.

## 74. LUKE II.

*Joyful.* GREGORIAN; 7TH TONE.

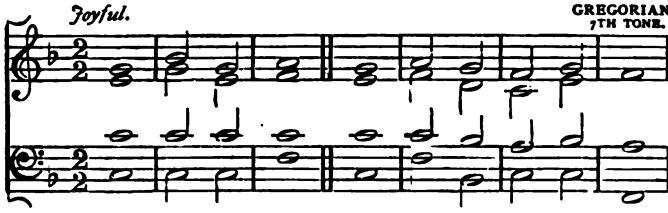

LORD now lettest thou thy servant de | part in | peace, || Ac | cord...ing | to thy | word :

2 For mine | eyes have | seen || Have | seen | thy sal- | vation.

3 Which | thou - hast pre | pared || Before the | face | of all | people ;

4 To be a light to | lighten the | Gentiles, || And the glory | of thy | peo...ple | Israel.

GLORY BE, ETC.

## 75. LUKE I.

*Cheerful.* GREGORIAN: 1ST TONE, 2ND ENDING.

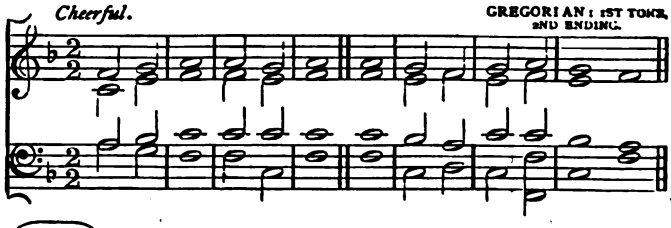

MY | soul doth magni | fy the | Lord, || And my spirit hath re | joiced in | God my | Sa...viour,

2 For | he hath regarded the low estate of | his hand- | maiden ; || For behold, from henceforth all gener | ations shall | call me | bless...ed,

3 For | he that is mighty hath done to | me great | things ; || And | ho...ly | is his | name.

4 And his | mercy is on | them that | fear him || From gener | ation to | gen...er | a...tion.

5 He hath | shewed strength | with his | arm ; || He hath scattered the proud in the imagi | na...tion | of their | hearts.

6 He hath | put down the mighty | from their | seats, || And exalted | them of | low de | gree.

7 He hath | filled the hungry | with good | things ; || And the rich | he-hath sent | empty a | way.

8 He hath | holpen his | ser...vant | Israel, || In re- | mem...brance | of his | mer...cy;

9 As he | spake | to our | fathers, | To Abraham and | to his | seed for | ev...er.

GLO...RY | BE TO THE FATHER, AND | TO THE | SON : || AND | TO THE | HO...LY | GHOST :

AS IT | WAS IN THE BEGINNING, IS NOW, AND | EV...ER | SHALL BE : || WORLD | WITH...OUT | END. | A...MEN.

## 76. 1 CORINTHIANS V. etc.

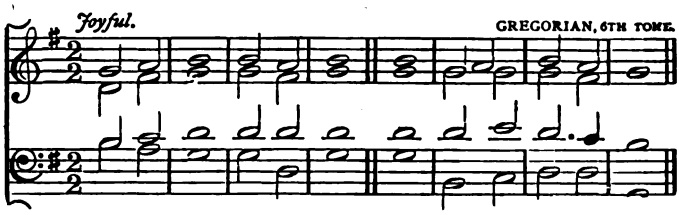


CHRIST our | Passover is | sacri...ficed | for us; || Therefore | let us | keep the | feast,

2 Not-with the | old leaven, neither with the leaven of | malice and | wickedness; | But with the unleavened bread of sin | cer...i | ty and | truth.

3 Christ being | raised from the dead | dieth no | more; || Death hath no more do | min...ion | o...ver | him.

4 For | in that he died, he died | unto sin | once: || But in that he liveth, He | liv...eth | un...to | God.

5 Like...wise | reckon ye also yourselves to be dead in | deed unto | sin. || But alive unto God through | Je...sus | Christ our | Lord.

6 Christ is | risen | from the | dead, || And become the first | fruits of | them that | slept.

7 For | since by | man came | death; || By man came also the resur | rec...tion | of the | dead.

8 For | as in | Adam all | die, || Even so in Christ shall | all be | made a | live.

GLO...RY | BE TO THE FATHER, AND | TO THE | SON: || AND | TO THE | HO...LY | GHOST:

AS IT | WAS IN THE BEGINNING, IS NOW, AND | EV...ER | SHALL BE: || WORLD | WITH...OUT | END. A | MEN.

# 77. 1 CORINTHIANS XV.

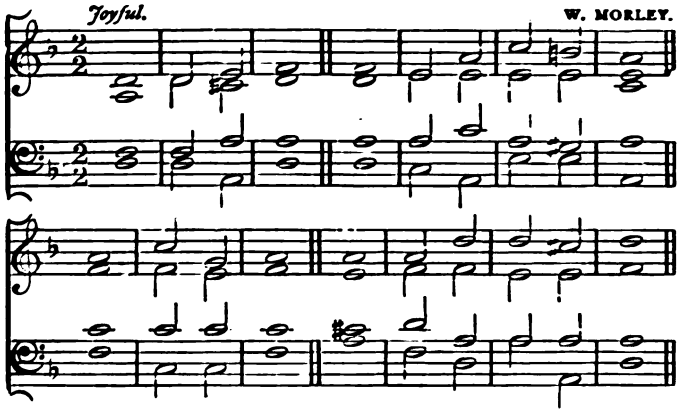


NOW is Christ | risen from-the | dead, || And become the | first-fruits of | them that | slept.

For since by | man came | death, || By man came also the resur|rec...tion | of the | dead.

2 For as in | Adam all | die, || Even so in Christ shall | all be | made a|live.

But every man in his own order; | Christ the | first-fruits, || Afterward they that are | Christ's | at his | coming.

3 Behold, I | show-you a | mystery; || We | shall not | all | sleep,

But we shall | all be | changed, || In a moment, in the twinkling of an eye | at the | last | trump:

4 For the | trumpet shall | sound, || And the dead shall be raised incorruptible, and | we | shall be | changed.

For this corruptible must put on | in ..cor|ruption, || And this mortal must | put on | im...mor|tality.

5 So when | this cor|ruptible || Shall have | put on | in.. cor|ruption,

And | this | mortal || Shall have | put on | im...mor|tality,

6 Then shall be brought to pass the | saying that-is | written, || Death is | swal...lowed | up in | victory.

O Death, | where-is thy | sting? || O Grave, | where | is thy | victory?

7 The sting of | death is | sin; || And the | strength of | sin is-the | law.

But | thanks be-to | God, || Who giveth us the victory through | our Lord | Je...sus | Christ.

GLORY BE, ETC.

## 78. REVELATION I.

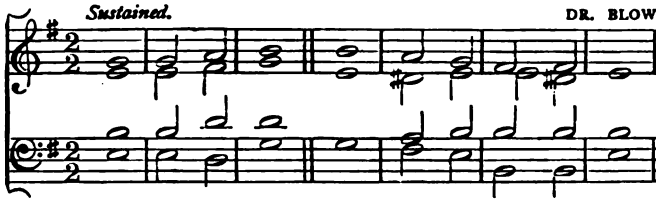


UNTO | him that | loved us, || And washed us from our | sins in | his own | blood,

2 And hath made us kings and priests unto | God-and-his | Father; || To him be glory and dominion for | ever and | ever. A|men.

3 Behold, he | cometh with | clouds; || And | ev...ery | eye shall | see him,

4 And they | also who | pierced him; || And all kindreds of the earth shall wail because of him. | E...ven | so, A | men.

5 I am | Alpha and | Omega, || The beginning and the | end...ing, | saith the | Lord;

6 Who | is-and who | was, || And who is to come, | the | Al | mighty.

GLORY BE, ETC.

## 79. BENEDICITE, OPERA OMNIA.

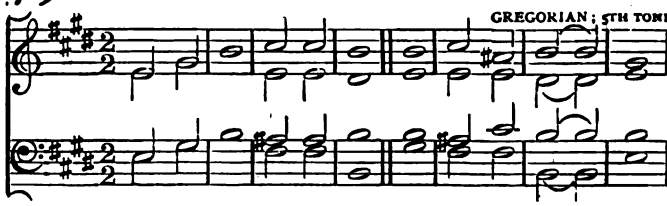


BLESSED art | thou, O Lord | God of - our | fathers: || And to be praised and exalted above | all for | e|ver.

2 And | blessed is thy glorious and | ho...ly | name: || And to be praised and exalted above | all for | e|ver.

3 Blessed art | thou in the temple of thy | ho...ly | glory: | And to be praised and glorified above | all for | e|ver.

4 Blessed art | thou that beholdest the depths and sittest up | on the | cherubim: || And to be praised and exalted above | all for | e|ver.

5 Blessed art | thou on the glorious | throne-of thy | kingdom: || And to be praised and glorified above|all for|e|ver.

6 Blessed art | thou in the | firma...ment - of | heaven: || And to be praised and glorified above | all for | e|ver.

7 O | all ye works of the Lord, bless | ye the | Lord: || Praise and exalt him above | all for | e|ver.

8 O ye | heavens, bless | ye the | Lord: || Praise and exalt him above | all for | e|ver.

9 O ye | angels of the Lord, bless | ye the | Lord: || Praise and exalt him above | all for | e|ver.

10 O | all ye powers of the Lord, bless | ye the | Lord: || Praise and exalt him above | all for | e|ver.

11 O | let the earth | bless the | Lord: || Praise and exalt *him above* | all for | e|ver.

12 Ô | all ye things that grow on the earth, bless | ye the | Lord : || Praise and exalt him above | all for | e|ver.

13 O ye | children of men, bless | ye the|Lord : || Praise and exalt him above | all for | e|ver.

14 Ô | Israel, bless | ye the | Lord : || Praise and exalt him above | all for | e|ver.

15 O ye | priests of the Lord, bless | ye the | Lord : || Praise and exalt him above | all for | e|ver.

16 O ye | servants of the Lord, bless | ye the | Lord : || Praise and exalt him above | all for | e|ver.

17 O ye | souls of the righteous, bless | ye the | Lord : || Praise and exalt him above | all for | e|ver.

18 O ye | holy and humble men of heart, bless | ye the | Lord : || Praise and exalt him above | all for | e|ver.

GLO...RY | BE TO THE FATHER, AND | TO THE | SON : || AND | TO THE | HO...LY | GHOST :

AS IT | WAS IN THE BEGINNING, IS NOW, AND | EV...ER | SHALL BE : || WORLD | WITH...OUT | END. A|MEN.

# 80. DOXOLOGIES,

## FROM THE APOCALYPSE.

### SANCTUS OF THE CHERUBIM.

*Grave.* DR. GAUNTLETT.

Ho - ly, Ho - ly, Ho - ly, Lord God Al - migh - ty,

who was, and is, and is . . . . to come.

### FIRST DOXOLOGY OF THE REDEEMED CHURCH.

*Recitative.*

And they sung a new song, say - ing,

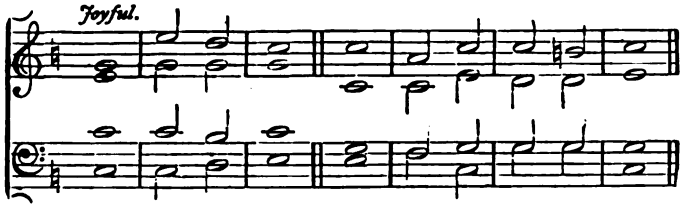


Thou art worthy to | take the | book, || And to | open the | seals there | of:

For | thou wast | slain, || And hast redeemed us to | God by | thine own | blood,

Out of every | kindred, and | tongue; || Out of | ev...ery | people, and | nation;

And hast made us unto our God | Kings and | Priests: || And we shall | reign up | on the | earth.

SECOND DOXOLOGY OF THE REDEEMED CHURCH.

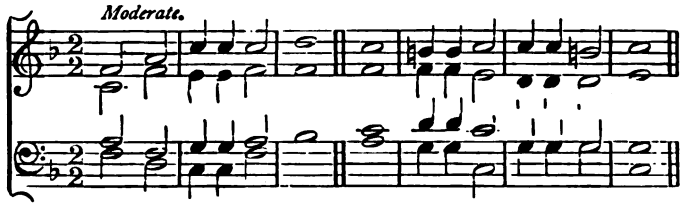


Thou art | worthy, O | Lord, || To receive | glory and | honour and | power:

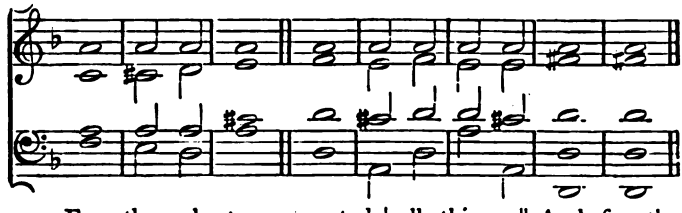

For thou hast cre | a...ted | all things, || And for thy pleasure they | are and | were cre | a | ted.

DOXOLOGY OF THE HOLY ANGELS.

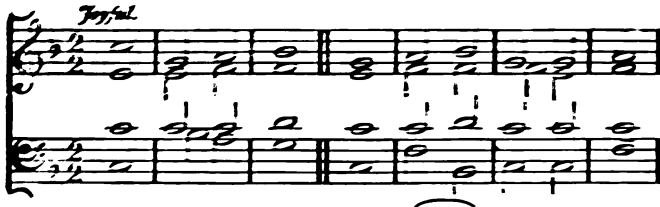


Worthy | is the | Lamb: || The | Lamb | that was | slain,
To receive power, and riches, and | wisdom, and | strength; || And | honour, and | glory, and | blessing.

FIRST DOXOLOGY OF THE UNIVERSAL CREATION.

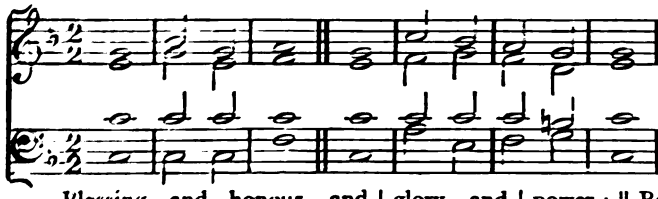

Blessing, and honour, and | glory, and | power; || Be unto him that | sitteth up|on the | throne,
And | unto the | Lamb, || For | ever and | ever. A|men.

SECOND DOXOLOGY OF THE UNIVERSAL CREATION.

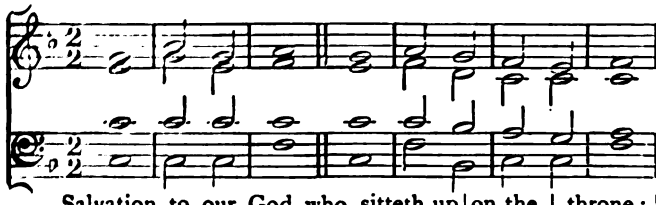

Salvation to our God who sitteth up|on the | throne: || And | unto the | Lamb. A|men.
Blessing, and glory, and wisdom, | and thanks|giving, || And | honour, and | power, and | might;
Be | unto our | God, || For | ever and | ever. A|men.

# 81. SONGS OF VICTORY,

## FROM THE APOCALYPSE.

THANKSGIVING FOR VICTORY OVER PAGAN PERSECUTORS.

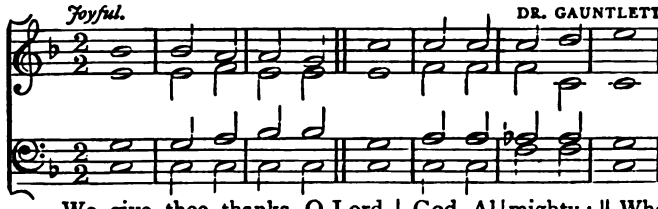


We give thee thanks, O Lord | God Al|mighty; || Who art, and | wast, and | art to | come;

Because thou hast taken to thee | thy great | power; || And | now | thou dost | reign.

THANKSGIVING FOR THE OVERTHROW OF SATAN.

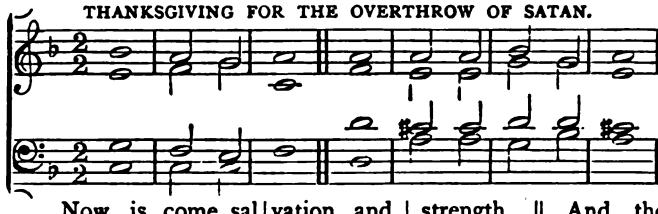

Now is come sal|vation, and | strength, || And the kingdom of our God, and the | pow...er | of his | Christ:

For the accuser of our brethren | is cast | down, || Who accused them before our | God | day and | night.

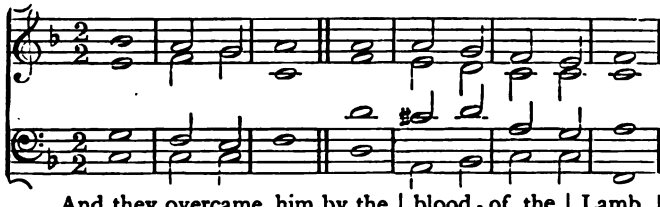

And they overcame him by the | blood-of the | Lamb, || And | by the | word-of their | testimony;

And they loved not their lives | unto the | death; || Therefore rejoice, ye heavens, and | ye that | dwell in | them.

REQUIEM FOR THE DEAD IN CHRIST.

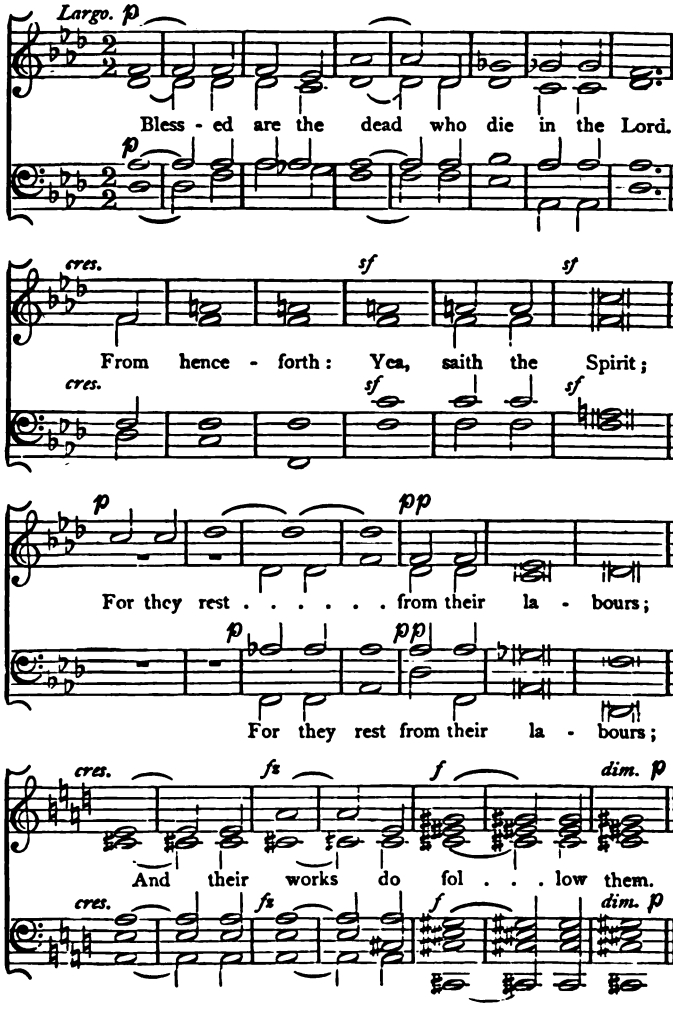

THANKSGIVING FOR VICTORY OVER SATAN.

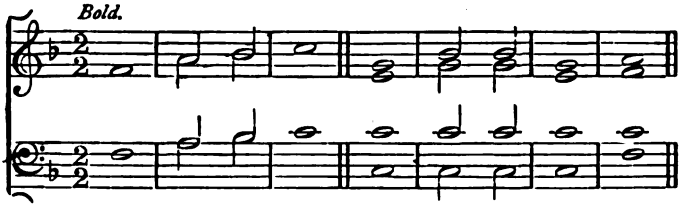


Great and marvellous | are thy | works, || Lord | God Al|migh|ty :

Just and true are thy ways, thou | King of | saints ; || Who shall not | fear thee, | O | Lord,

And glori|fy thy | name ? || For thou | on...ly | art | holy :

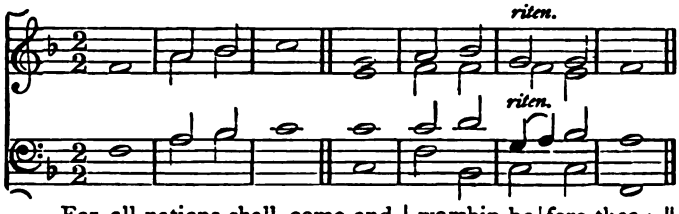


For all nations shall come and | worship be|fore thee ; || For thy | judg...ments | are made | manifest.

## 82. ALLELUIAS,

### FROM THE APOCALYPSE.

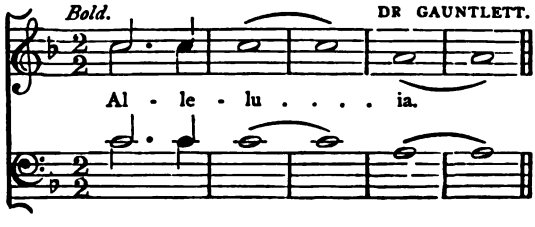

*Joyful.*

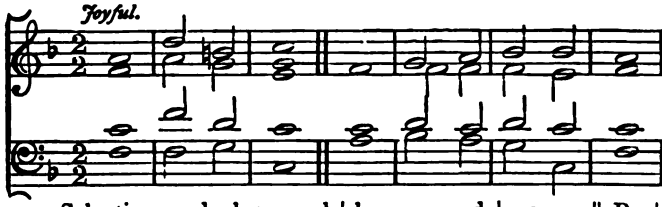

Salvation, and glory, and | honour, and | power, || Be | unto the | Lord our | God.

For | true and | righteous, || True and | righ...teous | are his | judgments.

*Bold.*

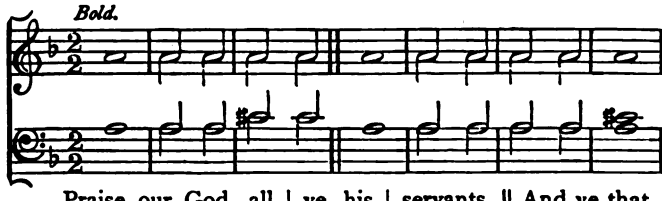

Praise our God, all | ye his | servants, || And ye that | fear - him, both | small and | great.

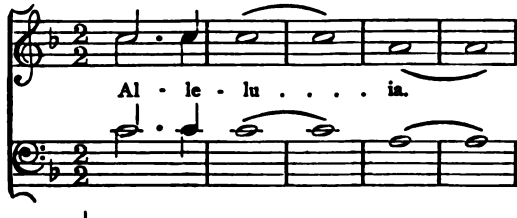


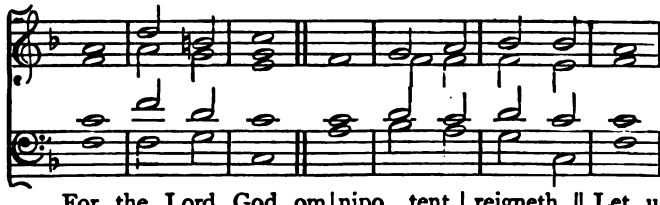

For the Lord God om|nipo...tent | reigneth. || Let us be glad and rejoice, and give | hon...our | un...to | him.

For the marriage of the | Lamb is | come; || And his | bride hath | made her...self | ready.

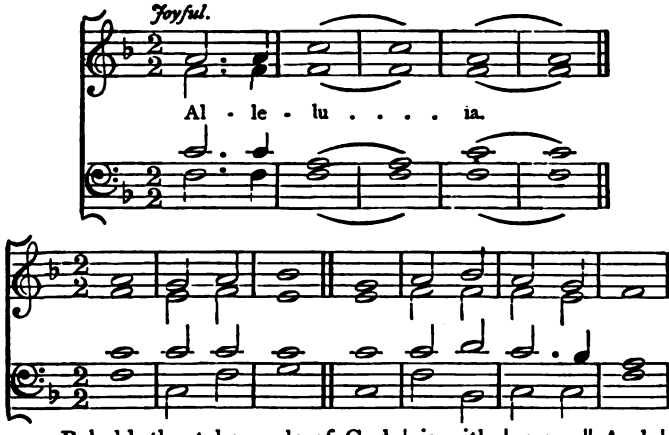


Behold, the tabernacle of God | is with | men, || And | he will | dwell with | them ;

And they shall | be his | people, || And God himself shall be | with - them, and | be their | God.

And God shall wipe away all tears | from their | eyes ; || And there | shall be | no more | death,

Neither | sorrow, nor | crying, || Neither shall there be | a...ny | more | pain :

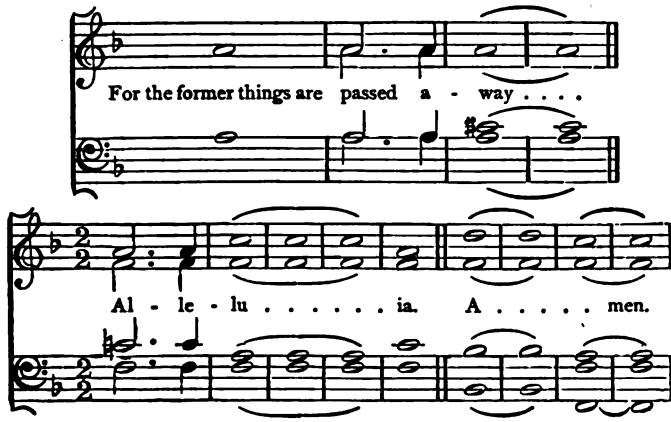

# 83. GLORIA IN EXCELSIS.*

*Joyful.* DR. GAUNTLETT.

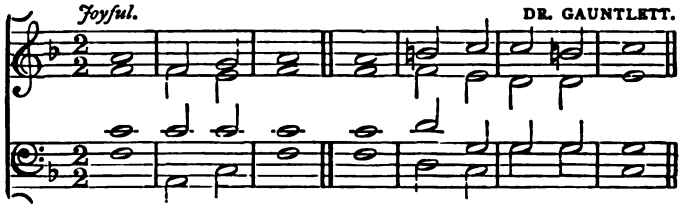

GLORY be to | God on | high: || And on earth peace, | good will | to...wards | men.

We praise thee, we bless thee, we | wor...ship | thee: || We glorify thee, | we give | thanks to | thee.

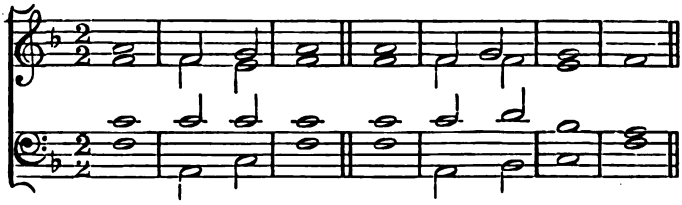

For thy great glory, | O Lord | God, || Heavenly King, God the | Fa...ther | Al|mighty.

*Slow.*

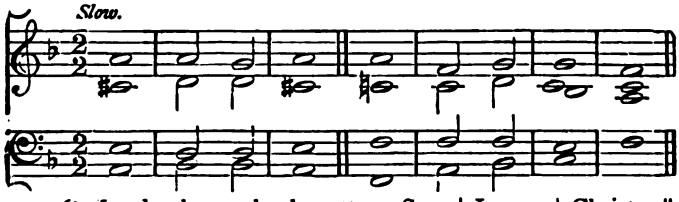

O Lord, the only begotten Son, | Je...su | Christ: || O Lord God, Lamb of God, | Son of-the | Fa|ther.

Thou that takest away the | sins-of the | world: || Have| mercy up | on | us.

* One of the earliest Christian Hymns, attributed to TELESPHORUS, Bishop of Rome, A.D. 128.

Thou that takest away the | sins - of the | world : || Have | mercy up | on | us.

Thou that takest away the | sins - of the | world : || Re | ceive our | pray | er.

Thou that sittest at the right hand of | God the | Father : || Have | mercy up | on | us.

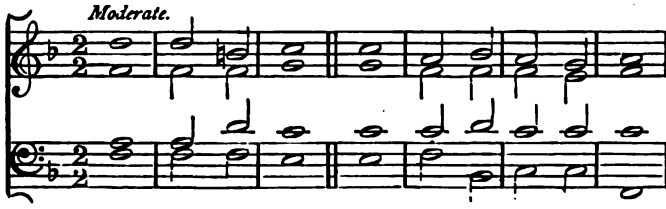


For thou | only art | Holy : || Thou | on...ly | art the | Lord.

Thou, | only, O | Christ : || Thou | with the | Ho...ly | Ghost,

Art | ... Most | High : || In the | glory of | God the | Father.

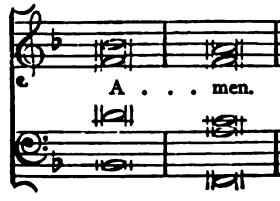

# 84. "WE PRAISE THEE."

## (Te Deum Laudamus.)

PART I.—DOXOLOGY TO THE FATHER.

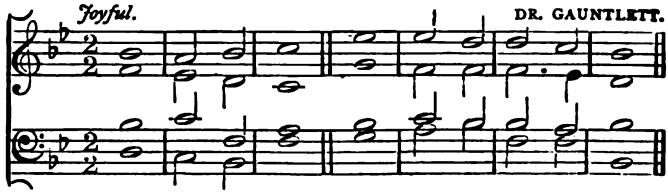


WE praise | thee, O | God : || We acknowledge | thee to | be the | Lord.

2 All the earth doth | wor...ship | thee : || The | Fa...ther | ev...er | lasting.

3 To thee all angels | cry a | loud : || The heavens, and | all the | powers there | in.

4 To thee | Cherubin and | Seraphin : || Con | tin...ual | ly do | cry :

SANCTUS.

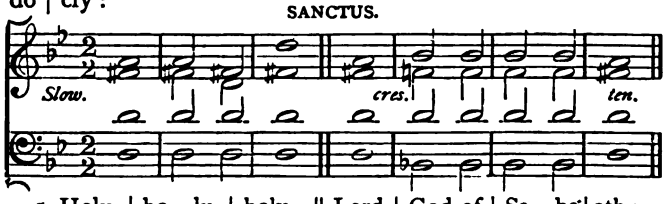


5 Holy, | ho...ly, | holy : || Lord | God of | Sa...ba | oth ;

6 Heaven and | earth are | full || Of the | majes...ty | of thy | glory.

*Joyful.* *As verses* 1—4.

7 The glorious company | of-the a | postles : || Praise | ... ... | ... ... | thee.

8 The goodly fellowship | of the | prophets : || Praise | ... ... | ... ... | thee.

9 The noble | army of | martyrs : || Praise | ... | ... | thee.

10 The holy church throughout | all the | world : || Doth | ... ac | know...ledge | thee ;

11 The Fa | ... ... | ther : || Of an | in | fi...nite | majesty.

12 Thine honour | a...ble, | true : || And | on... | ...ly | Son.

13 Also the | Ho...ly | Ghost : || The | Com ... | ...fort | er.

*Moderate.* PART II.—DOXOLOGY TO THE SON.

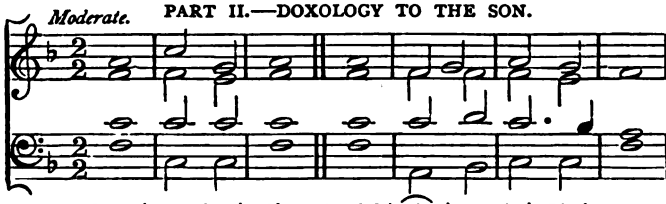

14 Thou | art the | King || Of | glo | ry, O | Christ.

15 Thou art the ever | last...ing | Son : || The | Son | of the | Father.

16 When thou tookest upon thee to de | liv...er | man : || Thou didst not ab | hor the | Vir...gin's | womb.

17 When thou hadst overcome the | sharpness of | death : || Thou didst open the kingdom of | heaven to | all be | lievers.

18 Thou sittest at the right | hand of | God : || In the | glo...ry | of the | Father.

*Slow.* PART III.—THE SECOND ADVENT.

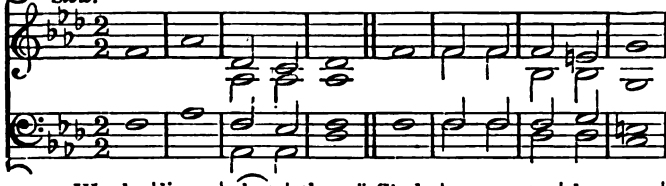

19 We be | lieve | that | thou || Shalt | come to | be our | Judge.

20 We therefore | pray-thee | help thy | servants : || Whom thou hast redeemed | with thy | pre...cious | blood.

21 Make them to be | numbered | with thy | saints : || In | glo...ry | ev...er | lasting.

PART IV.—THE DAILY THANKSGIVING.

*Joyful.* *As verses* 14—18.

22 O Lord, | save thy | people : || And | bless ... | ... thine | heritage.

23 Gov | ...ern | them : || And | lift them | up for | ever.

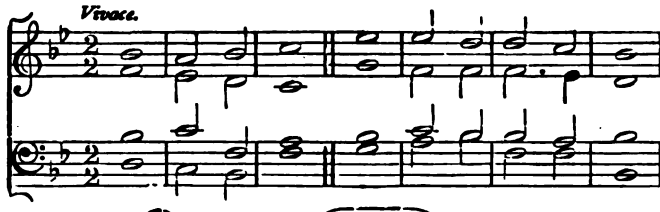


24 Day | by | day || We | mag... | ...ni|fy thee;

25 And we | worship thy | name: || Ever | world | with...out | end.

PART V.—THE PRAYER FOR PURITY.

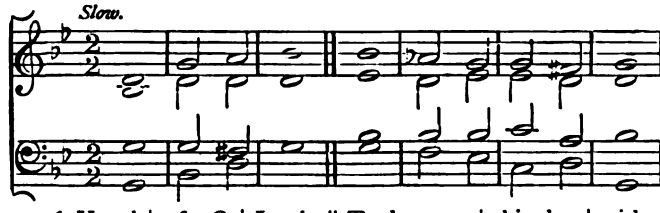


26 Vouch|safe, O | Lord: || To keep us | this day | with...out | sin.

27 O Lord, have | mercy up|on us: || Have | mer|cy up|on us.

PART VI.—THE PRAYER FOR CONTINUED GRACE.

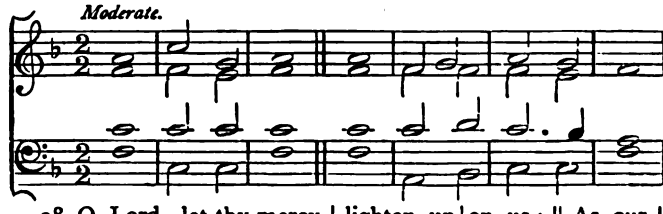


28 O Lord, let thy mercy | lighten up|on us: || As our | trust | is in | thee.

*Slower.* *As verses 24—25.*

29 O Lord, in | thee have - I | trusted: || Let me | nev...er | be con|founded.

# 85. "WE PRAISE THEE."

## (Te Deum Laudamus.)*

### PART I.—DOXOLOGY TO THE FATHER.

*Joyful.* GREGORIAN.

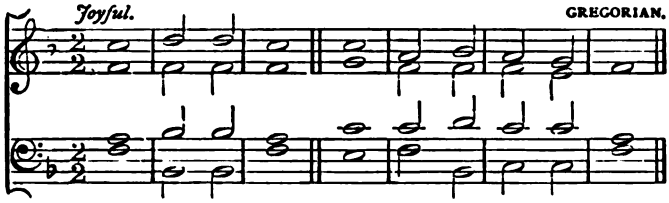

WE praise | thee, O | God: || We acknowledge | thee to | be the | Lord.

2 All the earth doth | wor...ship | thee: || The | Fa...ther | ev...er | lasting.

3 To thee all angels | cry a | loud: || The heavens, and | all the | powers there | in.

4 To thee | Cherubin and | Seraphin: || Con | tin...ual | ly do | cry:

*Slow.* SANCTUS.

5 Holy, | ho...ly, | holy: || Lord | God of | Sa...ba | oth;

6 Heaven and | earth are | full || Of the | majes...ty | of thy | glory.

*Joyful.*

7 The glorious company | of-the a | postles: || Praise | ... ... | ... ... | thee.

8 The goodly fellowship | of the | prophets: || Praise | ... ... | ... ... | thee.

9 The noble | army of | martyrs: || Praise | ... | ... | thee.

10 The holy church throughout | all the | world: || Doth | ... ac | know...ledge | thee;

11 The Fa | ... ... | ther: || Of an | in | fi...nite | majesty.

12 Thine honour | a...ble, | true: || And | on... | ...ly | Son.

13 Also the | Ho...ly | Ghost: || The | Com ... | ...fort | er.

* Inserted by arrangement with the Rev. J. J. WAITE.

PART II.—DOXOLOGY TO THE SON.

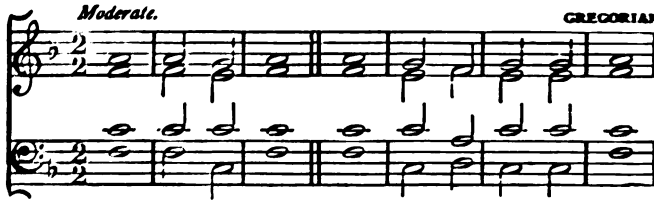


14 Thou | art the | King || Of | glo | ry, O | Christ.

15 Thou art the ever|last...ing | Son : || The | Son | of the | Father.

16 When thou tookest upon thee to de|liv...er | man : || Thou didst not ab|hor the | Vir...gin's | womb.

17 When thou hadst overcome the | sharpness of | death : || Thou didst open the kingdom of | heaven to | all be|lievers.

18 Thou sittest at the right | hand of | God : || In the | glo...ry | of the | Father.

PART III.—THE SECOND ADVENT.

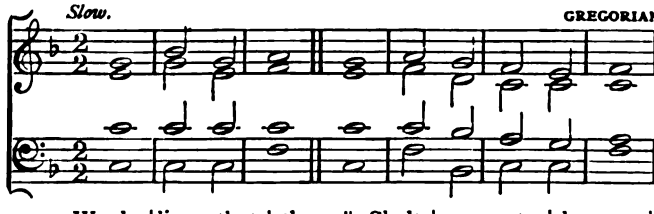


19 We be|lieve that | thou || Shalt | come to | be our | Judge.

20 We therefore pray thee | help thy | servants : || Whom thou hast redeemed | with thy | pre...cious | blood.

21 Make them to be numbered | with thy | saints : || In | glo...ry | ev...er|lasting.

PART IV.—THE DAILY THANKSGIVING.

*Joyful.* *As verses* 14—18.

22 O Lord, | save thy | people : || And | bless ... | ... thine | heritage.

23 Gov | ...ern | them : || And | lift them | up for | ever.

*Vivace.*

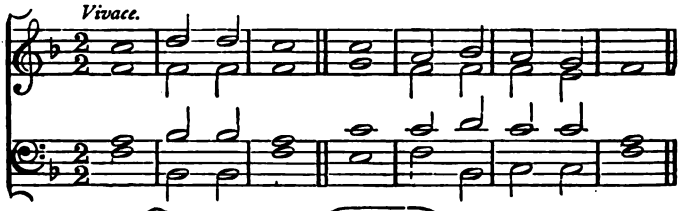

24 Day | by | day || We | mag... | ...ni | fy thee ;

25 And we | worship thy | name : || Ever | world | with... out | end.

PART V.—THE PRAYER FOR PURITY.

*Slow.* DR. GAUNTLETT.

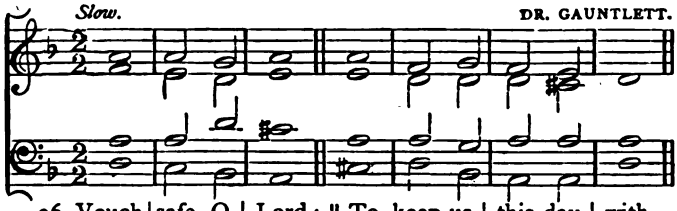

26 Vouch | safe, O | Lord : || To keep us | this day | with... out | sin.

27 O Lord, have | mercy up | on us : || Have | mer | cy up | on us.

PART VI.—THE PRAYER FOR CONTINUED GRACE

*Moderate.* *As verses* 14—18.

28 O Lord, let thy mercy | lighten up | on us : || As our | trust | is in | thee.

*Slower.* *As verses* 24, 25.

29 O Lord, in | thee have - I | trusted : || Let me | nev... er | be con | founded.

# 86. SANCTUS.—No. 1.

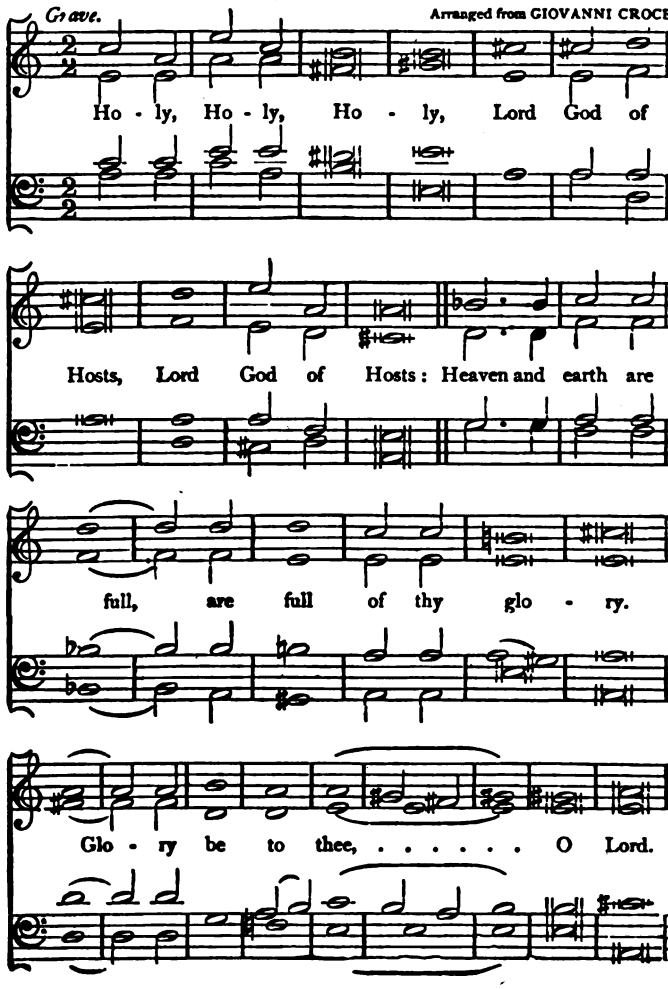

# 87. SANCTUS.—No. 2.

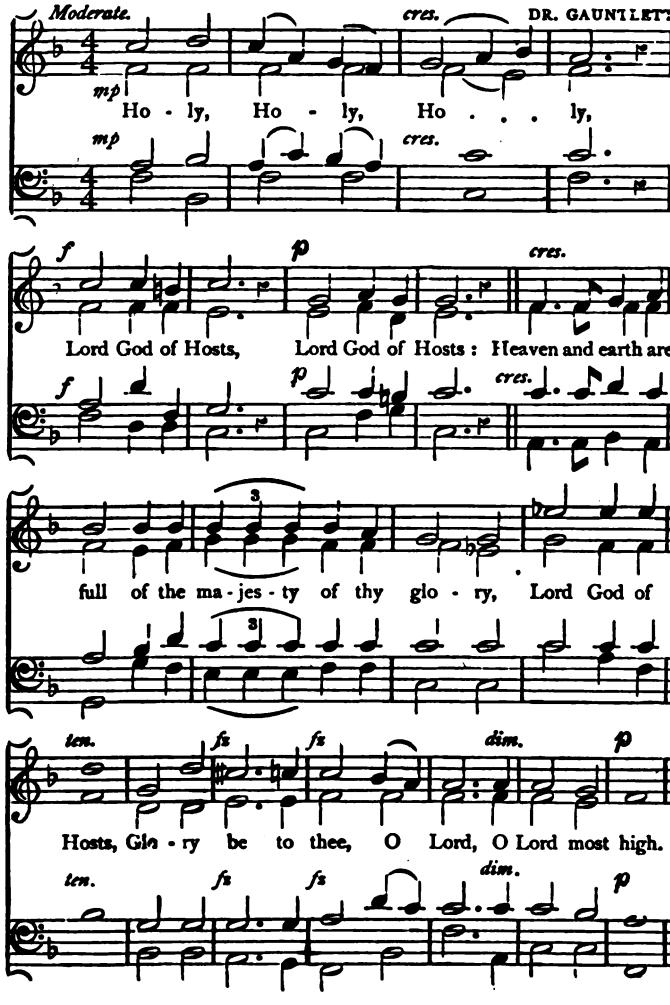

## 88. SANCTUS.—No. 3.

*Andante.* KOCHER'S "*Zionsharfe.*"

Ho - ly, Ho - ly, Thou, O Lord, a - lone art ho - ly, Fa - ther, Son, and Ho - ly Ghost, Heav'n and earth do wor - ship thee. Ho - ly, Ho - ly, Ho - ly, On - ly thou art ho . . . . . ly.

89.

# SANCTUS.—No. 4.

Old Latin, from MARBECKE.
Arranged by DR. GAUNTLETT.

*Slow.* *p* *cres.*

Ho - ly, Ho - ly, Ho . . ly, . .

*p* *cres.*

*f* *dim.* *p*

Lord God of Hosts, Lord God of Hosts:

*f* *dim.* *p*

Heaven and earth are full of thy glo . . . ry, . .

*f* *fz* *p*

Glo - ry be to thee, O Lord, most high. . . .

*f* *fz* *p*

## 90. SANCTUS.—No. 5.

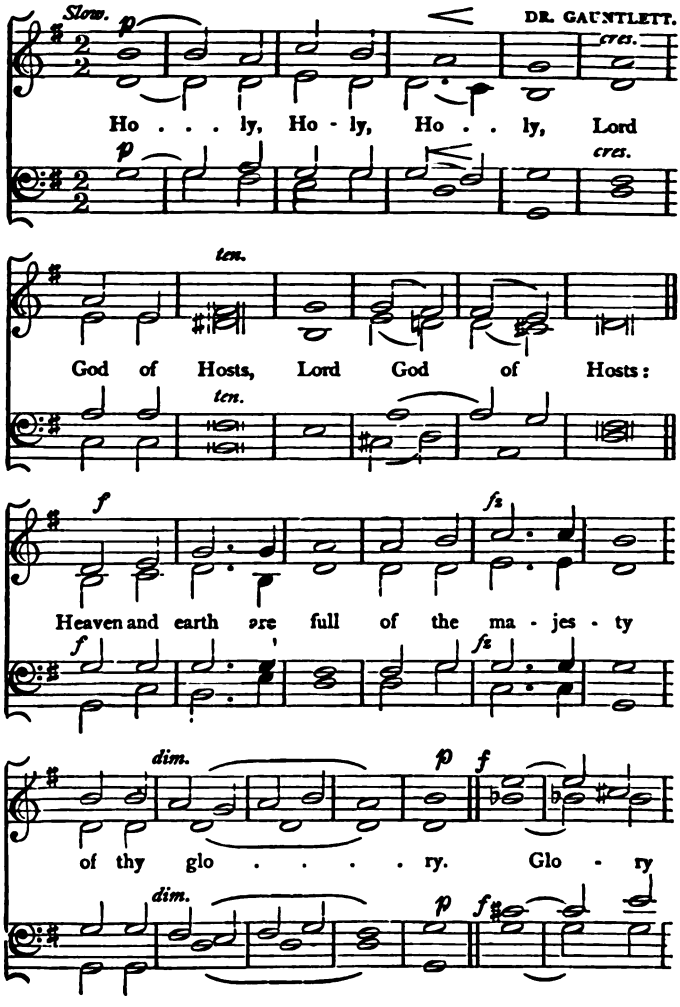

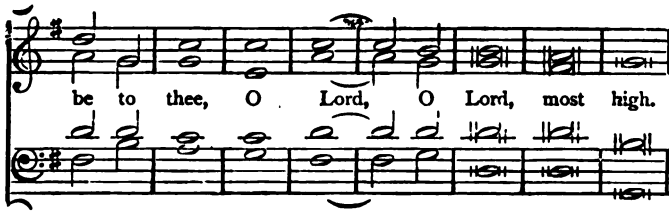


## 91. SANCTUS.—No. 6.

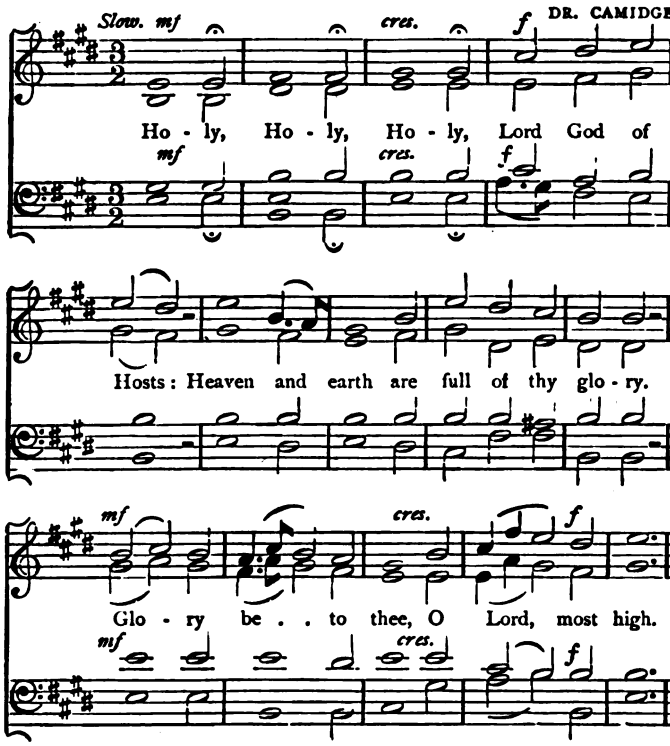

## 92. SANCTUS.—No. 7.

*Slow and Sustained.*

Lutheran Sanctus, arranged from BACH

Ho - ly, Ho - ly, Ho - ly, art thou, Lord God of

Org.

Hosts: Heaven and earth are full of the ma - jes - ty of thy

glo - ry. Glo - ry, glo - ry, be to thee, O Lord most high.

*f*

Ho - san - na, Ho - san - na, Ho - san - na, to the

*f*

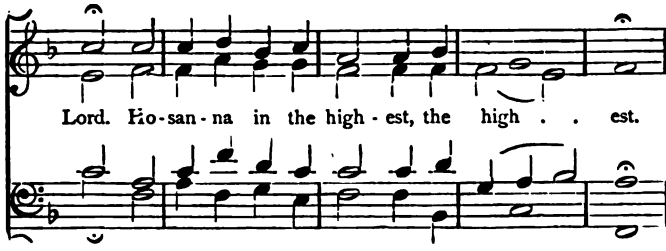


## 93. SANCTUS.—No. 8.

*Slow and Sustained.* ORLANDO GIBBONS

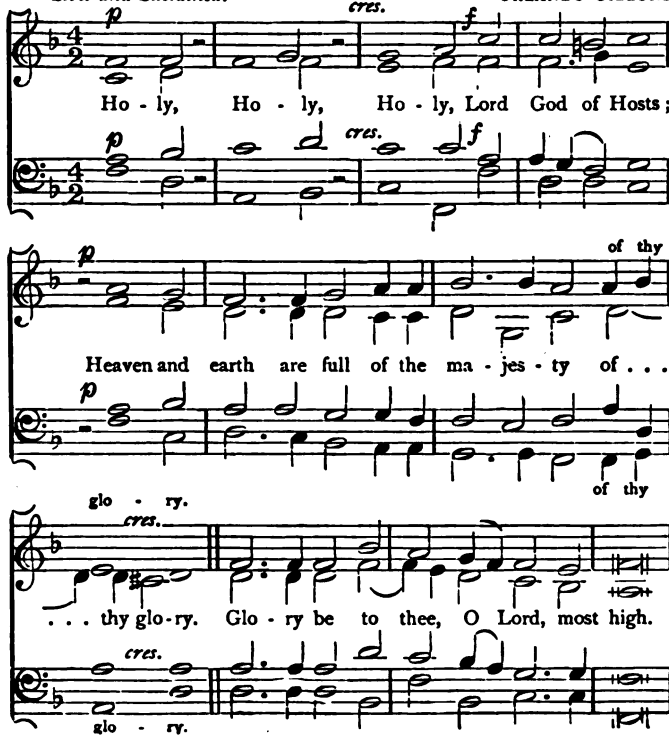

## 94. SANCTUS.—No. 9.

*Slow.* Arranged from SPOHR

Ho - ly, Ho - ly, Ho - ly, Lord God, Lord God of Hosts:

Heaven and earth, Heaven and earth are full of thy glo . . . ry.

Glo - ry be to thee, most high, Glo - ry be to thee,

*dim.* *p*

. . . . O Lord, most high, to thee, most high.

*dim.* *p*

## 95. SANCTUS.—No. 10.

Adapted from a GREGORIAN CANTUS.

*Moderate.*

Ho . . . . . ly, Ho . . . .

ORG.

. . ly, Ho . . . . . ly, Lord . . God of

Hosts, Lord . . God of Hosts, Lord God Al - mighty.

Heaven and earth, Heaven and earth are

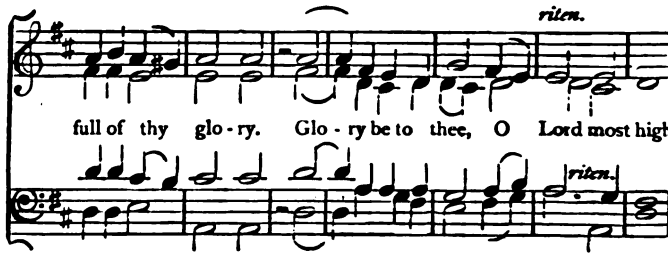


## 96. SANCTUS.—No. 11.

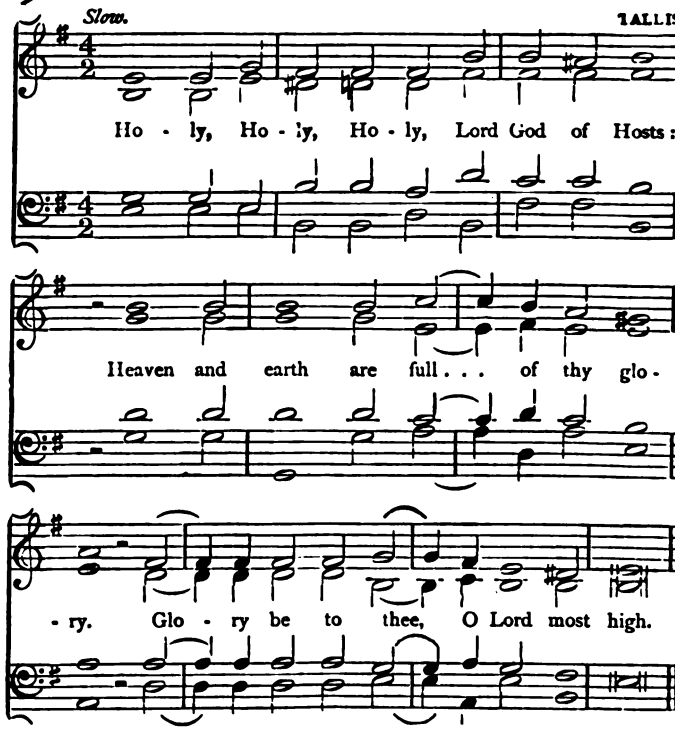

## 97. O SAVIOUR OF THE WORLD.

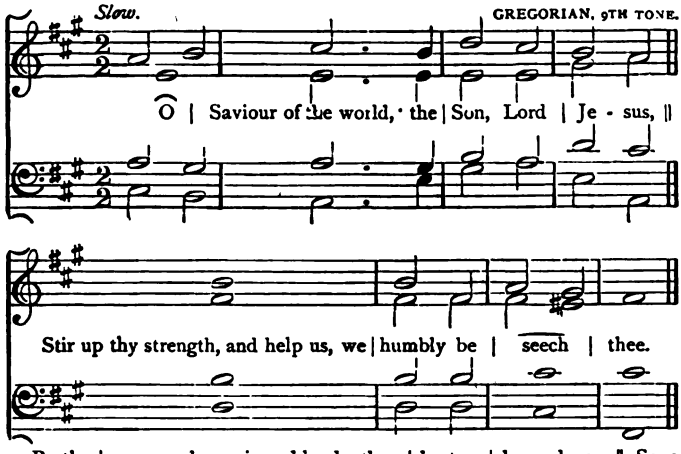


By thy | cross and precious blood · thou | hast re | deemed us : ‖ Save us and help us, we | humbly be | seech | thee.

Thou didst | save thy disciples · when | ready to | per...ish : ‖ Hear us and save us, we | humbly be | seech | thee.

Let the | pitifulness · of | thy great | mer...cy : ‖ Loose us from our sins, we | humbly be | seech | thee.

Make - it ap | pear that thou art our Saviour · and | mighty de | liv...erer : ‖ O save us, that we may praise thee, we | humbly be | seech | thee.

Draw | near, according to thy promise, · from - the | throne - of thy | glo...ry : ‖ Look down and hear our crying, we | humbly be | seech | thee.

Come a | gain, and dwell with us, · O | Lord, Christ | Je...sus : ‖ Abide with us for ever, we | humbly be | seech | thee.

And | when thou shalt appear · with | power and-great | glo...ry : ‖ May we be made like unto thee | in thy | glo...rious | kingdom.

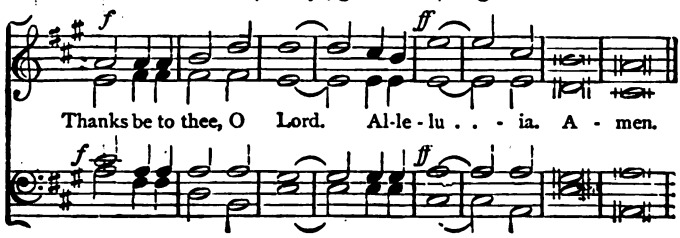

# 98. GLORIA IN EXCELSIS.

*Rather Slow and Sustained.* DR. GAUNTLETT.

TWO SOPRANI.
Glo - ry be to God on high: . .

TWO ALTI.

And in earth peace, good-will to - wards men.

*A little faster, cres.*

FULL.
We praise thee, we bless thee, we wor - ship thee, we

*cres.*

ORG.

*cres.* *f*

glo - ri - fy thee, we give thanks to thee, for thy great

*cres.* *f*

*cres.*

glo - ry, O Lord God : . . . Lord God, heav'nly King,

*cres.*

Lord God, heavenly King, God the Fa - ther Al - migh - ty.

*Slower.* *p*

O Lord, the on - ly be - got - ten Son,

*p*

*mp*

Je - sus Christ - - - O Lord God,

*mp*

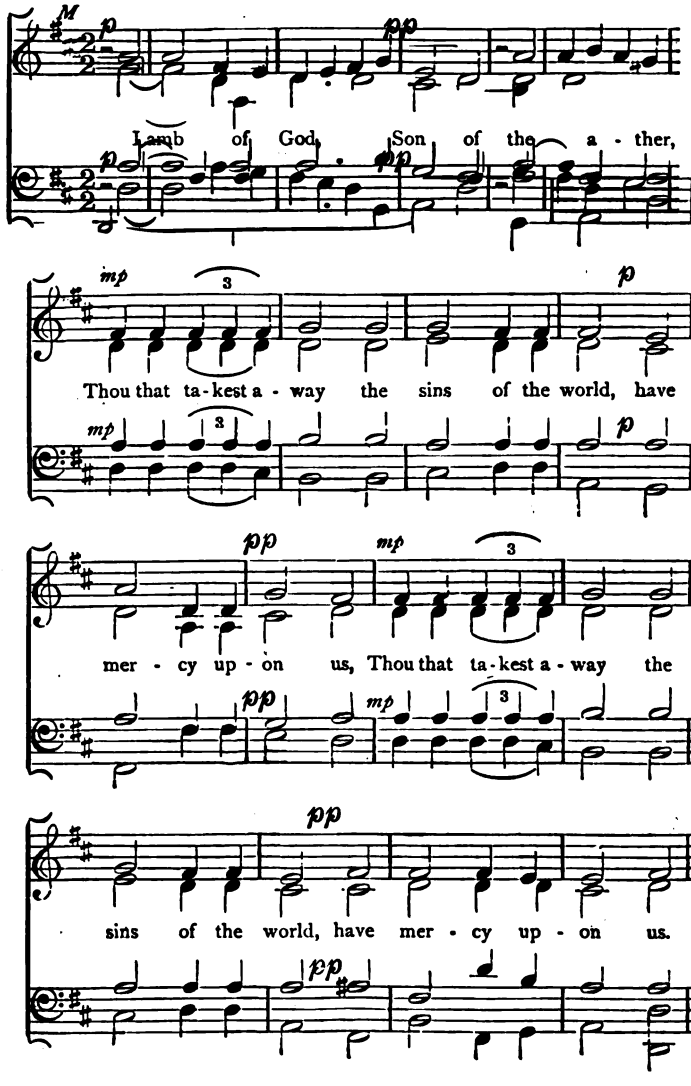
M
p
pp
Lamb of God, Son of the a - ther,
mp
3
p
Thou that ta-kest a - way the sins of the world, have
pp
mp
3
mer - cy up - on us, Thou that ta-kest a - way the
pp
sins of the world, have mer - cy up - on us.

Thou that ta-kest a-way the sins of the world, re-

-ceive our prayer: . . Thou that sit-test at the

right hand of God, God . . the Fa-ther, have

mer-cy, have mer-cy up-on us.

*Faster.* *sf*

For thou on - ly, thou on - ly art ho -

*cres.* *sf*

*sf* *sf*

- ly: Thou on - ly art the Lord: . .

*sf* *sf*

*sf*

Thou on - ly, O Christ, with the Ho - ly Ghost, art most

*sf*

high . . in the glo - ry of God the

Fa - ther; Thou, O Christ, with the Ho - ly

*f*

Ghost, thou on - ly art most high in the

*f*

art most high . . . . .

glo . . . . . ry of . . . .

*sf*

glo - ry, the glo . . . . ry of

glo - ry, the glo - ry, glo - ry of

*sf*

. . . . . in the glo - ry of

. . . . the Fa - ther. A . . . . men.

# 99. I WILL ARISE.

*Moderate.* REV. RICHARD CECIL.

I will a - rise, I will a - rise, and

go to my Fa - ther, and will say un - to him,

Fa - ther, Fa - ther, I have sin - ned, have sin - ned, I have

sin - ned a - gainst Heav'n and be - fore Thee, and am no more

wor - thy to be call - ed thy Son. I will a-

- rise, I will a - rise, And go to my

*p*

Fa . . . . . ther, my Fa . . . . . ther.

*p*

# 100. DIES IRÆ.

*Slowly.* H. J. GAUNTLETT, MUS. DOC.

*p*

Day of wrath! O Day of mourn-ing! See! once more the

*p*

*cres.* *fz*

Cross re - turn - ing—Heav'n and earth in ash - es burn - ing!

*cres.* *fz*

*cres.*

O what fear man's bo - som rend - eth, When from heav'n the

*cres.* *fz*

*dim.* *p*

Judge de-scend-eth, On whose sen-tence all de - pend - eth!

*dim.* *p*

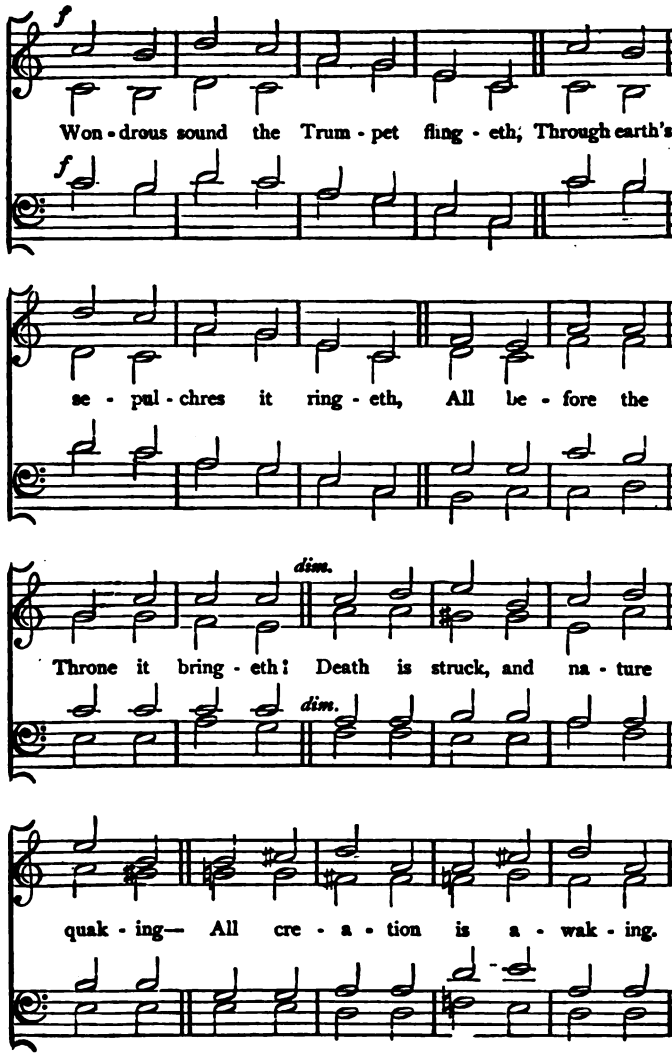
f
Won - drous sound the Trum - pet fling - eth; Through earth's
f
se - pul - chres it ring - eth, All be - fore the
dim.
Throne it bring - eth! Death is struck, and na - ture
dim.
quak - ing— All cre - a - tion is a - wak - ing.

*p*

To its Judge an an - swer ma - king!

*p*

*mf*

Lo, the Book, ex - act - ly word - ed! Where - in

*mf*

*cres.*

all hath been re - cord - ed;—Thence shall judg - ment

*cres.*

*fz*

be a - ward - ed. When the Judge His seat at -

*fz*

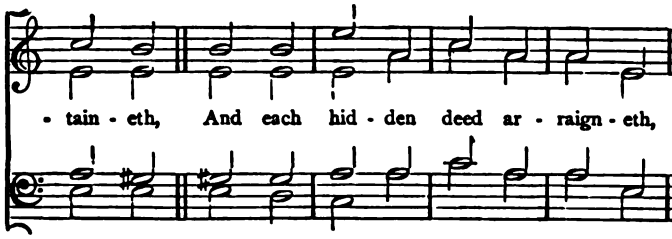
• tain - eth, And each hid - den deed ar - raign - eth, -

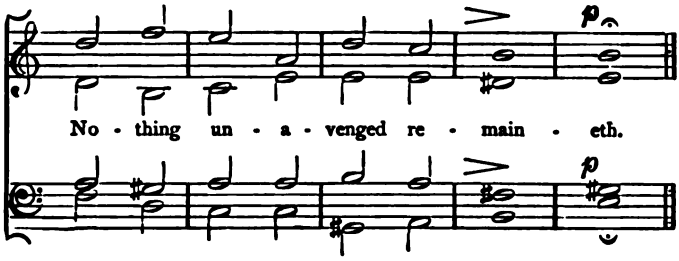
p
No - thing un - a - venged re - main - eth.
p

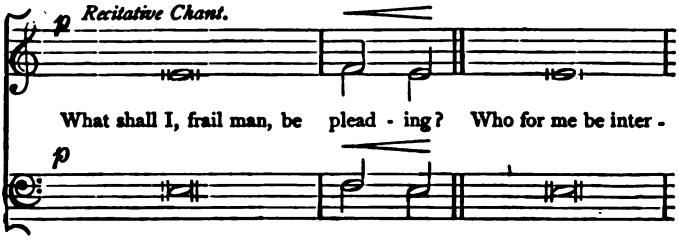
p Recitative Chant.
What shall I, frail man, be plead - ing? Who for me be inter -
p

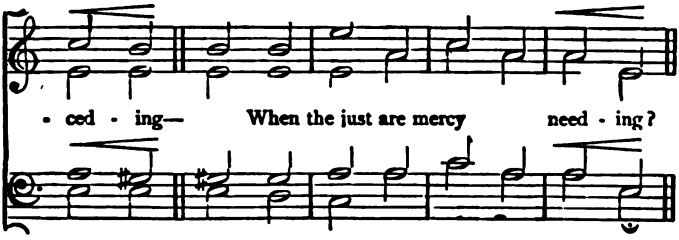
• ced - ing— When the just are mercy need - ing?

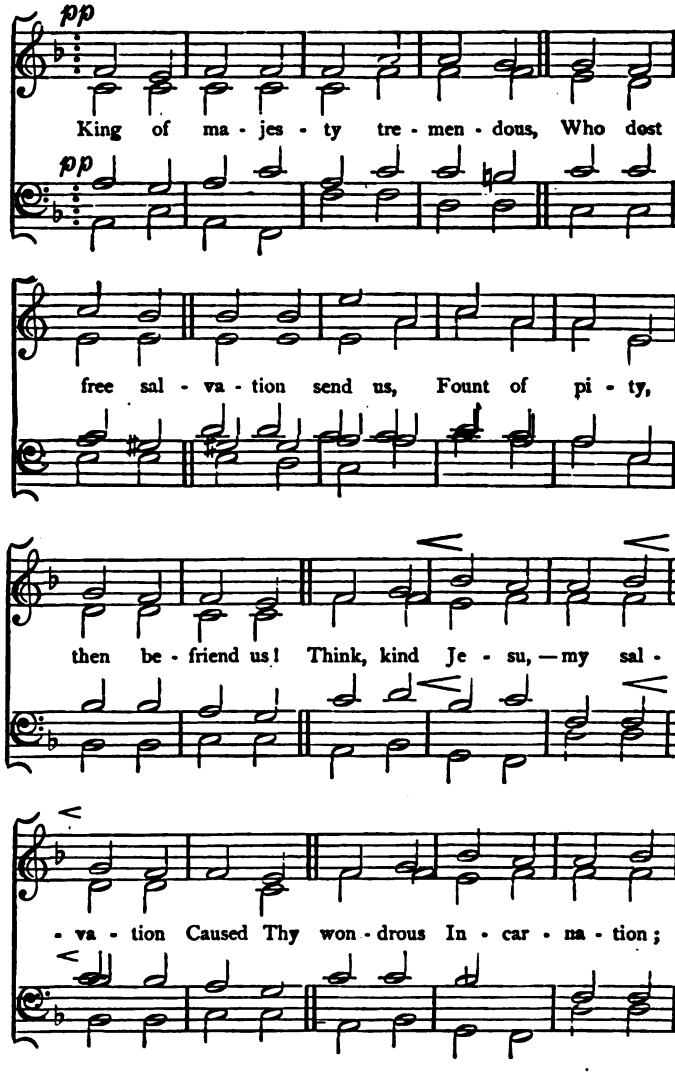
pp
King of ma - jes - ty tre - men - dous, Who dost
pp
free sal - va - tion send us, Fount of pi - ty,
then be - friend us! Think, kind Je - su, — my sal -
- va - tion Caused Thy won - drous In - car - na - tion;

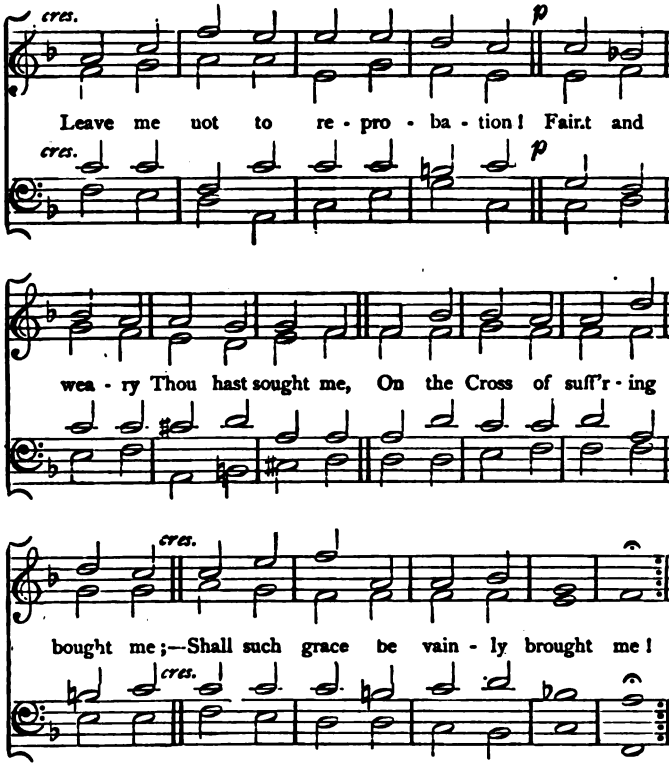


Righteous Judge of retribution,
Grant Thy gift of absolution,
Ere that reck'ning day's conclusion!

Guilty, now I pour my moaning,
All my shame with anguish owning;
Spare, O God, Thy suppliant, groaning!

Thou, the sinful woman savest—
Thou the dying thief forgavest;
And to me a hope vouchsafest!

Worthless are my prayers and sighing,
Yet, good Lord, in grace complying,
Rescue me from fires undying!

With Thy favour'd sheep, O place me!
Nor among the goats abase me;
But to Thy right hand upraise me.

While the wicked are confounded,
Doom'd to flames of woe unbounded,
Call me! with Thy saints surrounded.

*pp* *In unison.*

Low I kneel, with heart sub - mis - sion;

*pp*

See, like ash - es, my con - tri - tion—

*riten. and pp*

Help me, in my last con - di - tion!

*riten. and pp*

*Major. Adagio.*

Ah, that Day of tears and mourn - ing!

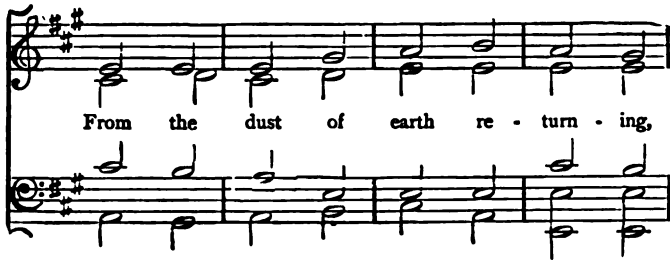
From the dust of earth re - turn - ing,

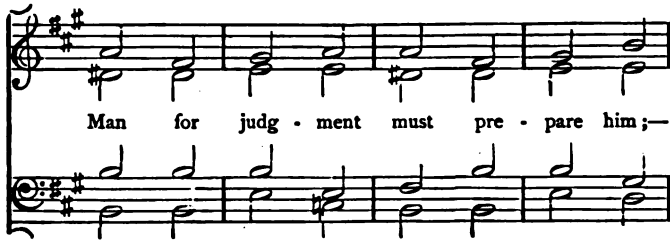
Man for judg - ment must pre - pare him;—

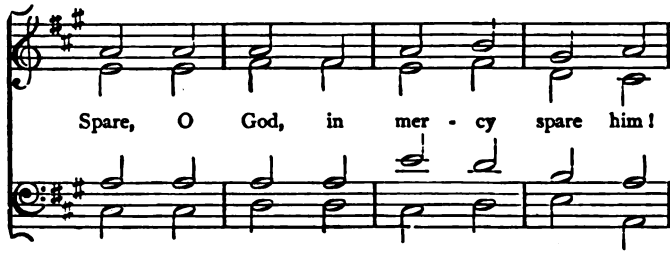
Spare, O God, in mer - cy spare him!

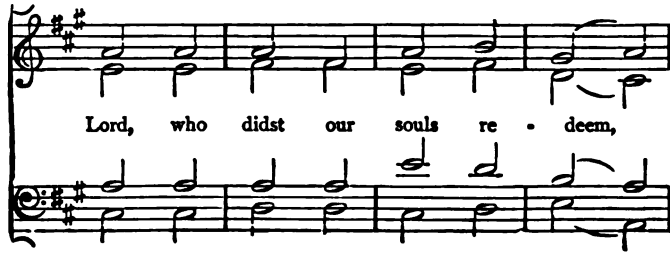
Lord, who didst our souls re - deem,

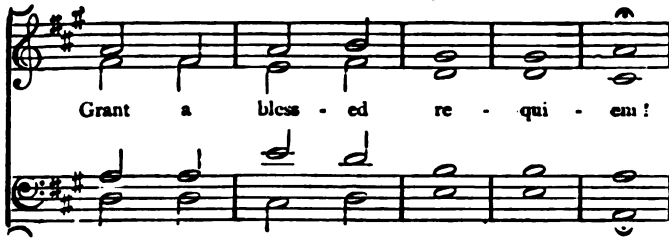
Grant a bless - ed re - qui - em!

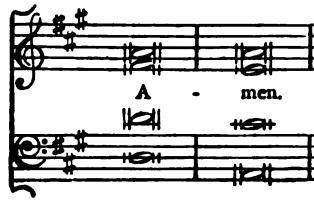
A - men.

# 101. SUFFRAGES.

THOMAS TALLIS, 1570.

*MINISTER.

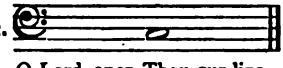

O Lord, open Thou our lips;

PEOPLE.

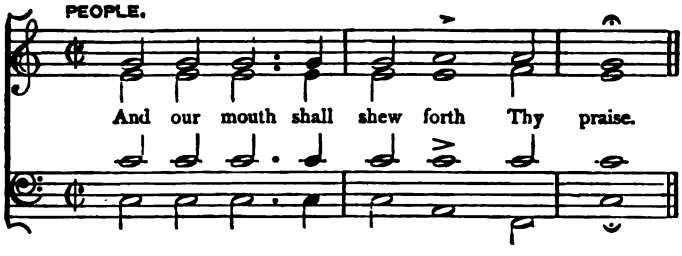

And our mouth shall shew forth Thy praise.

MINISTER.

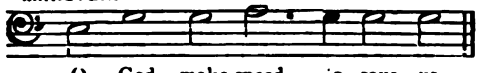

O God, make speed to save us.

PEOPLE.

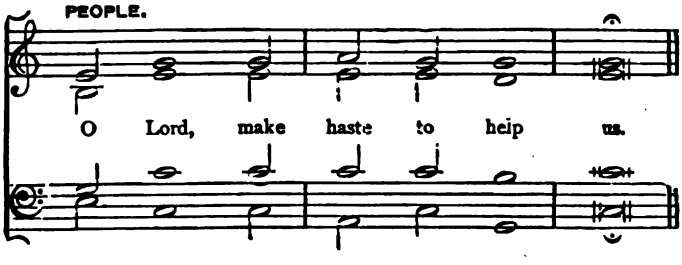

O Lord, make haste to help us.

MINISTER.

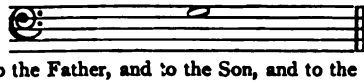

Glory be to the Father, and to the Son, and to the Holy Ghost;

* The Minister's part is here given as set to music, by Tallis; in congregational worship it may be read

PEOPLE.

As it was in the be-gin-ning, is now, and

ev-er shall be, world with-out end. A-men.

MINISTER.

Praise ye the Lord.

PEOPLE

The Lord's name be prais-ed.

MINISTER.

The Lord be with you;

PEOPLE.

Soprano.
Alto.

And with thy spi - rit.

Tenor 1.
Tenor 2.

Bass.

*pp* *cres.*

Lord, have mer cy up - on us. Christ have mer - cy up -

*pp* *cres.*

*pp* *cres.*

*f* *p*

- on us. Lord, have mer - cy up - on us.

*f* *p*

*f* *p*

MINISTER.

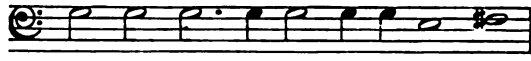

O Lord, shew Thy mer - cy up - on us.

PEOPLE.

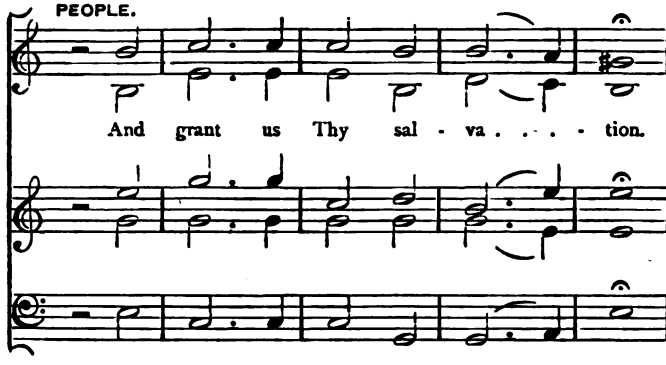

And grant us Thy sal - va . . . . - tion.

MINISTER.

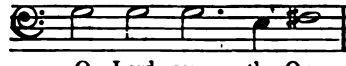

O Lord, save the Queen.

PEOPLE.

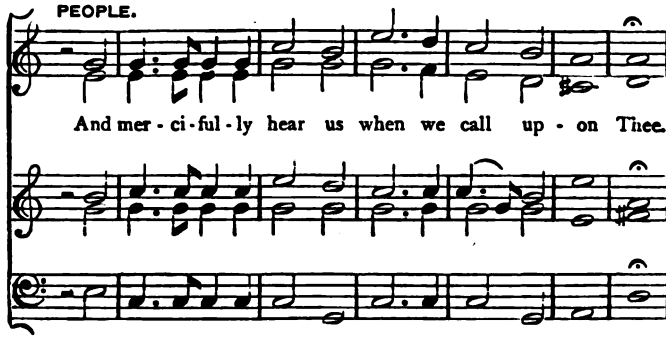

And mer - ci - ful - ly hear us when we call up - on Thee.

MINISTER.

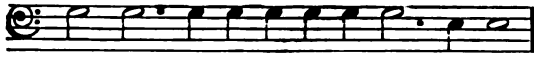

En - due Thy Min - is - ters with right - eous-ness.

PEOPLE.

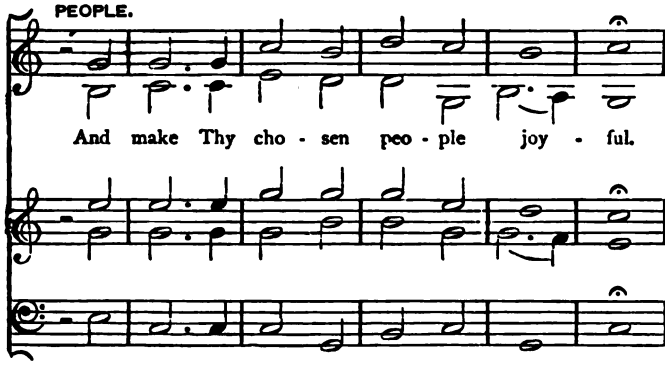

And make Thy cho - sen peo - ple joy - ful.

MINISTER.

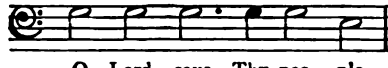

O Lord, save Thy peo - ple.

PEOPLE.

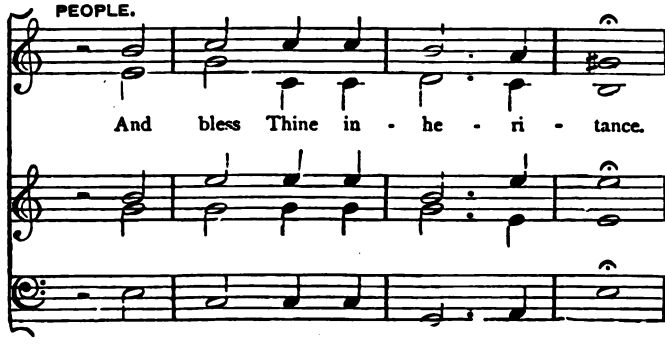

And bless Thine in - he - ri - tance.

MINISTER.

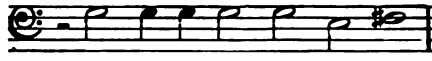

Give peace in our time, O Lord.

PEOPLE.

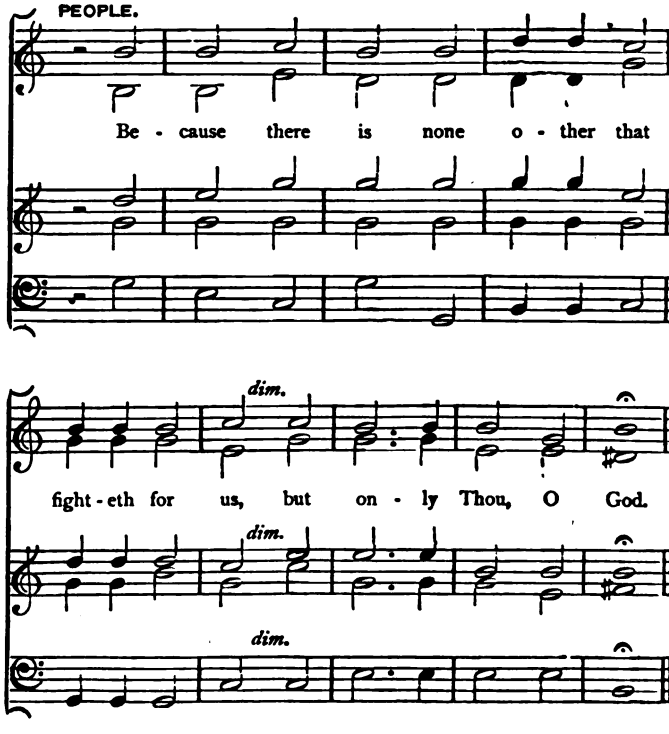


Be - cause there is none o - ther that fight - eth for us, but on - ly Thou, O God.

MINISTER.

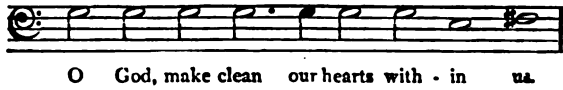

O God, make clean our hearts with - in us.

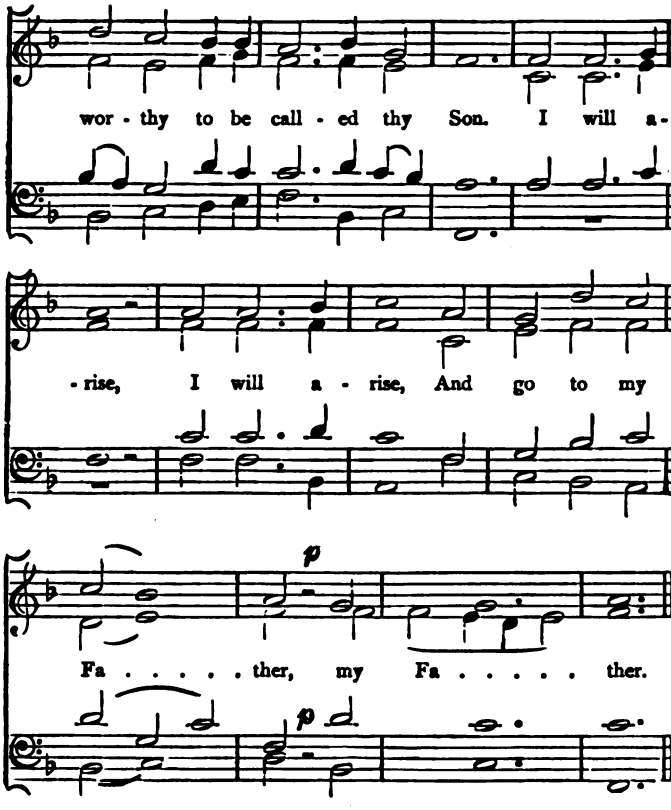
wor - thy to be call - ed thy Son. I will a-
- rise, I will a - rise, And go to my
p
Fa . . . . . ther, my Fa . . . . . ther.
p

# ADDITIONAL CHANTS.

## 102.

*Bold.* T. BARROW.

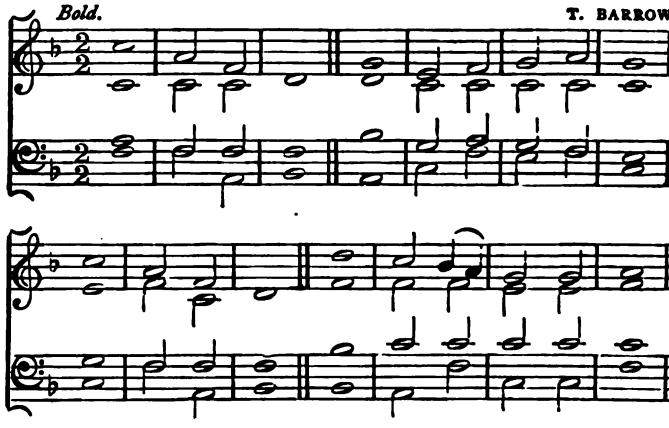

## 103.

*Moderate.* S. WESLEY.

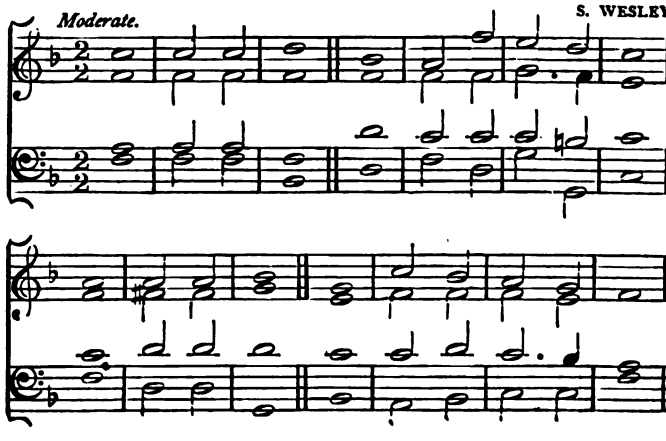

## 104.

*Slow.* From BEETHOVEN.

## 105.

*Bold.* DR. BECKWITH.

## 106.

*Solemn.* NARES.

## 107.

*Joyful.* ATTWOOD.

*J. & W. Rider, Type Music Printers, Bartholomew Close.*

[3]

THE

# Congregational Psalmist:

(THIRD SECTION.)

## CHURCH ANTHEMS,

ETC.,

BY THE BEST COMPOSERS, ANCIENT AND MODERN.

*The Music and Words arranged for Congregational Use.*

EDITED BY

HENRY ALLON, D.D.

LONDON:
HODDER & STOUGHTON, 27, PATERNOSTER ROW;
NOVELLO, EWER AND CO., BERNERS STREET, OXFORD STREET,
AND QUEEN STREET, CHEAPSIDE.

1880.

LONDON
[illegible]. AND W. RIDER, TYPOGRAPHICAL MUSIC PRINTERS,
BARTHOLOMEW CLOSE, E.C.

# PREFACE.

THIS book of Church Anthems is intended for the use of the congregation. It is a collection of pieces which, as a rule, require in singing a degree of musical culture somewhat greater than that required by chorales or chants. Such a book appears to be demanded by the widely diffused and growing practice of anthem-singing in churches. So long as the song is that of the congregation there can be no objection to it; but nothing is more to be deprecated than the delegated worship of a choir, performing an anthem, with the congregation for an auditory. Whatever may be said in favour of this theoretically, above most things it has been found, practically, to destroy the worship-song of the people.

The pieces in this book have been selected with a careful regard to their congregational fitness, and to the varied musical attainments of different congregations. The great bulk of them will be found practicable by congregations of ordinary musical culture, certainly by all who should aspire to sing anthems at all. A few are provided for congregations more advanced; and three or four have been admitted, which, from their antiphonal structure, are scarcely suited for ordinary congregational worship. These may serve for Festival or Home use. It has been found impossible, even in pieces generally suited for ordinary worship, altogether to exclude antiphonal movements; but these are so simple in structure and broad in effect, that, with ordinary preparation in the singing class, no difficulty in their congregational use will be found.

There is no reason why those congregations who can go beyond the chorale and the chant should not fill their worship with the sustained and inspiring song of some of these pieces; only it is earnestly hoped that choirs will not introduce what

congregations cannot sing, although even the ambition that essays too much is better than the culpable indifference that is contented with the rudest traditional drawl.

While the aim of the Editor has been to compile a collection that in musical character shall be worthy of use in any congregation, and that is equal in merit to the noble chorales and chants contained in the first two sections of this work, it is obvious that other than musical considerations have necessarily influenced his selection. Many compositions not of the highest poetic and musical excellence are yet full of devout inspiration, in virtue of which they demand a place in a book of Church Song. A few of the pieces would have found a more appropriate place in the Chorale, or the Chant Book. Considerations of utility have led to their insertion here, simply because they were omitted there. The Editor trusts that the book will enrich the devotional feeling, and augment the worshipping joy of both the church and the home.

The Editor gratefully acknowledges the kind permission which has been given to insert copyright pieces. No. 1, from "Musical Times," by Messrs. Novello; Nos. 49 and 75, from "The Supplemental Hymn and Tune Book," by the Rev. R. Brown-Borthwick; Nos. 31 and 74, from "The Sarum Hymnal," by the Editors; Nos. 52 and 65, from "Hymns of the Eastern Church," by Messrs. Crossley and Clarke; No. 63, by Sir G. J. Elvey; No. 109, by the Rev. Dr. Dykes. Permission has also been given by Messrs. Novello to use Mr. V. Novello's harmonies to No. 3; Sir J. Goss's adaptation of No. 4; adaptations of Nos. 11, 18, 67, 71, 95; and the words to Nos. 15, 84, 93; by Mr. C. Darnton to use adaptations Nos. 16, 37, 58. Permission has been purchased from Messrs. Novello to insert Nos. 13, 59, 70, 78, 86, 87, 108; from Dr. Gauntlett to insert No. 90; and from the Rev. Dr. Dykes to insert Nos. 107 and 113. Thanks are also due to the Rev. W. Tidd Matson for the words to Nos. 77, 88, 99, kindly written for this work.

Nos. 55, 61, 76, 84, 91, 102, and 103 have been composed for this work. They are the copyright of the Editor, and can be reprinted only by his permission.

CANONBURY, *October* 1, 1872. HENRY ALLON.

# CONTENTS.


| | | NO. | PAGE |
|---|---|---|---|
| A confession of sin | | 85 | 196 |
| A prayer for peace | Lvoff | 35 | 72 |
| Alla Trinita Beata | Laudi Spirituali, 1545 | 54 | 110 |
| All ye Nations praise the Lord | W. F. Müller | 105 | 262 |
| Almighty and most merciful Father | | 85 | 196 |
| Art thou weary? | E. R. B. | 65 | 138 |
| Be not Thou far from me | Palestrina | 20 | 41 |
| Be Thou exalted, O God | A. Kreissman | 12 | 23 |
| Behold the Lamb of God | F. Silcher | 73 | 156 |
| Behold the Lord is my salvation | Dr. Greene | 24 | 50 |
| Blessed art Thou, O Lord | J. Weldon | 34 | 71 |
| Blessed be Thou | Antonio Lotti | 83 | 184 |
| Blessed is He who cometh | Ch. Gounod | 71 | 153 |
| Blessing and glory and wisdom | F. Müller | 10 | 19 |
| Blessing and glory and wisdom | Dr. Boyce | 89 | 206 |
| Blessing and honour | Mozart | 41 | 83 |
| Blessing, glory, wisdom, and thanks | J. S. Bach | 11 | 21 |
| But the Lord is mindful of His own | Mendelssohn | 86 | 198 |
| Christian, let not death appal thee | J. Rosenmüller | 53 | 108 |
| Come, my soul, thou must be waking | Marot and Beza's Psalms | 68 | 143 |
| Come unto me, all ye that labour | J. Stafford Smith | 104 | 258 |
| Comfort, O Lord, the soul of Thy servant | Dr. Crotch | 4 | 6 |
| Days and moments quickly flying | Rev. J. B. Dykes, M.A., Mus. Doc. | 109 | 276 |
| Draw me out of the net | J. Weldon | 66 | 140 |
| Enter not into judgment | Dr. J. C. Whitfeld | 33 | 67 |
| Enter not into judgment | T. Attwood | 56 | 115 |

| | | NO. | PAGE |
|---|---|---|---|
| Fierce was the wild billow | E. R. B. | 52 | 107 |
| For a Baptism | Gregorian | 47 | 96 |
| For the Dedication of a Church | Dr. Gauntlett | 61 | 128 |
| For the Lord's Supper | Gregorian | 48 | 96 |
| Funeral anthem | Beethoven | 79 | 173 |
| Give ear, O Shepherd of Israel | Bortnianski | 82 | 182 |
| Give ear to my prayer | Jacques Arcadelt | 101 | 251 |
| Give Thy blessing | Mozart | 100 | 249 |
| Gloria in Excelsis | E. Prout | 76 | 164 |
| Glory to God in the highest | Schubert | 88 | 204 |
| God be merciful unto us, and bless us | Haydn | 37 | 77 |
| God is in His temple | J. Neander | 77 | 168 |
| God the all terrible | Lvoff | 35 | 72 |
| Grant, we beseech Thee | Earl of Abingdon | 110 | 277 |
| Great is the Lord | Haydn | 72 | 154 |
| Hail, great Creator | Romberg | 8 | 14 |
| Hallelujah, hallelujah, blessing and glory | F. Müller | 10 | 19 |
| Have mercy, Lord | Beethoven | 79 | 173 |
| Hear my prayer, O God | M. Haydn | 5 | 8 |
| Hear my prayer, O Lord | Joseph Haydn | 16 | 34 |
| Hear my prayer, O Lord | Winter | 69 | 145 |
| Hide not Thou Thy face | R. Farrant | 9 | 17 |
| Hide not Thou Thy Face | Zingarelli | 98 | 242 |
| Ho, every one that thirsteth | Mozart | 50 | 101 |
| Holy, holy, holy, is God our Lord | Spohr | 67 | 142 |
| Holy, holy, holy, Lord God of Hosts | Dr. Gauntlett | 61 | 128 |
| Holy is God the Father | M. Prætorius | 64 | 137 |
| Holy is the Lord God of Sabaoth | Haydn | 94 | 219 |
| Holy is the Lord our God | Abbé Vogler | 6 | 10 |
| Holy Jesus | Naumann | 112 | 281 |
| How dear are Thy counsels | Dr. Crotch | 27 | 55 |
| How lovely are Thy dwellings fair | Spohr | 108 | 275 |
| Hymn of the angels | J. Rosenmüller | 53 | 108 |
| I am the Way | Rev. J. B. Dykes, M.A., Mus. Doc. | 107 | 268 |
| I am the Resurrection | Dr. Croft | 97 | 230 |

| | | NO. | PAGE |
|---|---|---|---|
| I will extol Thee | W. B. Bradbury | 30 | 62 |
| I will lay me down | Neukomm | 8 | 79 |
| I will lift up mine eyes | Dr. J. Clarke Whitfeld | 44 | 90 |
| Incline Thine ear | Himmel | 3 | 4 |
| In whom shall I find comfort | Schubert | 99 | 247 |
| It is I | E. R. B. | 52 | 107 |
| Jesus said, Suffer little children | Gregorian | 47 | 96 |
| Jesu, word of God incarnate | Ch. Gounod | 87 | 200 |
| Let Thy loving mercy | Dr. Tye | 51 | 104 |
| Let Thy mercy | Haydn | 29 | 60 |
| Lift up your heads | Dr. Turner | 23 | 48 |
| Like as the hart | V. Novello | 13 | 26 |
| Lord, for Thy tender mercies' sake | R. Farrant | 2 | 2 |
| Lord, Thou hast been our refuge. | Dr. Gauntlett | 102 | 253 |
| Morn awakes in silence | Franz Abt | 81 | 180 |
| Morning Hymn | Marot and Beza's Psalms | 68 | 143 |
| My song shall be | J. Clarke | 19 | 39 |
| Not unto us, Lord | Dr. Aldrich | 36 | 73 |
| Now unto Him | Romberg | 17 | 36 |
| O be joyful | Haydn | 80 | 176 |
| O give thanks unto the Lord | Dr. B. Rogers | 21 | 43 |
| O how amiable | V. Richardson | 14 | 29 |
| O Lamb of God | Ch. Gounod | 95 | 220 |
| O Lord, my God | Rev. Dr. C. Malan | 1 | 1 |
| O Lord, my God | Palestrina | 18 | 38 |
| O Lord, my strength | Auber | 43 | 87 |
| O Lord, we trust alone in Thee | Handel | 39 | 80 |
| O praise God in his holiness | J. Weldon | 7 | 12 |
| O praise the Lord | J. Weldon | 32 | 66 |
| O praise the Lord, all ye heathen. | Earl of Wilton | 59 | 121 |
| O taste and see how gracious | Sir J. Goss | 70 | 147 |
| Onward, Christian soldiers | Haydn | 57 | 118 |
| Our Lord Jesus Christ | Gregorian | 48 | 96 |
| Sanctus | Haydn | 60 | 125 |
| Sanctus | R. Schumann | 92 | 215 |
| Sanctus | Schubert | 96 | 229 |

| | | NO. | PAGE |
|---|---|---|---|
| Sanctus | E. Prout | 103 | 257 |
| Sing alleluia forth | J. Barnby | 75 | 162 |
| Sing unto the Lord | E. Prout | 55 | 112 |
| Sleep thy last sleep | J. Barnby | 31 | 64 |
| Swiss morning hymn | Franz Abt | 81 | 180 |
| Teach me, O Lord | T. Attwood | 40 | 81 |
| Teach me Thy way | Spohr | 58 | 120 |
| Te Deum | Dr. Nares | 114 | 289 |
| Te Deum | Dr. Boyce | 115 | 298 |
| The Bridegroom comes | J. Baptiste Calkin | 49 | 100 |
| The chariot, the chariot | | 42 | 86 |
| The deep repose of night | Mendelssohn | 93 | 217 |
| The earth is the Lord's | W. H. Monk | 91 | 212 |
| The endless alleluia | J. Barnby | 75 | 162 |
| The foe behind | Dr. Gauntlett | 84 | 186 |
| The Lord is gracious | A. E. Grell | 106 | 266 |
| The Lord is in His holy temple | Sir G. J. Elvey | 63 | 136 |
| The Lord is King | W. King | 26 | 53 |
| The night is dark and drear | Dr. Gauntlett | 90 | 209 |
| The proud have digged pits for me | Dr. Tye | 111 | 279 |
| The sacrifices of God | | 46 | 95 |
| The song of the mariner | Arthur S. Sullivan | 74 | 160 |
| The song of the plougher | J. A. E. Schultze | 22 | 46 |
| The song of the watchman | Dr. Gauntlett | 90 | 209 |
| The strain upraise | Dr. W. Hayes | 15 | 32 |
| Therefore with angels | Vincent Novello | 78 | 169 |
| Try me, O God | Dr. Nares | 45 | 93 |
| Turn Thy face from my sins | T. Attwood | 25 | 51 |
| Unto Him that loved us | Rev. J. B. Dykes, M.A., Mus. Doc. | 113 | 285 |
| Wait on the Lord | C. H. Rink | 28 | 59 |
| We plough the fertile meadows | J. A. E. Schultze | 22 | 46 |
| We praise thee, O God | Dr. Nares | 114 | 289 |
| We praise thee, O God | Dr. Boyce | 115 | 298 |
| When through the torn sail | Arthur S. Sullivan | 74 | 160 |
| With full voiced choir resounding | Mozart | 62 | 134 |

I.

# O Lord, my God.

1 Kings viii.

*p Slow.* Rev. C. Malan, D.D.

O Lord, my God, O Lord, my God, hear Thou the

*p*

prayer Thy servant prayeth; have Thou re-spect un-to his prayer,

*cres.* *p*

have Thou re-spect un-to his prayer. Hear Thou in Heav'n, Thy

*cres.* *p*

*cres.* *dim.*

dwell-ing place, and when Thou hear-est Lord, for-give:

*cres.* *dim.*

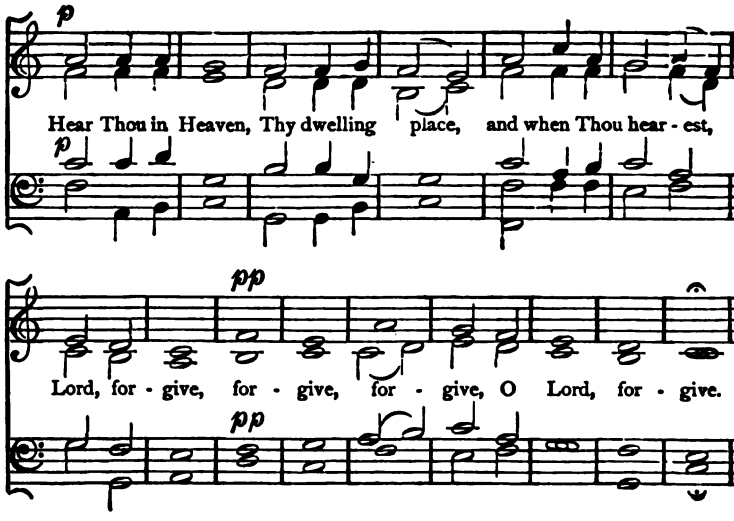


2.

## Lord, for Thy tender mercies' sake.

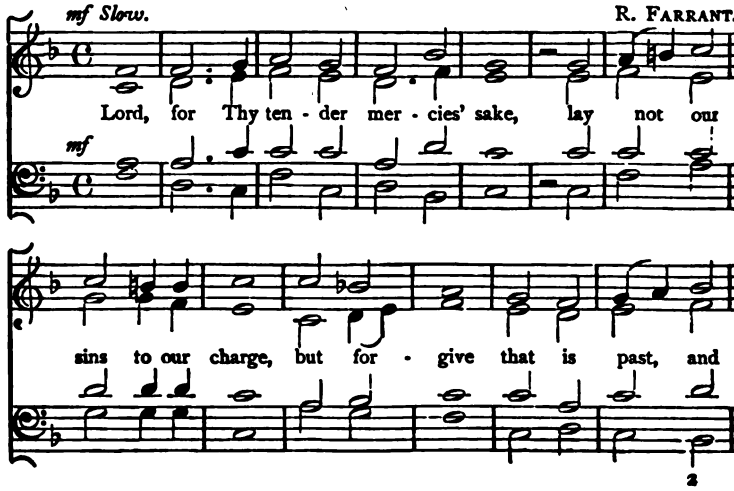

give us grace to a - mend our sin - ful lives, to de - cline from

sin and in - cline to vir - tue, . . . that

*p*

that we may walk with a

*p* that we may walk with a per - fect heart, . . . *cres.*

*cres.*

we may walk with a per - fect heart, . . . . . that

*cres.*

per - fect heart, with a per - fect heart, that we may walk with a

*p*

we may walk with a per - fect heart be - fore Thee now and

*p*

per - fect heart,

*f* that we may

e - ver more, *f* that we may walk with a

*f*

that we may walk with a per - fect heart, with a

walk with a per - fect heart, . . .

per - fect heart, . . . . . .

that we may walk with a

per - fect heart, that we may walk with a per - fect heart,

*dim.* *de - cres - cen - do.*

per - fect heart be - fore Thee now and e - ver - more.

*p* *dim.*

## 3. Incline Thine Ear.

*p Slow.* HIMMEL.

In - cline Thine ear, in - cline Thine ear to me, In - cline Thine

*p*

In - cline Thine

ear, . in - cline Thine ear to me, O Lord, make

ear to me. O Lord, make

haste to de - li - ver me, In - cline Thine ear, in -

In - cline Thine ear . . .

- cline Thine ear to me, O Lord . . make haste, make

to me.

haste to de - li - ver me, O save me for Thy mer-cies' sake, O

O Lord, save . . . . . me, O

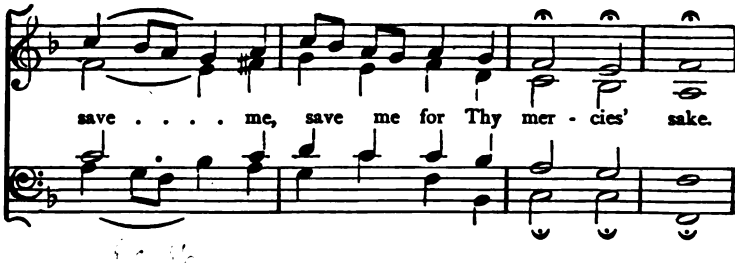


## 4.

# Comfort, O Lord, the soul of Thy Servant.

PSALM lxxxvi. 4.

*Soft and slow.*

DR. CROTCH.

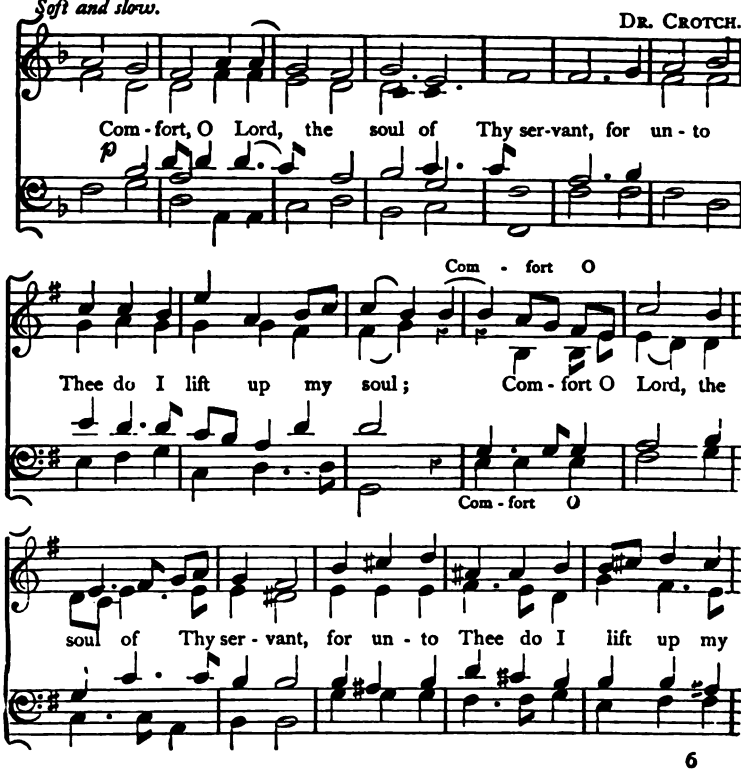

soul. Com - fort, O Lord, the soul of Thy ser - vant, for un - to

Thee do I . . lift up my soul, do I lift up my soul.

*p* Com - fort O Lord, the soul of Thy ser - vant, for un - to *f*

Thee do I lift up my soul, do I lift up my . . . soul.

5. PC 154

# Hear my Prayer.

Slow. MICHAEL HAYDN.

*pp*

Hear my prayer, O God, and turn not a - way Thy face from Thy

*pp*

*mf* *f*

ser - vant. How long wilt thou be an - gry? Shall thine in - dig -

*mf* *f*

*pp*

- na - tion burn for e - ver? Hear me, O God, Thy re - buke hath

*p* *pp*

bro - ken my heart. I look - ed for some to have

pi - ty on me, but there was no man to com - fort me.

I look - ed for some to have pi - ty on me, but there was

no man to com - fort me. In Thee a - lone, O

Lord, do I put my trust. Fa - ther, have mer - cy

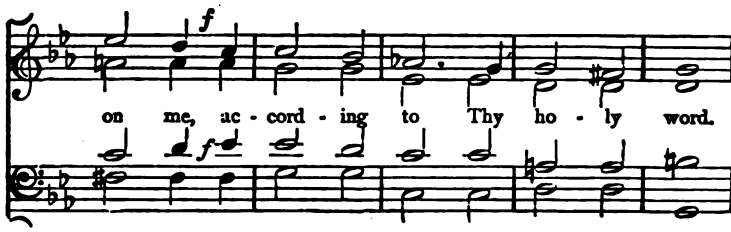


6.

## Holy is the Lord our God.

ABBÉ VOGLER.

Slow. p cres. dim.

Ho - ly, Ho - ly, Ho - ly, is the Lord our

p cres. dim.

p mf

God, Glo - rious in His high a - bode. An - gels

p mf

dim.

praise the heav'n - ly King. Men on earth His glo - ry sing.

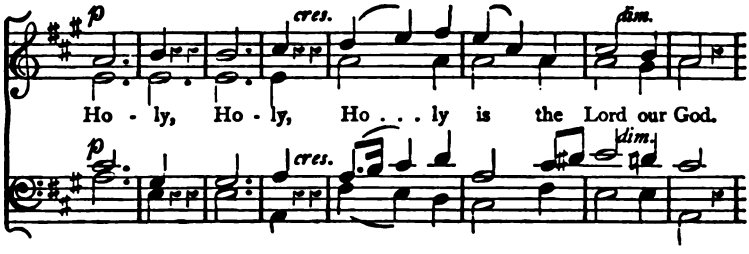
p
cres.
dim.
Ho - ly, Ho - ly, Ho . . . ly is the Lord our God.
p
cres.
dim.

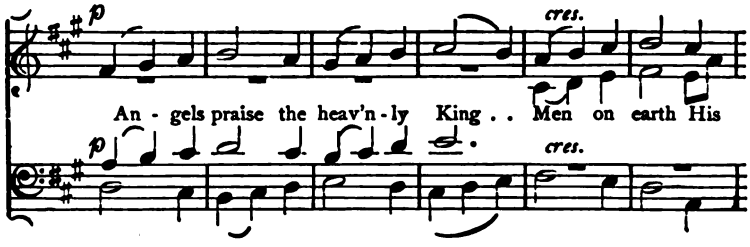
p
cres.
An - gels praise the heav'n - ly King . . Men on earth His
p
cres.

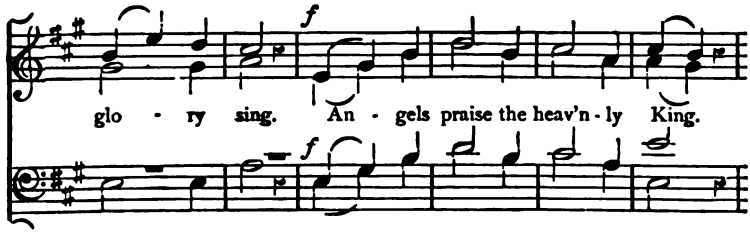
f
glo - ry sing. An - gels praise the heav'n - ly King.
f

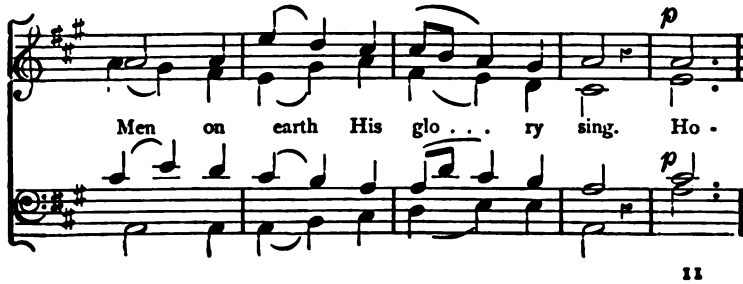
p
Men on earth His glo . . . ry sing. Ho -
p

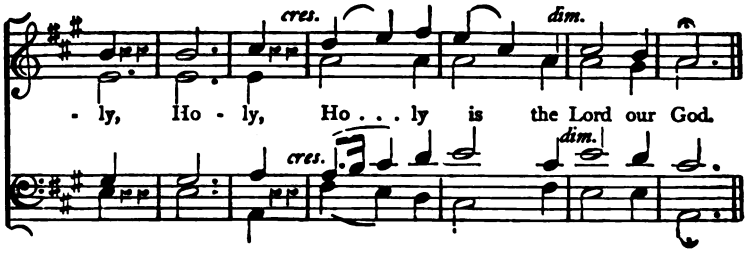


7.

## O praise God in His Holiness.

*Bold and Joyful.* J. WELDON.

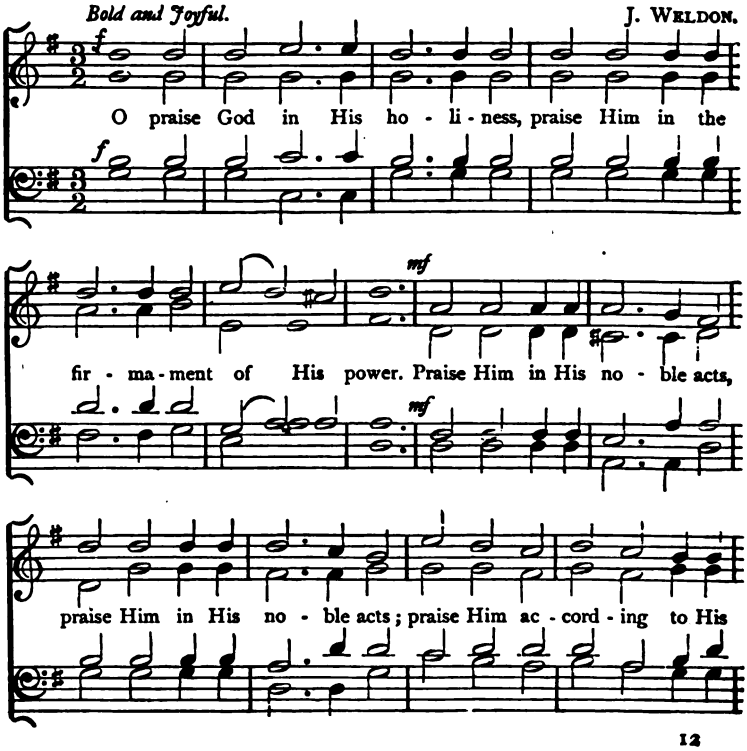

*f*

ex - cel - lent great - ness. Praise Him in the sound of the

*f*

*p*

trum . . . pet; Praise Him up . . on the lute and

*p*

*f*

harp; Praise Him in the cym - bals and dan . . . ces;

*f*

*p*

*f*

Praise Him up . . . on the strings and pipe. Let

*p*

*f*

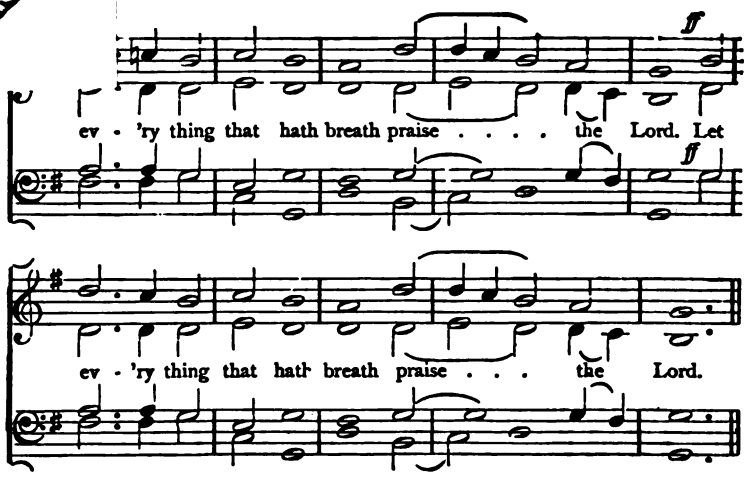


8 V.C.

## Hail, Great Creator!

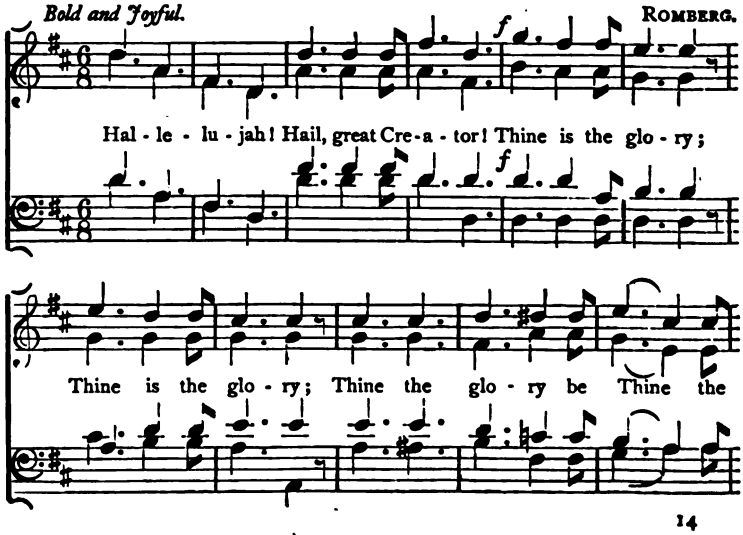

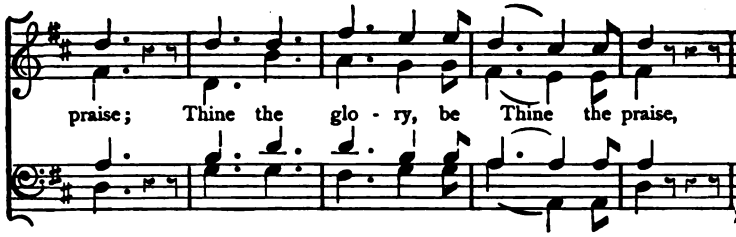
praise; Thine the glo - ry, be Thine the praise,

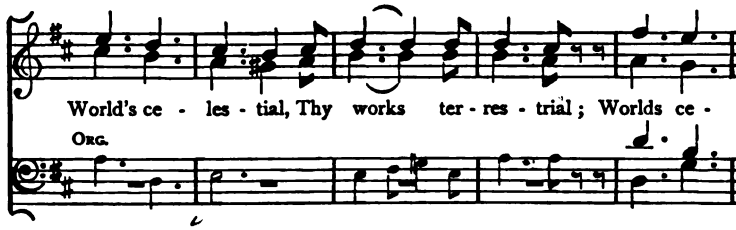
World's ce - les - tial, Thy works ter - res - trial; Worlds ce -
Org.

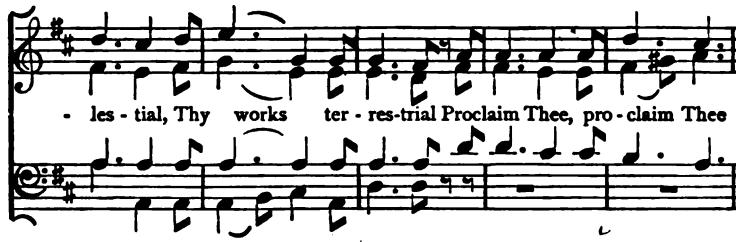
- les - tial, Thy works ter - res-trial Proclaim Thee, pro - claim Thee

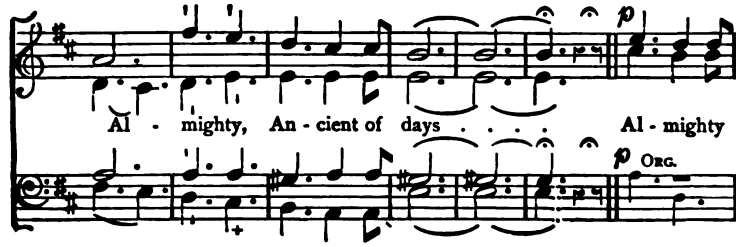
Al - mighty, An - cient of days . . . . Al - mighty
p
p Org.

Thine be the praise. Al . . . . mighty, Thine be the praise.

*f*

Hal - le - lu - jah! Hail, great Cre - a - tor! Thine is the glo - ry,

*f*

Thine is the glo - ry; Thine the glo - ry be Thine the

praise. Thine the glo - ry, be Thine the praise.

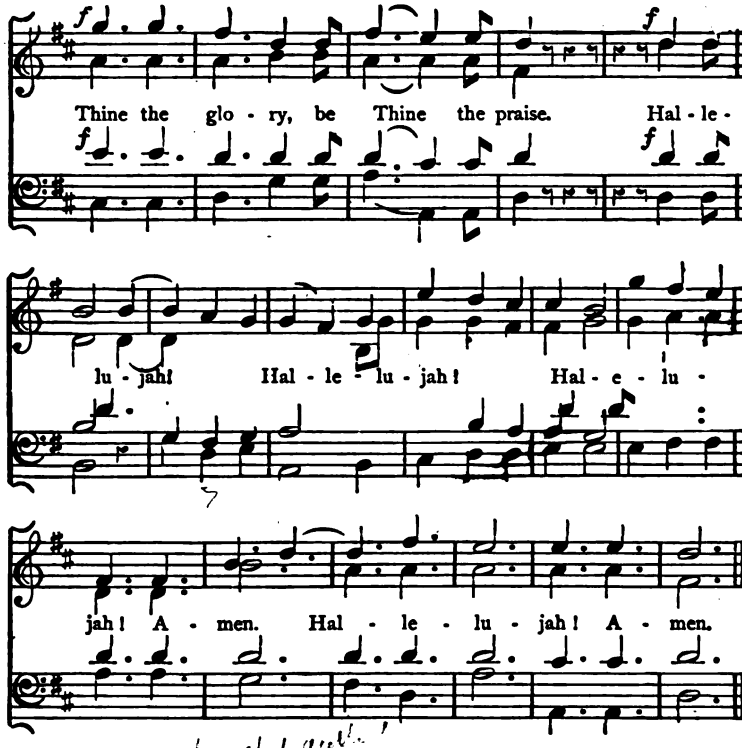


9.

## Hide not Thou Thy Face.

(A PRAYER.)

*Slow and Full.* RICHARD FARRANT.

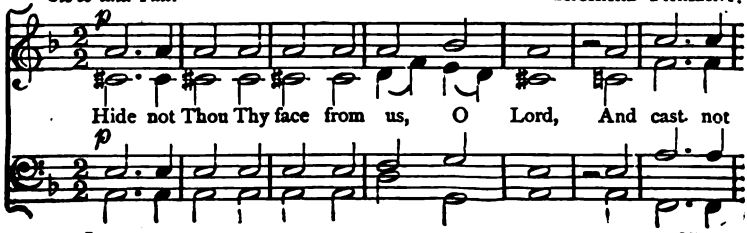

*p*

off Thy ser - vants in Thy dis - plea - sure; For we con -

*p*

*cres.*

- fess our sins un - to Thee, and hide not our un - right . . . eous

*cres*

*p*

- ness. For Thy mer - cy's sake, for Thy mer - cy's sake, de

*p*

*dim.* *cres.*

- li - ver us from all our sins, de - li - ver

*dim.* *cres.*

*pp*

us from all our sins. For Thy mer - cy's

*pp*

sake, for Thy mer - cy's sake; de - li - ver us from all our

*cres.* *dim.*

sins, de - li - ver us from all our sins.

*cres.* *dim.*

## 10.

# Blessing, and Glory, and Wisdom.

*Bold and Joyful.* (INTROIT.) Arranged from F. MÜLLER.

*f*

Hal - le - lu - jah! Hal - le - lu - jah

*f*

Bless - ing and glo - ry, and wis - dom, and thanks - giv - ing, and

ho - nour, and power, and might, and power, and might, Be

*cres.*

un - to our God, for e - ver, . . . Be un - to our

*cres.*

*f*

God for e - ver, . . . Be un - to our God for

*f*

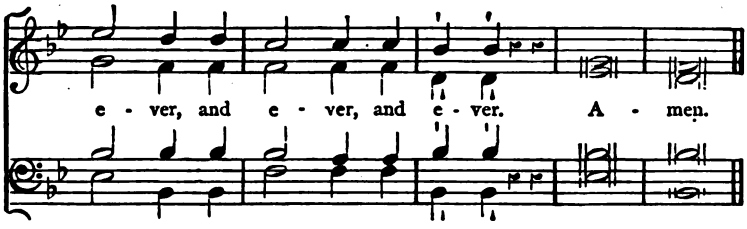


## II.

# Blessing, Glory, etc.

(MOTET.)

*Moderate.* JOHN SEBASTIAN BACH.

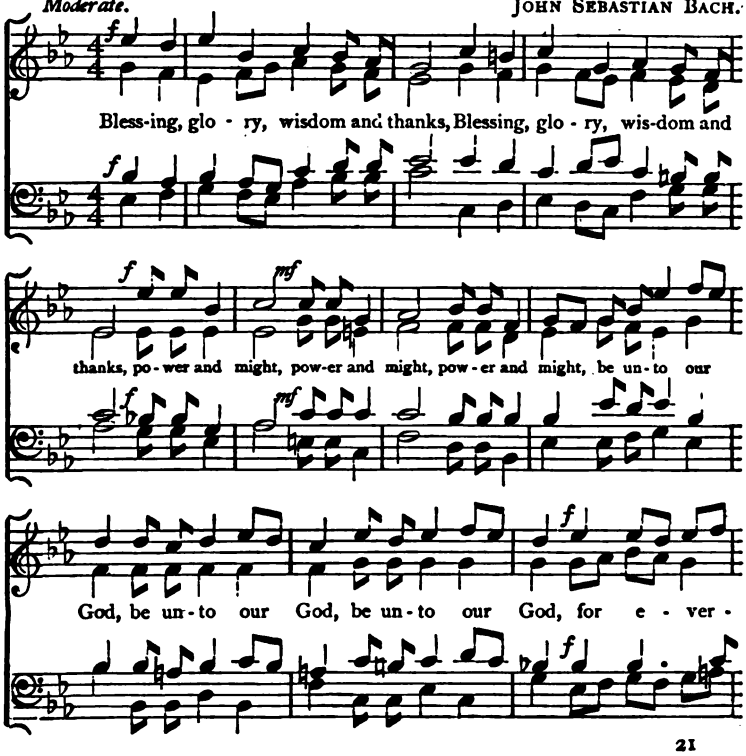

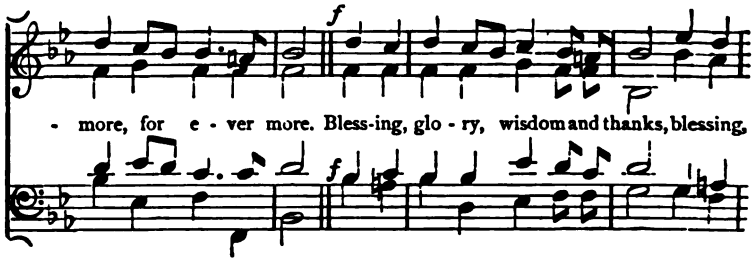
f
- more, for e - ver more. Bless-ing, glo - ry, wisdom and thanks, blessing,
f

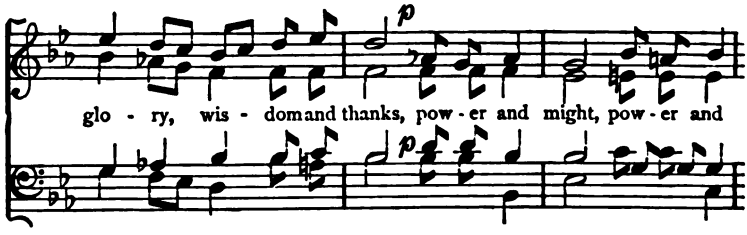
p
glo - ry, wis - dom and thanks, pow - er and might, pow - er and
p

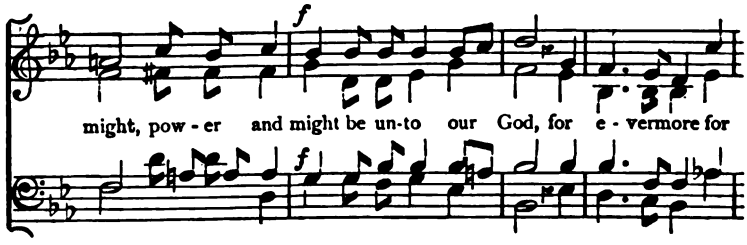
f
might, pow - er and might be un-to our God, for e - vermore for
f

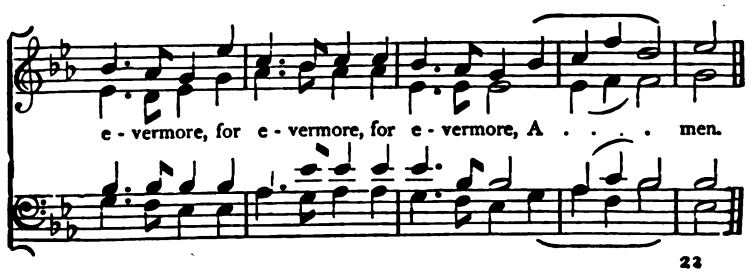
e - vermore, for e - vermore, for e - vermore, A . . . . men.

12.

# Be Thou exalted, O God.

PSALM lvii. 5—11

AUGUST KREISSMAN.

*Bold and Joyful.*

*f*

Be Thou ex - alt - ed, O God, a-bove the heavens, Let Thy glo - ry

*f*

be a - bove all the earth. Be Thou ex - alt - ed, O God, a-bove the

heavens Let Thy glo - ry be a - bove all the earth.

Let Thy glo - ry be a - bove . . . . . .

*mp*

My heart is fix - ed, O God, My heart is fix - ed. My heart is fix - ed, O

*mp*

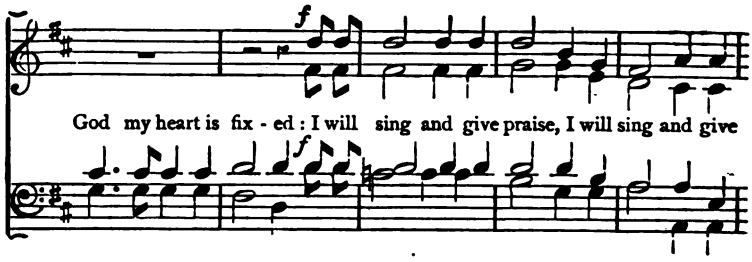
f
God my heart is fix - ed : I will sing and give praise, I will sing and give
f

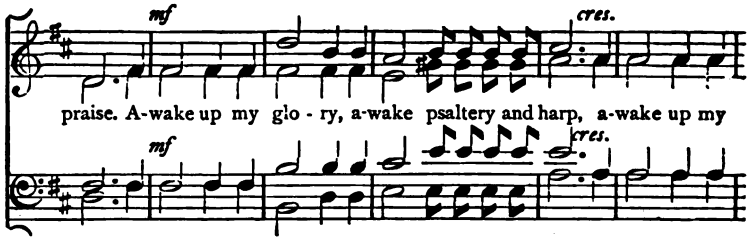
mf
cres.
praise. A-wake up my glo - ry, a-wake psaltery and harp, a-wake up my
mf
cres.

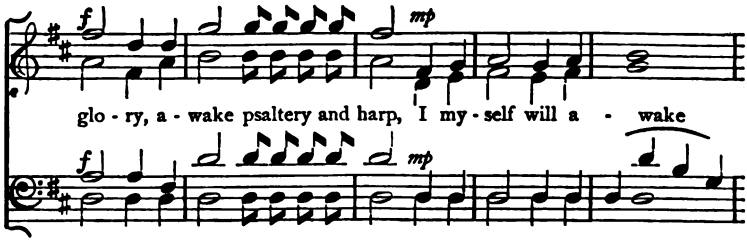
f
mp
glo - ry, a - wake psaltery and harp, I my - self will a - wake
f
mp

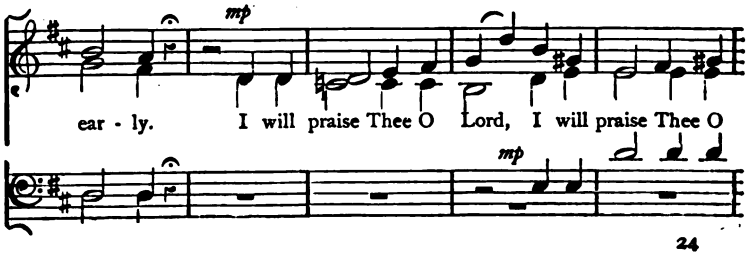
mp
ear - ly. I will praise Thee O Lord, I will praise Thee O
mp

*cres.*

Lord, I will praise Thee, O Lord, among the people; I will sing un-to

*cres.*

*f*

Thee among the nations. For . . . Thy mer - cy is great un-to the

*dim.* *f*

*mp*

heavens. For . . . . . Thy mer - cy is great un - to the heavens, is

*mp*

*f*

great un-to the heavens, And Thy truth un - to the clouds. For Thy

*f*

*pp*

mer-cy is great un-to the heavens, is great un-to the heavens, And Thy

*pp*

*f*

truth un - to the clouds. Be Thou ex - alt - ed, O God, a-bove the

*f*

heavens: Let Thy glo - ry be a - bove all . . the earth.

## 13.

# Like as the Hart.

*Slow.* *p*

VINCENT NOVELLO.

Like as the hart de - sir - eth the wa - ter-brooks, so

*p*

*mf*

pant - eth my soul af - ter Thee, O God. Like as the

*mf*

hart de - sir - eth the waterbrooks, so pant-eth my soul af - ter

*p*

Thee, O God. Why art thou so full of

*p*

heav - i - ness, so full . . of heav - i - ness, O . . . my

soul, and why art thou so dis - quiet - ed with - in me?

*mf*

O put thy trust, thy trust in God. O put thy

*mf*

*f*

trust, thy trust in God. O put thy trust, thy trust in

*f*

God, O put thy trust, thy trust in God.

14.

# O how amiable.

*Joyful.* V. RICHARDSON.

O how a - mia - ble are Thy dwell - ings

Thou Lord of Hosts. My soul hath a de - sire and

long - ing to en - ter, to en - ter in - to the courts

of the Lord; My heart and my flesh re - joice, re - re - joice . . . . . re - joice . . . . . .

. . . . . re - joice . . . . . in

- joice, . . . . . re - joice . . . . . in

- joice, . . . . . re - joice in

. . . . . re - joice, . . . re - joice in the

*p*

the liv - ing God. Bless - ed are they that dwell in Thy

*p*

*f*

house: they will al - ways be prais - ing Thee. Hal - le -

*f*

- lu - jah, Hal - le - lu - jah, Hal - le - lu - jah, Hal - le - lu -

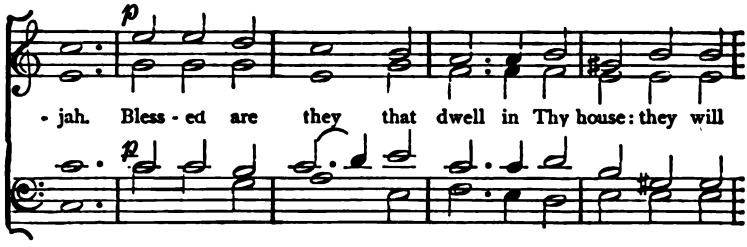
p
- jah. Bless - ed are they that dwell in Thy house: they will
p

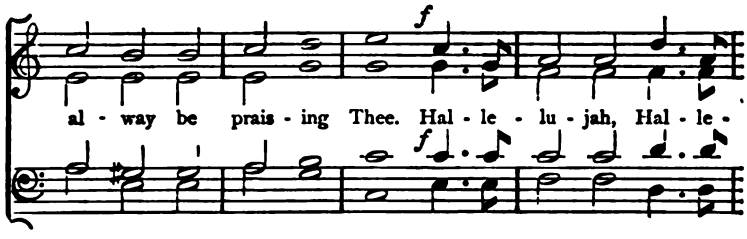
f
al - way be prais - ing Thee. Hal - le - lu - jah, Hal - le -
f

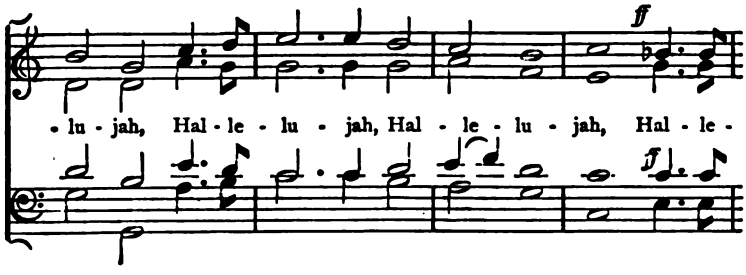
ff
- lu - jah, Hal - le - lu - jah, Hal - le - lu - jah, Hal - le -
ff

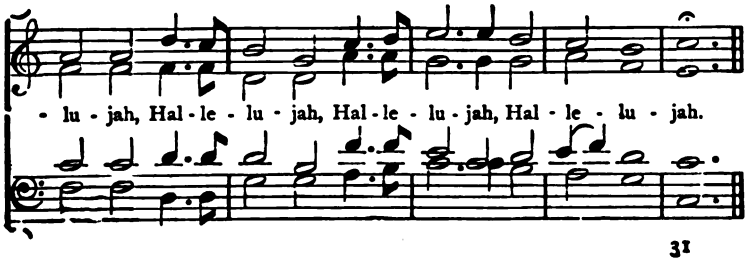
- lu - jah, Hal - le - lu - jah, Hal - le - lu - jah, Hal - le - lu - jah.

15.

# The Strain upraise.

(A METRICAL CHANT.)

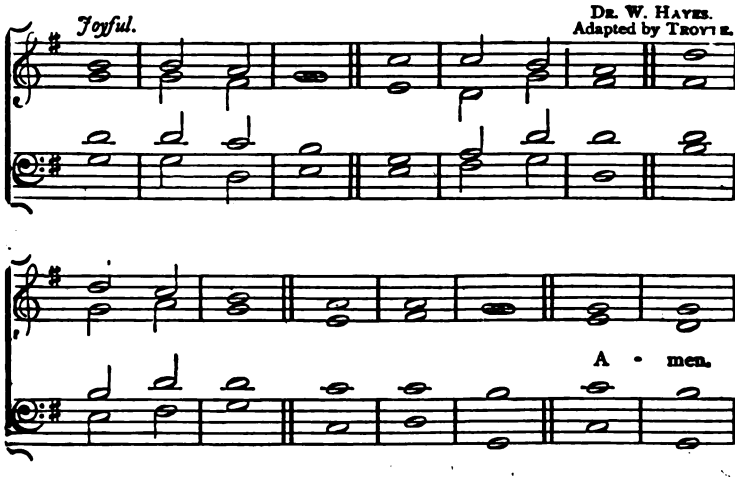


1. The strain upraise of joy and praise, Alle- | lu- | ia. ‖
To the glory of their King,
Shall the ransomed | peo...ple | sing, ‖ Alle- | lu- | ia ; ‖ Alle- | lu- | ia.

2. And the choirs that | dwell on | high, ‖
Shall re-echo | through the | sky, ‖ Alle- | lu- | ia ; ‖ Alle- | lu- | ia.

3. They in the rest of | Paradise who | dwell, ‖
The blessèd ones, with joy the | cho...rus | swell, ‖ Alle- | lu- | ia ; ‖
Alle- | lu- | ia.

4. The planets beaming on their | heaven...ly | way, ‖
The shining constellations | join, and | say, ‖ Alle- | lu- | ia ; ‖ Alle- | lu- | ia.

5. Ye clouds that onward sweep, ye winds on | pin...ions | light, ‖
Ye thunders echoing loud and deep, ye lightnings, | wild...ly | bright, ‖
In sweet con- | sent u- | nite ‖ Your Alle- | lu- | ia.

6. Ye floods and ocean billows, ye storms and | win. ter | snow, ‖
Ye days of cloudless beauty, hoar frost and | sum ..mer | glow, ‖
Ye groves that wave in spring, and glorious | fo...rests, | sing; ‖
Alle- | lu- | ia.

7. First let the birds, with painted | plu...mage | gay, ‖
Exalt their great Creator's | praise, and | say, ‖ Alle- | lu- | ia; ‖ Alle- | lu- | ia.

8. Then let the beasts of earth, with | va...rying | strain, ‖
Join in creation's hymn, and | cry a- | gain ‖ Alle- | lu- | ia; ‖ Alle | lu | ia.

9. Here let the mountains thunder | forth so- | norous, ‖ Alle- | lu- | ia. ‖
There let the valleys sing-in | gen...tler | chorus, ‖ Alle- | lu- | ia.

10. Thou jubilant abyss of | o...cean | cry, ‖ Alle- | lu- | ia. ‖
Ye tracts of earth and conti- | nents, re- | ply, ‖ Alle- | lu- | ia

11. To God, who all cre- | a...tion | made, ‖
The frequent hymn be | duly | paid: ‖ Alle- | lu- | ia; ‖ Alle- | lu- | ia.

12. This is the strain, the eternal strain, the Lord Al- | migh...ty loves: ‖
Alle- | lu- | ia. ‖
This is the song, the heavenly song, that Christ the | King ap- | proves: ‖
Alle- | lu- | ia.

13. Wherefore we sing, both heart and | voice a- | waking, ‖ Alle- | lu- | ia. ‖
And children's voices echo, | an...swer | making, ‖ Alle- | lu- | ia.

14. Now from all men | be out- | poured, ‖
Alleluia | to the | Lord; ‖
With Alleluia | ev...er- | more, ‖
The Son and Spirit | we a- | dore.

15. Praise be done to the | Three in | One, ‖
Alle- | lu- | ia! ‖ Alle- | lu- | ia! ‖ Alle- | lu- | ia! ‖ A - men.

GODESCHALCUS, A.D. 1050.
*Tr. by* J. M. NEALE.

16.

# Hear my Prayer, O Lord!

JOSEPH HAYDN.

*Slow.* *p*

Hear my prayer, O Lord, hear my prayer: Hide not Thy-

*p*

ORG.

- self from my . . pe - ti - tion. Hear my

*mf*

*mf*

prayer, O Lord, hear my prayer; Hide not Thy - self from

ORG

my . . pe - ti - tion. In - cline . . Thine ear . . to

*cres.*

me, O Lord, when I cry, and an - swer me speed - i -

*cres.*

*p*

- ly. Hear my prayer, O Lord, hear my prayer, and hide not Thy -

*p*

*cres.* *f*

- self from my pe - ti - - tion. Hear my prayer, O Lord, hear my

*cres.* *f*

*Slower.* < >

prayer; and hide not Thy - self from my pe - ti . . . . tion.

17.

# Now unto Him.

*Moderate.* From ROMBERG.

Now un - to Him that is a - ble to keep us,

Now un - to Him that is a - ble to keep us, to keep us from

fall - ing, and to pre - sent us fault-less be - fore the

pre - sence of his glo - ry with ex - ceed . . ing joy.

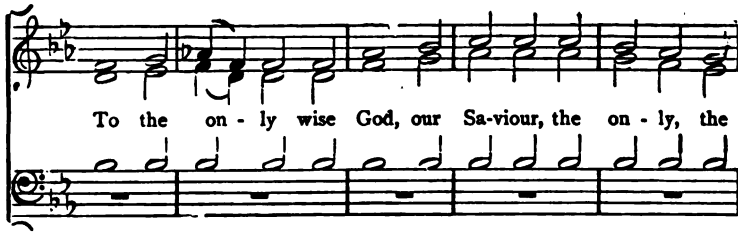
To the on - ly wise God, our Sa-viour, the on - ly, the

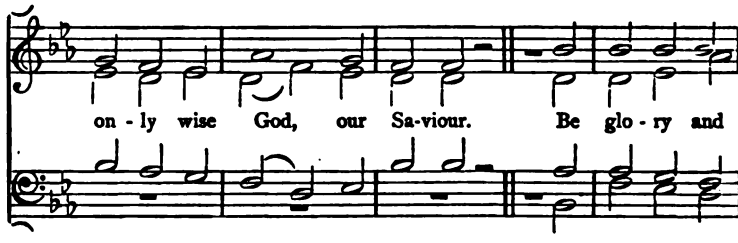
on - ly wise God, our Sa-viour. Be glo - ry and

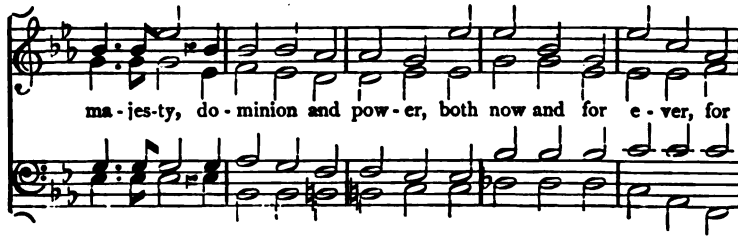
ma - jes-ty, do - minion and pow - er, both now and for e - ver, for

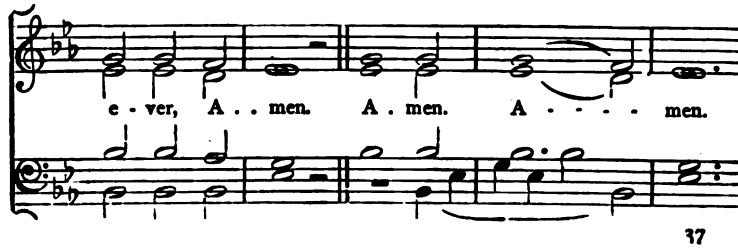
e - ver, A . . men. A . men. A - - - - men.

125 Mus. Time
PC 1314

18.

# O Lord, my God.

(INTROIT.)

PALESTRINA.

*Slow.*

O Lord, my God, in Thee have I put my trust. Save me, save me from all them that . . per - se - cute . . . . me, and de - li - ver me, de - li - - - - - - - - - - - ver me.

de - li - ver me, de - li - ver me.

de - - - li - - - - - ver . . . . . me

PC 258

19.

# My Song shall be.

PSALM ci. 1, 2.

JEREMIAH CLARKE.

*Moderate.*

My song shall be of mer - cy and judg-ment, un - to Thee, O

Lord, un - to Thee will I sing, un - to Thee, O Lord, un - to

Thee will I sing. O let me have un - der-stand-ing in the

*1st time.* *2nd time.*

way, the way of god - li - ness. god - li - ness.

When wilt Thou come un - to me? When wilt Thou come

un - to me? I will walk in my house with a per - fect

heart I will walk in my house with a per - fect

heart, will walk in my house with a per - fect heart.

heart . . . . . .

20

# Be not Thou far from me.

*Slow.* *p* PALESTRINA.

Be not Thou far from me, O Lord! Hide not Thy

*p*

face from me in the time of my trou - ble. Be not Thou far

from me, O Lord! Hide not Thy face from me

in the time . . . . . of my trou -

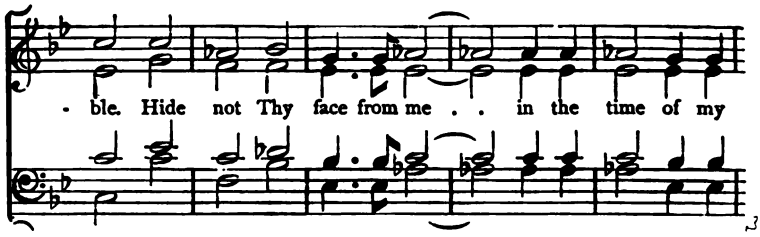
- ble. Hide not Thy face from me . . in the time of my

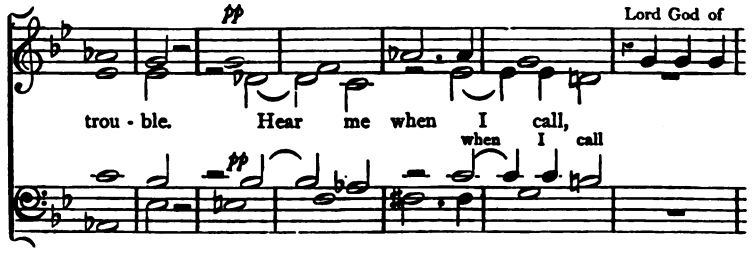
pp
Lord God of
trou - ble. Hear me when I call,
when I call

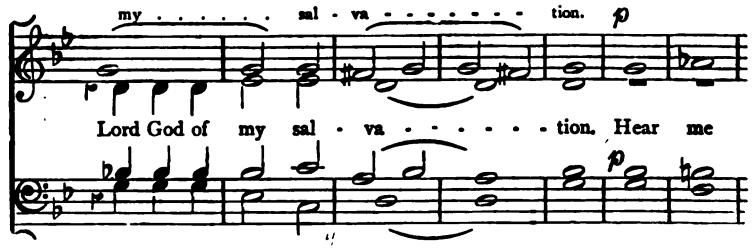
my . . . . . sal - va . . . . . tion. p
Lord God of my sal - va . . . . . tion. Hear me
p

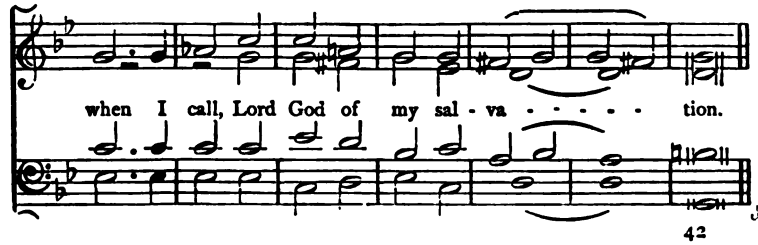
when I call, Lord God of my sal - va . . . . . tion.

21.

# O give Thanks unto the Lord.

PSALM cvii. 1, 2, 3, 4, 5, 6, 8.

*Moderate.* DR. B. ROGERS.

O give thanks un - to the Lord, for He is

gra - cious, and His mer - cy en - dur - eth for e - - ver.

ORG.

Let them give thanks whom the Lord hath re - deem - ed, and de -

- li - ver'd them from the hand of the e - ne - my; and ga -

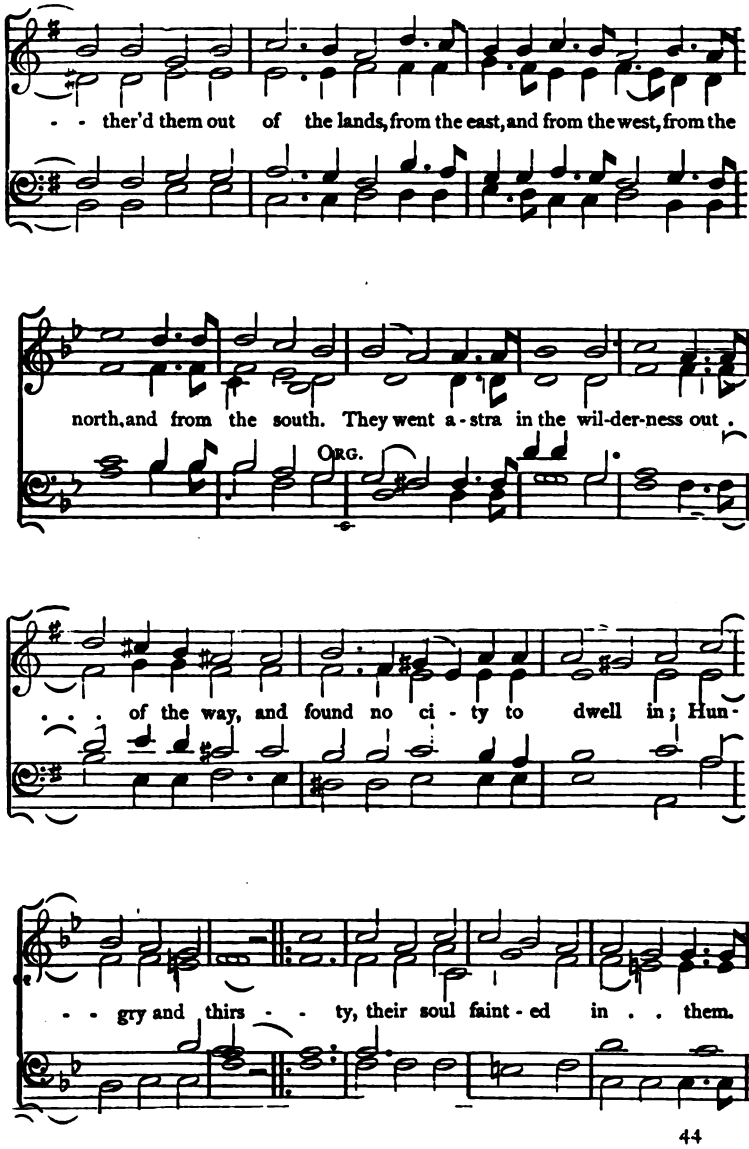
- - ther'd them out of the lands, from the east, and from the west, from the
north, and from the south. They went a - stra in the wil-der-ness out.
ORG.
. . . of the way, and found no ci - ty to dwell in; Hun-
- - gry and thirs - - ty, their soul faint - ed in . . them.

So they cried un - to the Lord in their trou - ble, and he de -

- li - ver'd them from their dis - tress O that men would therefore

praise the Lord for His good - ness, and de - clare the won - ders

that He doth for the chil - dren of men, for the chil -

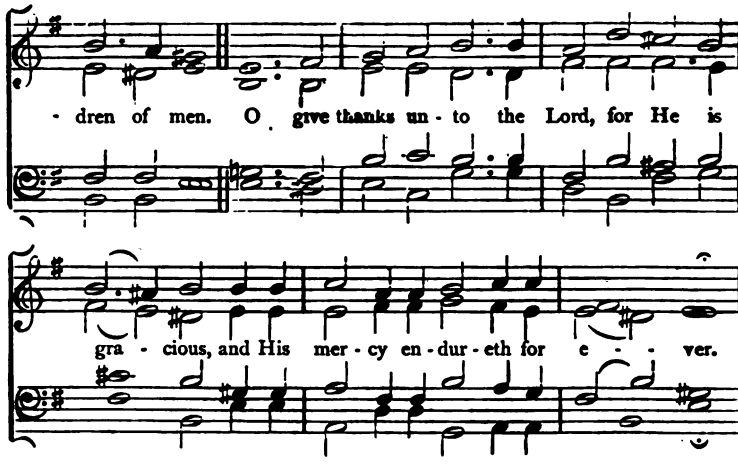


## 22.

# The Song of the Plougher.

*Bold.* J. A. E. SCHULTZE.

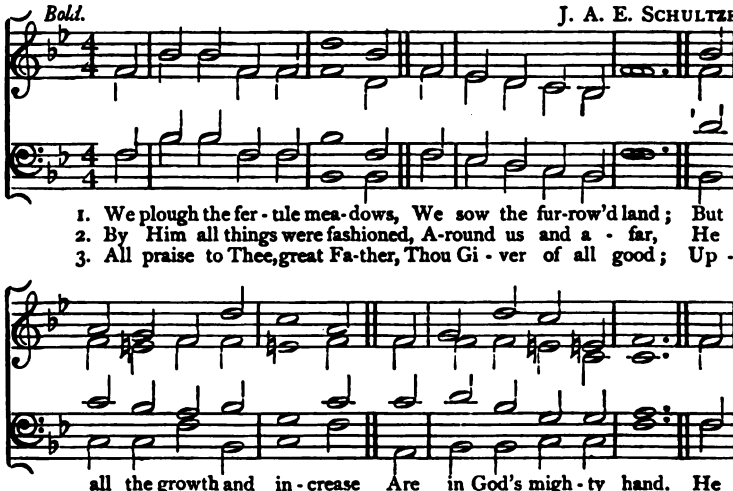

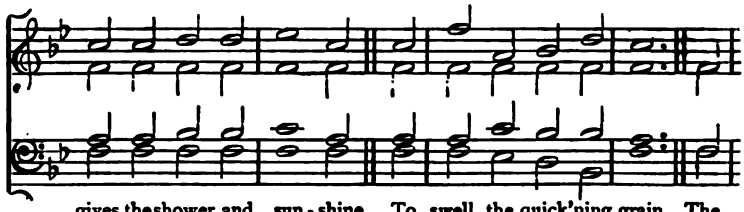

gives the shower and sun - shine To swell the quick'ning grain, The
love or - dained the sea - sons, By Him are all things fed: He
bring our glad thanks-giv - ing, Our gifts of love and praise; Be

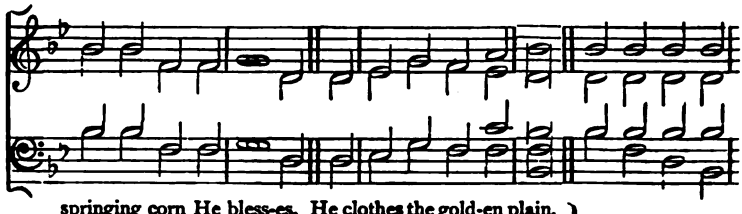

springing corn He bless-es, He clothes the gold-en plain.
for the spar-row car-eth, He gives our dai - ly bread.
Thine our grate-ful ser-vice, The har - vest of our days.
} Ev - ery boun-teous

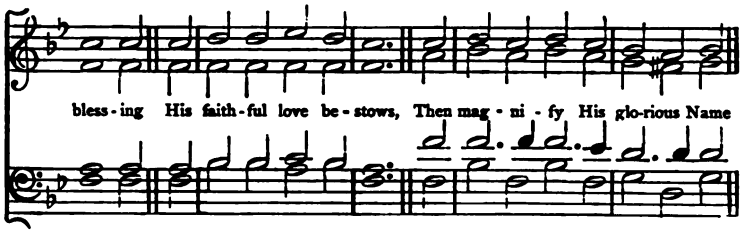

bless - ing His faith - ful love be - stows, Then mag - ni - fy His glo-rious Name

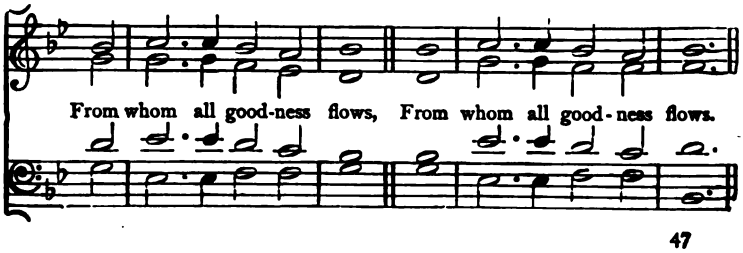

From whom all good-ness flows, From whom all good - ness flows.

23.

# Lift up your Heads.

PSALM xxiv. 7, 10.

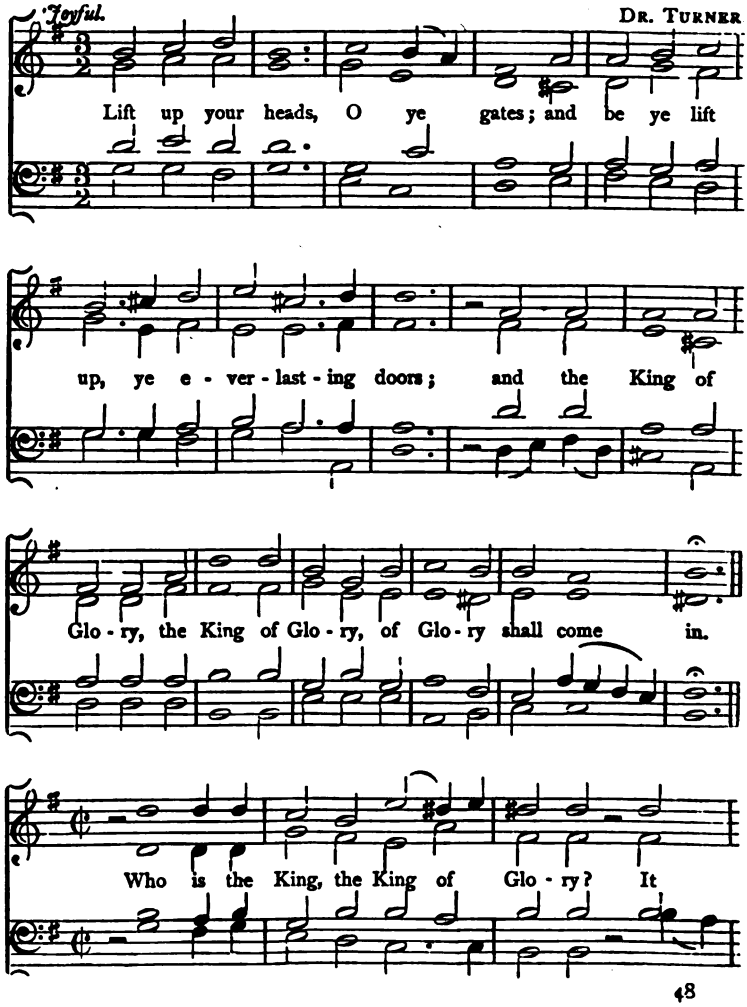

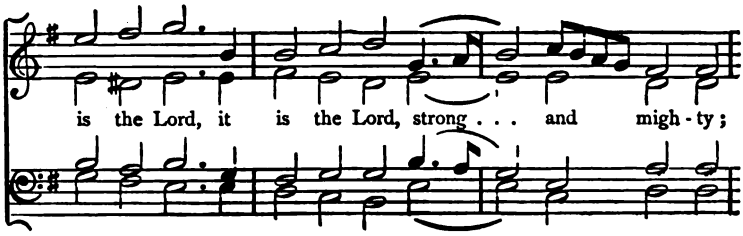
is the Lord, it is the Lord, strong . . . and migh - ty;

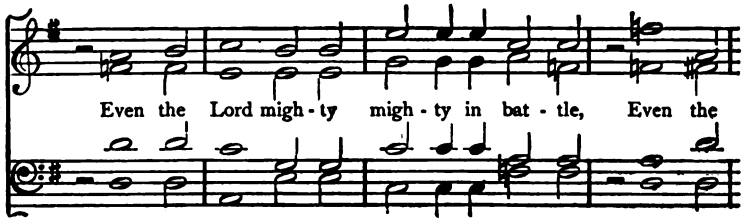
Even the Lord migh - ty migh - ty in bat - tle, Even the

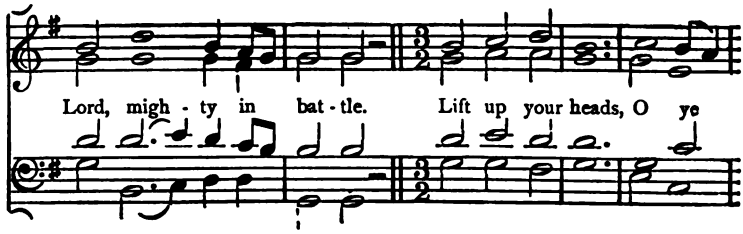
Lord, migh - ty in bat - tle. Lift up your heads, O ye

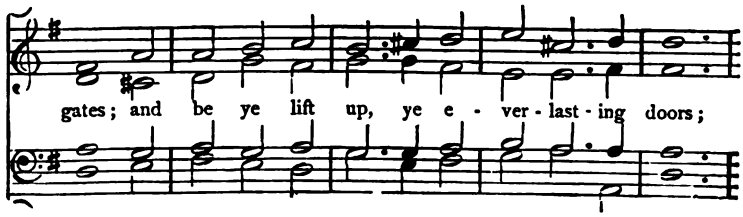
gates; and be ye lift up, ye e - ver - last - ing doors;

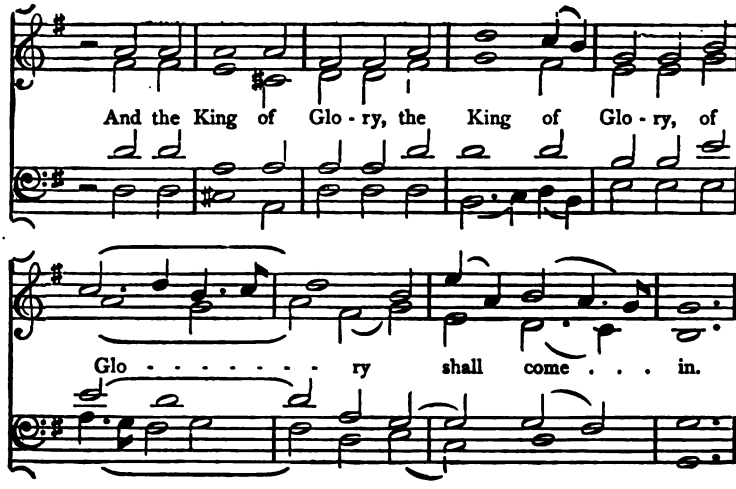


## 24.

## Behold, the Lord is my Salvation.

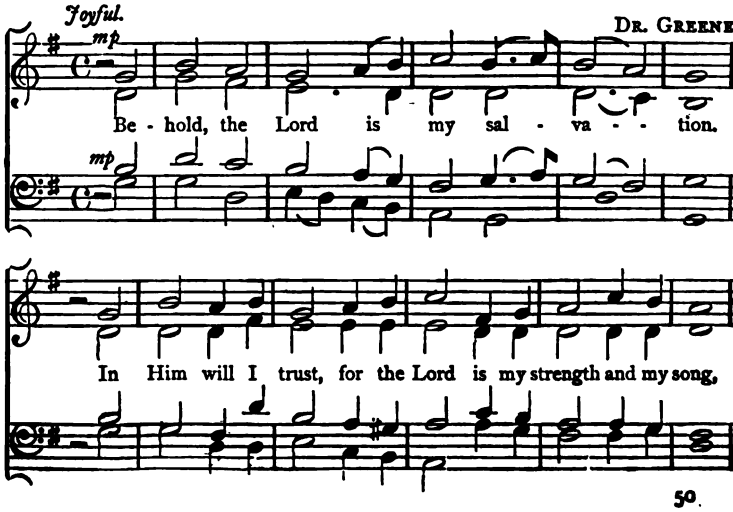

FINE.

*mf*

And He is be - come my sal - va - - tion. Cry a - loud and

*mf*

sing un - to the Lord. For great is the Ho - ly One of

*Da Capo.*

Is - ra - el, the Ho - ly One the Ho - ly One of Is - ra - el.

## 25.

## Turn Thy Face from my Sins.

*Slow.* THOMAS ATTWOOD.

Turn Thy face from my sins . . and put out all my mis -

- deeds. Make me a clean heart, O God! and re-

- new a right spi - rit with - in me, re - new, re - new,

re -

re - new, re - new a right spi - rit with - in me, re

- new,

G. new a right spi - rit with - in all . . me.

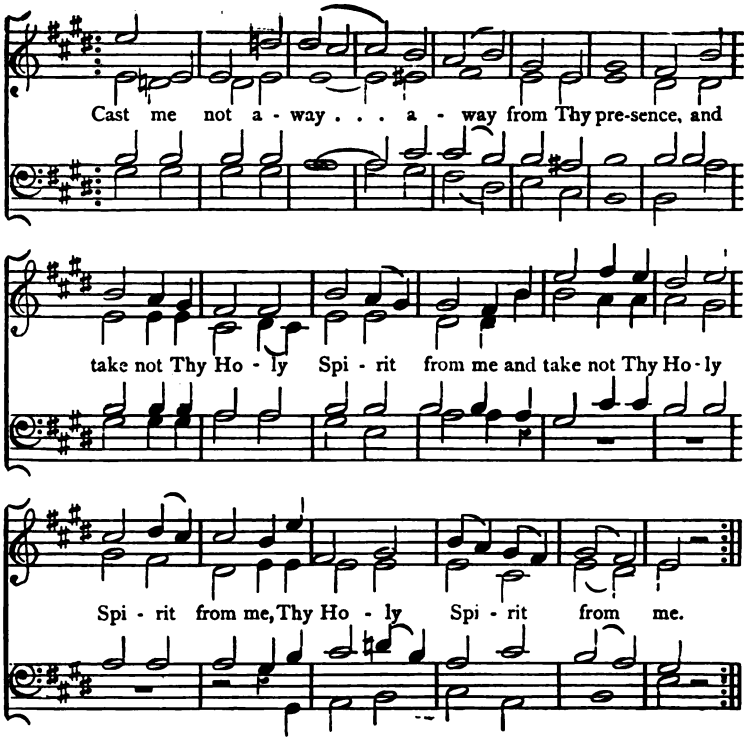


26.

PC

## The Lord is King.

PSALM xcix. 1—3.

*Bold.* WILLIAM KING.

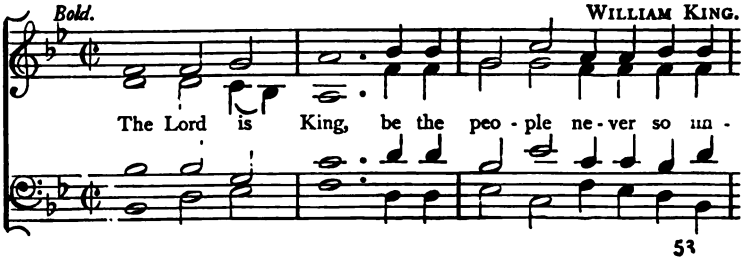

pa - tient. He sit-teth be - tween the che - ru - bim be the

earth ne-ver so un - qui - et. The Lord is great in Zi - on,

and high a - bove all peo - ple, and high a -

- bove all peo - ple, all peo - ple. They shall give thanks un -

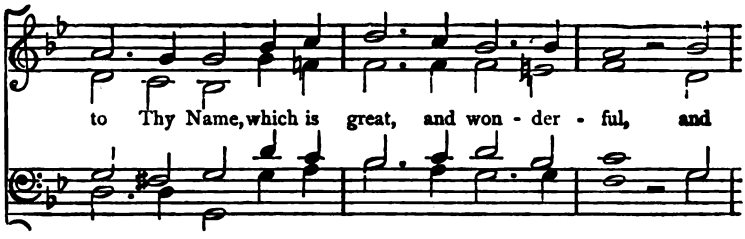


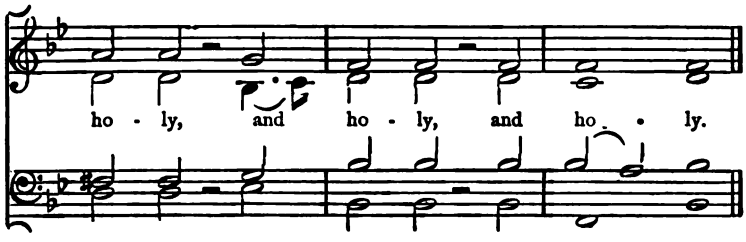


## 27. How dear are Thy Counsels.

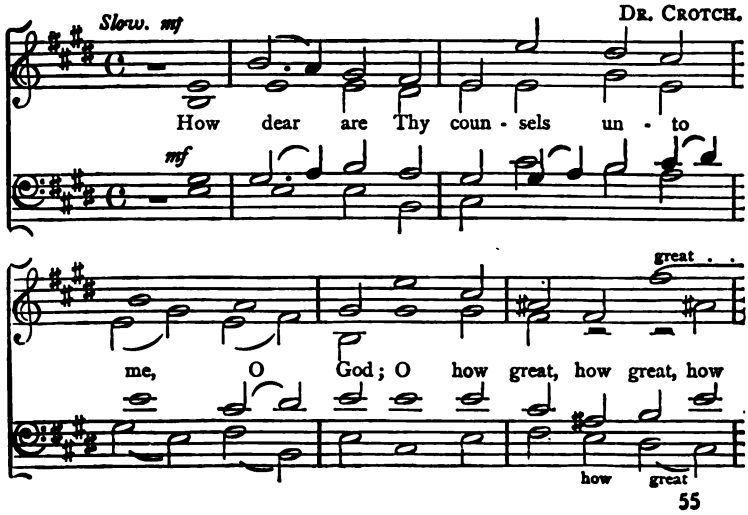

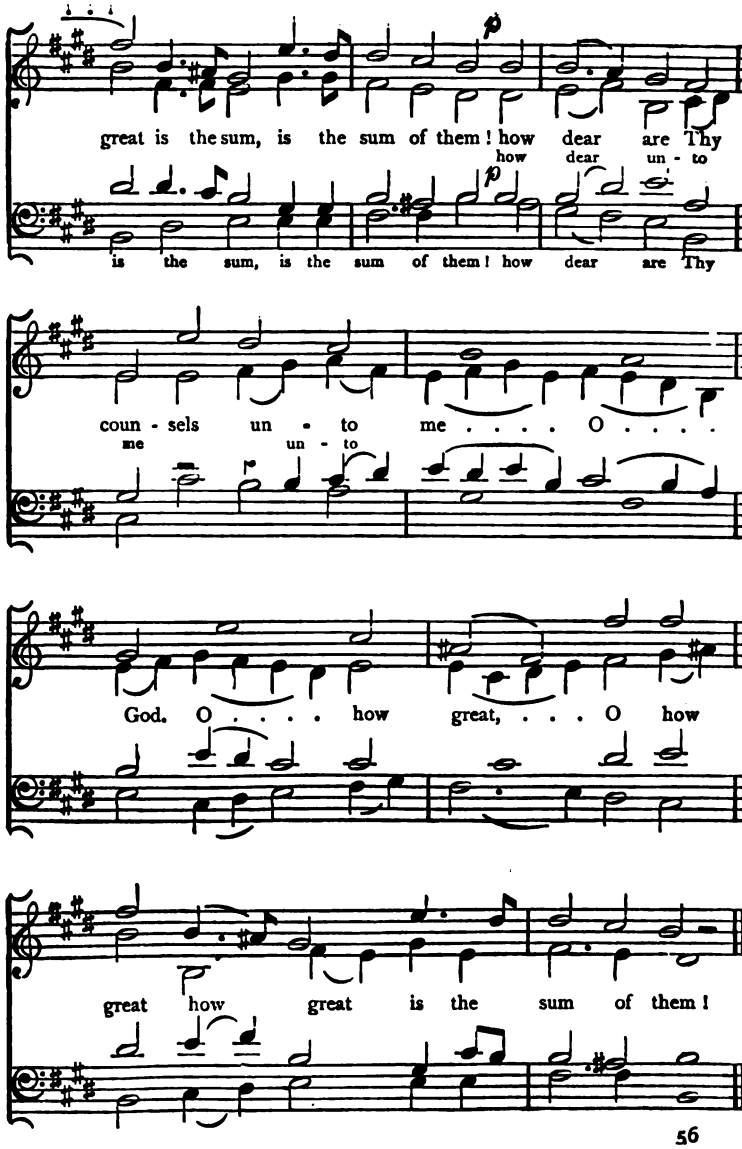
great is the sum, is the sum of them! how dear are Thy
how dear un - to
is the sum, is the sum of them! how dear are Thy
coun - sels un - to me . . . . O . . . .
me un - to
God. O . . . . how great, . . . O how
great how great is the sum of them!

*mf* prove me, and

Try me, try me, and ex - a - mine my thoughts, O .

Try me, O God, and seek the ground of my

*mf*

Try me, try me, and ex - a - mine my thoughts; and

seek the ground of my heart, and

God, and seek the ground of my

heart.

seek . . . the . . . ground . . . of my

seek the ground of my heart; Try me,

heart and seek the ground of my

heart . . . of my heart, and

prove me,

heart, ex - a - mine my thoughts, and seek, and

and seek the ground and

seek the ground of my heart, and

seek the ground of my heart. Look well, Look

well if there be a - ny way of wick-ed-ness, a - ny

*f*

way of wick-ed-ness in me; and lead me in the

*f*

way e - ver - last - - - - - - ing, lead me

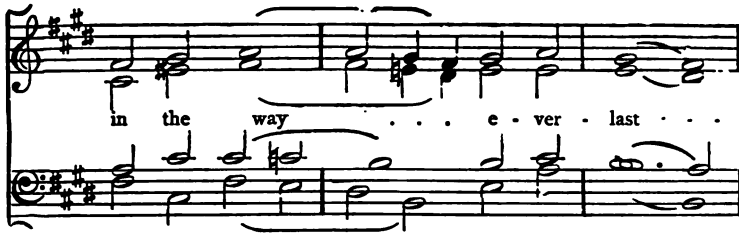


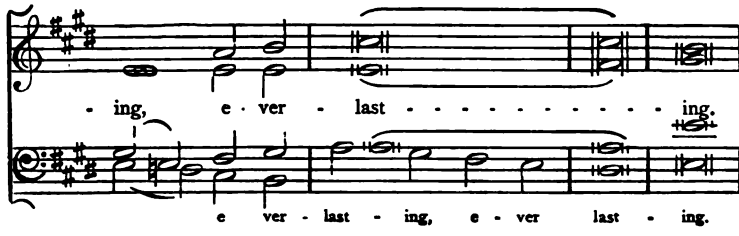


28.

## Wait on the Lord.

PSALMS xxvii. 14; cxxxi. 3.

C. H. RINK.

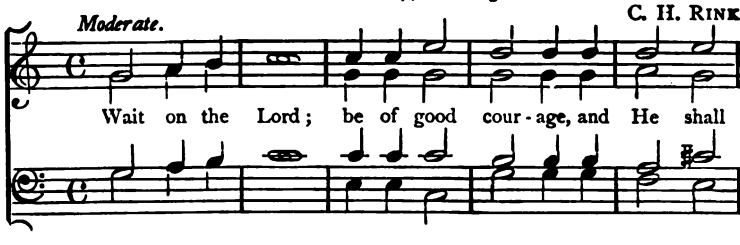


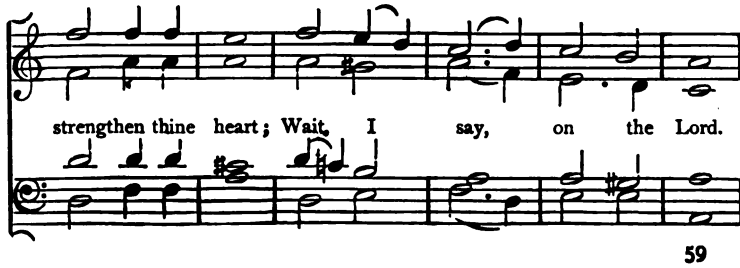

Let Is - raer hope . . . . . .

Let Is - rael hope in the Lord . . Let

Let Is - rael hope in the

Let Is - rael

Is - - - rael hope in the Lord, from hence - forth and for

Lord, let Is - rael

hope in the Lord,

e - - - - - - ver - more. A - - - - - - - - men.

29. PL 54

## Let Thy Mercy.

(INTROIT.)

*Slowly and tenderly.* From a "*Miserere*" by HAYDN.

Let Thy mer - cy, O Lord, be up - on us, ac -

- cord - ing as we hope, we hope in Thee, we hope in

Thee. Let Thy mer - cy be up - on us, Thy

*mf*

mer - cy be up - on us, up - on us, O Lord; ac -

*mf*

- cord - ing as we hope in Thee, ac - cord - ing as we

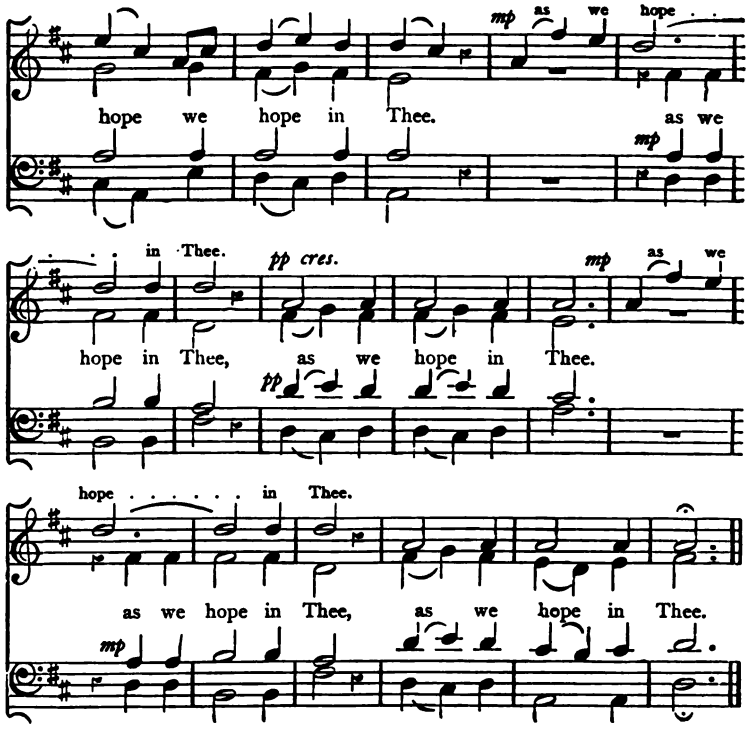


30.

## I will extol Thee.

PSALM cxlv. 1—3.

W. B. BRADBURY.

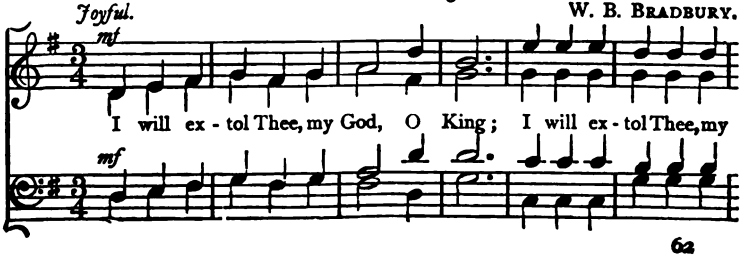

God, O King, and I will bless Thy name for e - ver and

e - - - - ver, . . . And I will bless Thy name for

Ev - 'ry day I will bless

e - ver and e - - - ver . . Ev - 'ry

Ev - 'ry day I will bless

Thee, and I will praise Thy name for e - ver and

day I will bless Thee. and I will praise Thy

Thee, and I will praise Thy name for e - ver and

ver . . . . mp

name for e - ver and e - ver. Great is the

e - - - - - - - - - - - - ver . . . . mp Great is the

f dim.

Lord, . . and great - ly to be prais - ed,

f dim.

Lord, and great - ly to be prais - - - - - - - - ed.

p cres. dim. rall.

and his great - ness is un - search - - a - ble. . . .

p cres. dim. rall.

## 31. Sleep thy last Sleep.

(REQUIEM.)

Slow. pp J. BARNBY.

1. Sleep thy last sleep, Free from care and sor - row;

pp

*cres.* *mp*

Rest where none weep, Till th'e - ter - nal mor - row,

*cres.* *mp*

*mf*

Though dark waves roll . . O'er the si - lent ri - ver,

*mf*

*f rall.* *pp slower*

Thy faint - ing soul Je - sus can de - li - ver. A - men.

*f rall.* *pp slower.*

II.

Life's dream is past,
All its sin and sadness,
Brightly at last
Dawns a day of gladness:
Under the sod,
Earth receive our treasure,
To rest in God,
Waiting all His pleasure.

III.

Though we may mourn
Those in life the dearest,
They shall return,
Christ, when Thou appearest!
Soon shall Thy voice
Comfort those now weeping,
Bidding rejoice
All in Jesus sleeping.

E. A. Dayman.

32.

# O Praise the Lord.

*Joyful.* JOHN WELDON.

*f*

O praise the Lord; for it is a good thing to sing

prais - es, to sing prais - es un - to our God: Yea, a

joy - ful and plea - sant thing it is to be thank - ful.

*p*

Great is the Lord, and great is His pow'r: Yea, and His

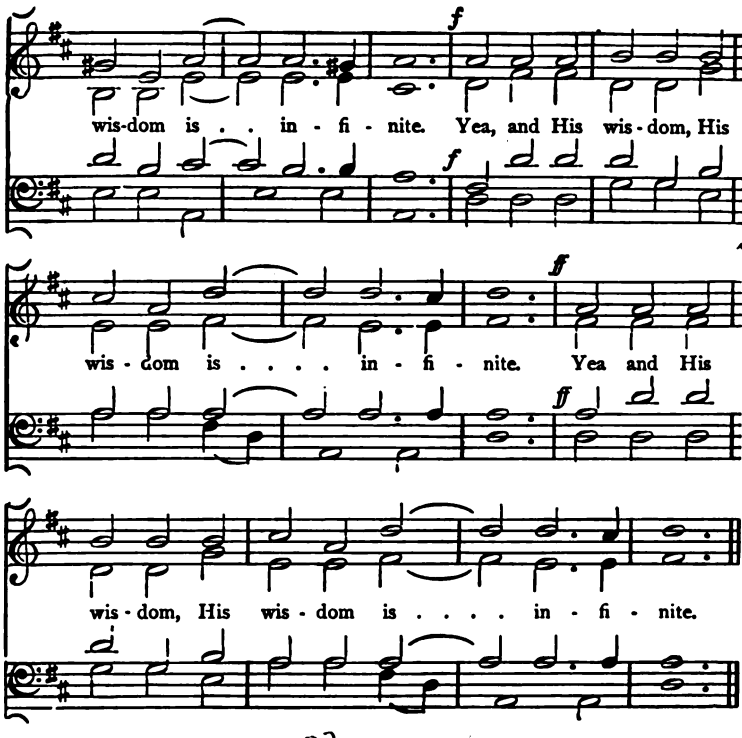


Vt a 277

33.

## Enter not into Judgment.

*Moderate.* DR. J. CLARKE WHITFELD.

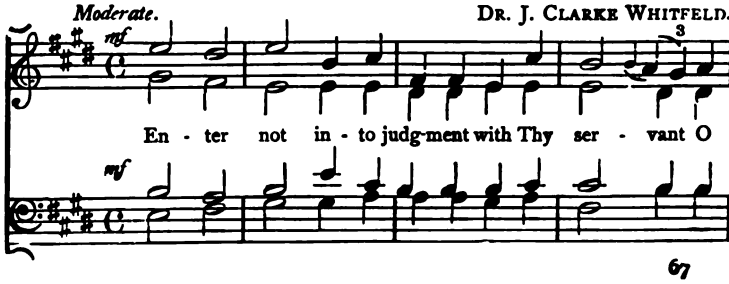

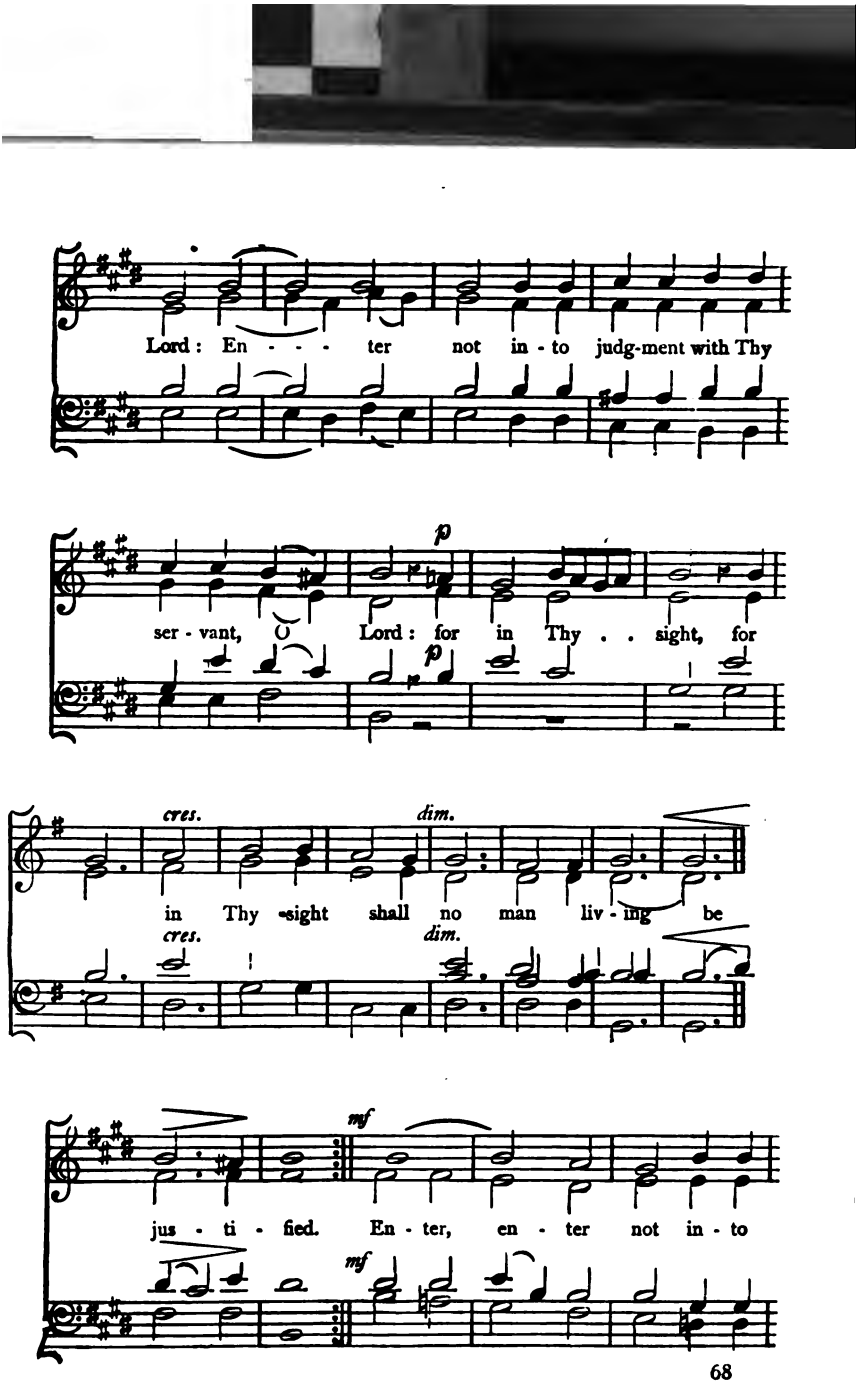
Lord: En - - - ter not in - to judg-ment with Thy
p
ser - vant, O Lord: for in Thy . . sight, for
p
cres.
dim.
in Thy sight shall no man liv - ing be
cres.
dim.
mf
jus - ti - fied. En - ter, en - ter not in - to
mf

judg - ment with Thy ser - vant, O Lord: for in Thy

for

for in Thy sight shall no man

sight, for in Thy sight shall no man

in Thy

liv - ing be jus - ti - fied, for in Thy sight, for

*f*

in Thy sight shall no man liv - ing be jus - ti -

*f*

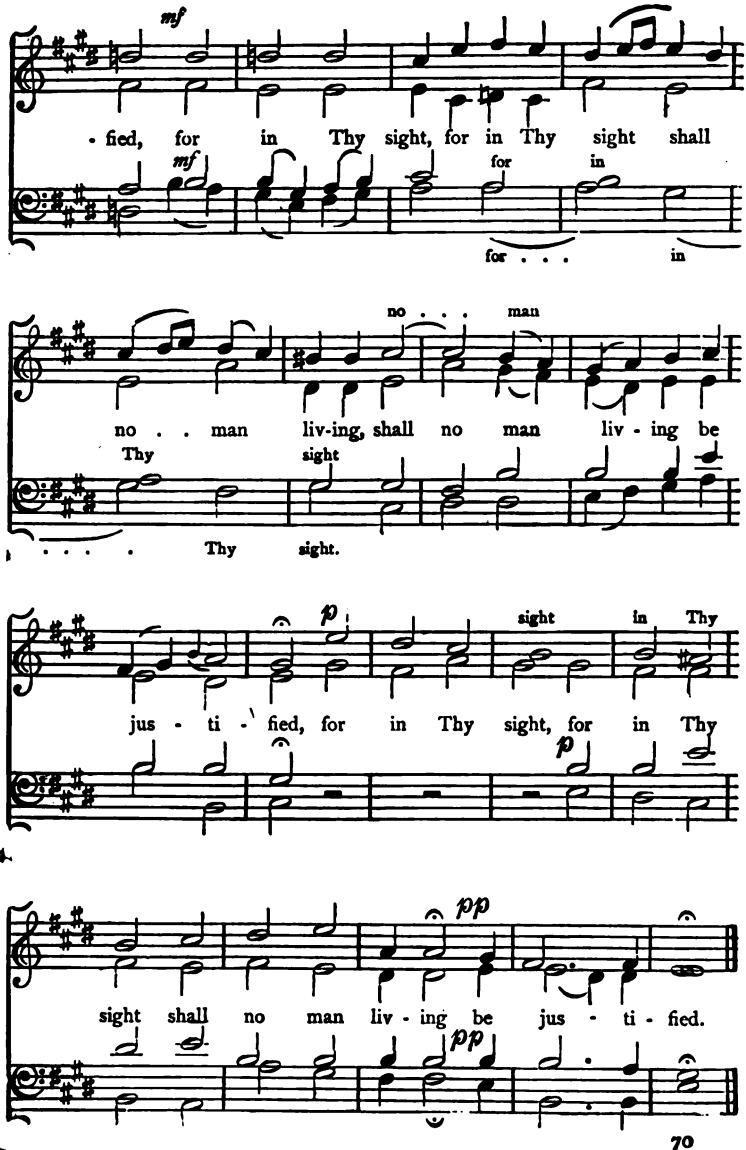
mf
- fied, for in Thy sight, for in Thy sight shall
mf
for in
for . . . in
no . . . man
no . . man liv-ing, shall no man liv - ing be
Thy sight
. . . . Thy sight.
p
sight in Thy
jus - ti - fied, for in Thy sight, for in Thy
p
pp
sight shall no man liv - ing be jus - ti - fied.
pp

34.

# Blessed art Thou, O Lord.

PSALM cix. 12.

*Moderate.* JOHN WELDON.

*f*

Bless - ed art Thou, O Lord, Bless - ed art Thou, O

Lord, O teach us, O teach us, O

*p*

teach us Thy sta . . . . tutes, O teach us, O

*p*

*pp* *Slower.*

teach us Thy sta - - - tutes, O teach us Thy sta - - - tutes.

*p* *Slower.*

35.

# A Prayer for Peace.

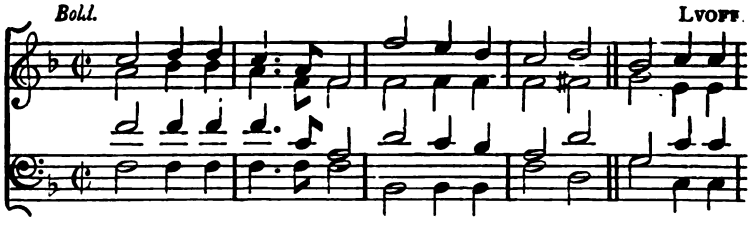


1. God the all ter - ri - ble! King, who or - dain-est, Great winds Thy
2. God the Om - ni - po-tent! Migh - ty A - ven - ger, Watch-ing in -
3. God the all - mer - ci - ful! earth hath for - sa - ken Thy ways of
4. So shall Thy chil-dren in thank - ful de - vo - tion, Laud Him who

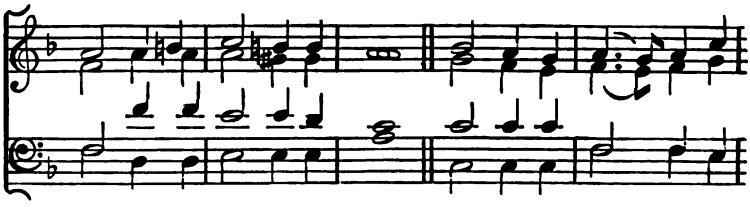

1. cla - rions, the lightnings Thy sword. Show forth Thy pi - ty on
2. - vi - si - ble, judg - ing un - heard; Doom us not now in the
3. bless - ed - ness, slight-ed Thy word; Bid not Thy wrath in its
4. saved them from per - il ab - horred, Sing - ing in cho - rus from

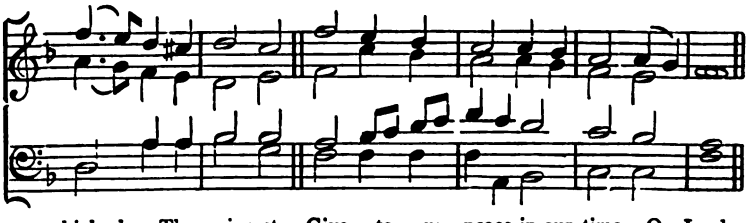

1. high where Thou reignest; Give to us peace in our time, O Lord.
2. hour of our dan - ger; Give to us peace in our time, O Lord.
3. ter - rors a - wa - ken; Give to us peace in our time, O Lord.
4. o - cean to o - cean; "Peace to the na-tions, and praise to the Lord."

H. F. CHORLEY

36. 255 Mus J

# Not unto us, Lord.

*Bold and Joyful.* Arranged from LAWES and FARRANT, by DR. ALDRICH.

*mf*

Not un - to us, Lord, not un - to us, but to

*mf*

Thy name give the praise: For Thou art faith - ful in

all Thy works, and just in all Thy

*f*

ways. Hal - le - lu - jah, Hal - le - lu - jah The

*f*

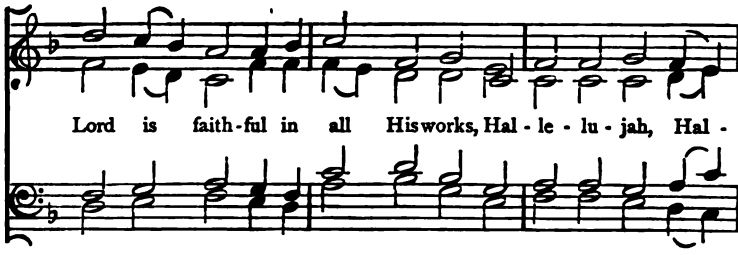
Lord is faith-ful in all His works, Hal - le - lu - jah, Hal -

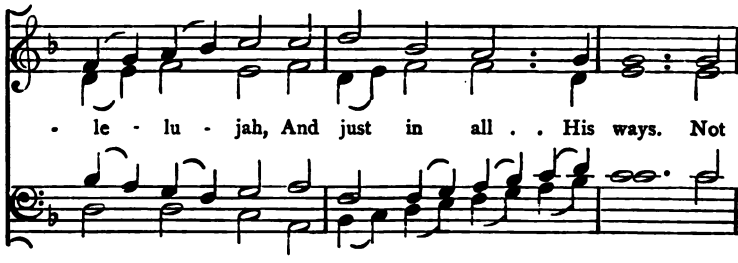
- le - lu - jah, And just in all . . His ways. Not

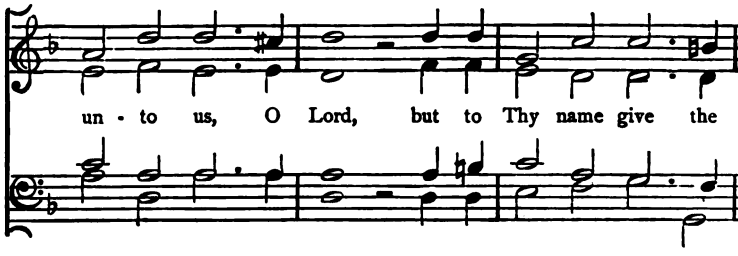
un - to us, O Lord, but to Thy name give the

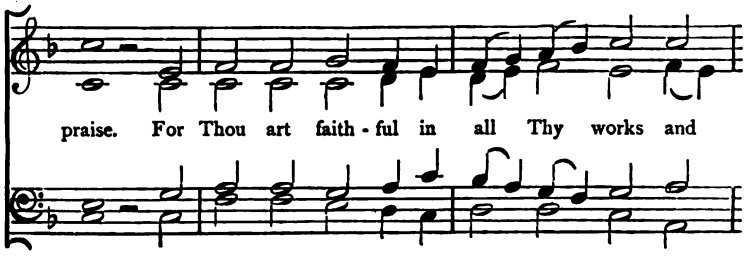
praise. For Thou art faith - ful in all Thy works and

just in all Thy ways. My mouth shall speak of Thy praise, O

*mf*

My mouth shall speak

speak of Thy praise, O Lord,

Lord, My mouth shall speak of Thy praise, O

Lord and let all flesh give thanks un - -

- to Thy ho - ly name for ev - er, give thanks un -

- to Thy ho - ly name for ev - - - - er.

My

My mouth shall

My mouth shall speak of Thy

mouth shall speak of Thy praise, O Lord, of Thy

speak of Thy praise, O Lord, Thy praise, O Lord, and

praise, O Lord. praise, O Lord, and

my mouth shall speak of Thy

let all flesh give thanks un - to Thy

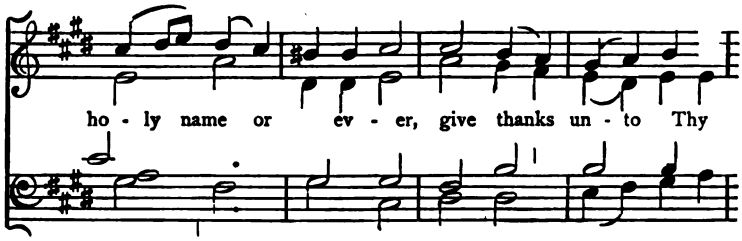


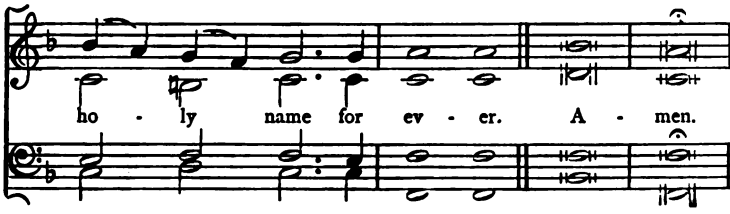


37.

## God be merciful unto us.

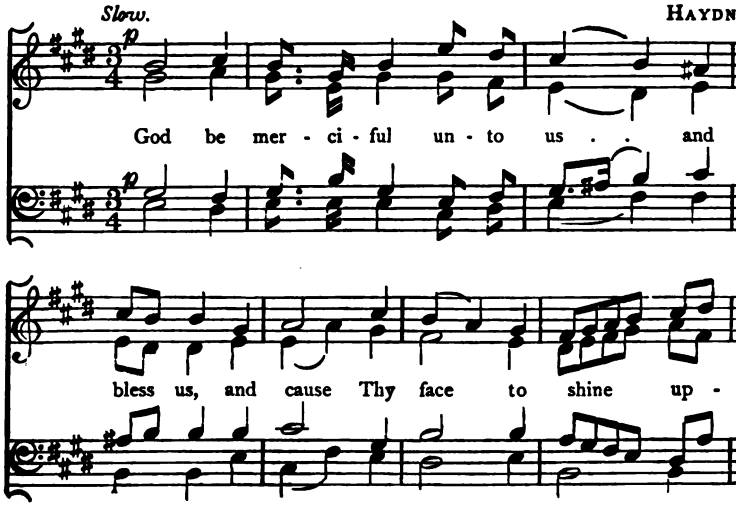

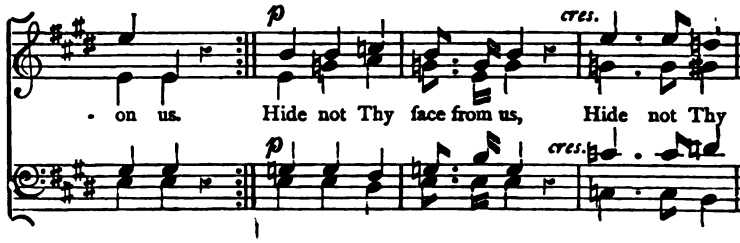
p
cres.
on us. Hide not Thy face from us, Hide not Thy
p
cres.

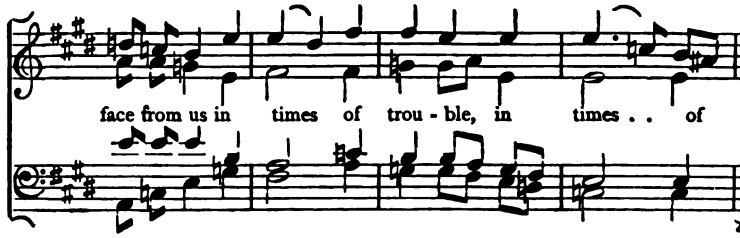
face from us in times of trou - ble, in times . . of

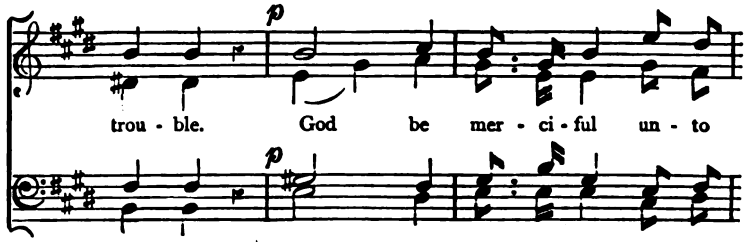
p
trou - ble. God be mer - ci - ful un - to
p

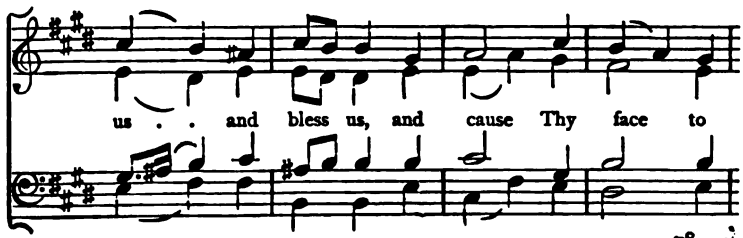
us . . and bless us, and cause Thy face to

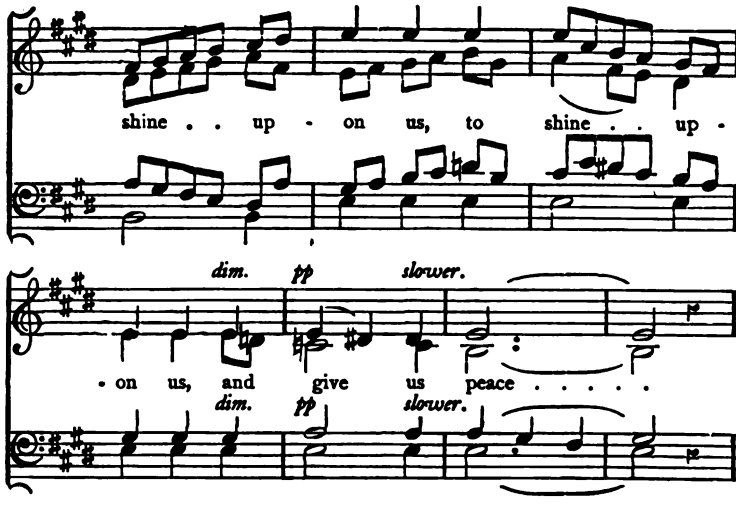


38.

## I will lay me down.

PSALM iv. 9.

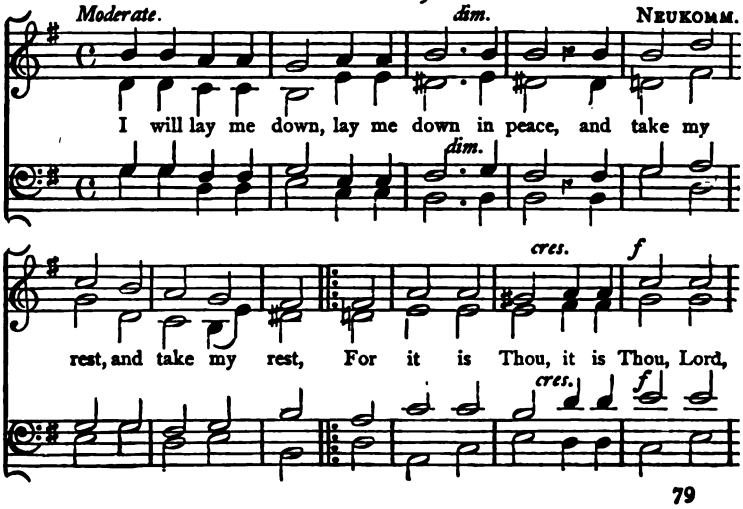

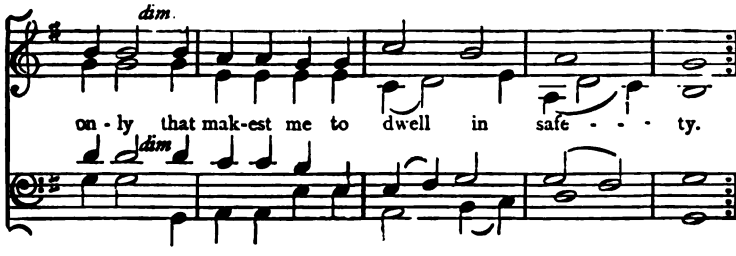


Pe 99

39.

# O Lord, we trust alone in Thee.

(INTROIT.)

HANDEL

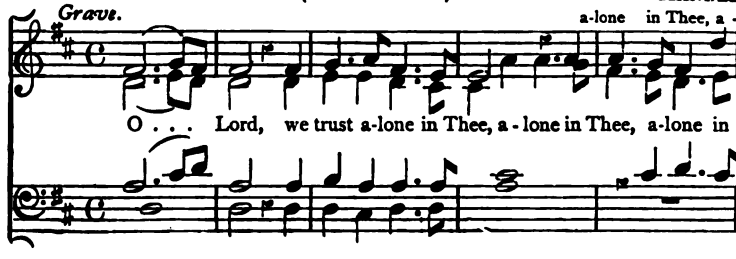


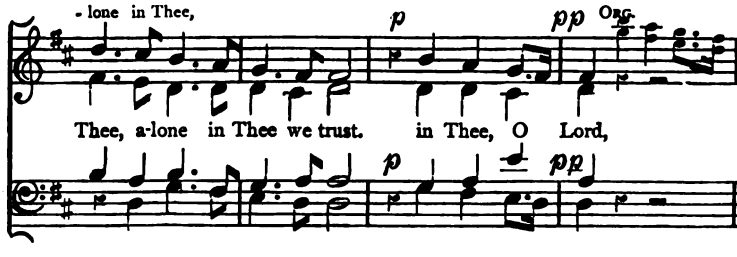


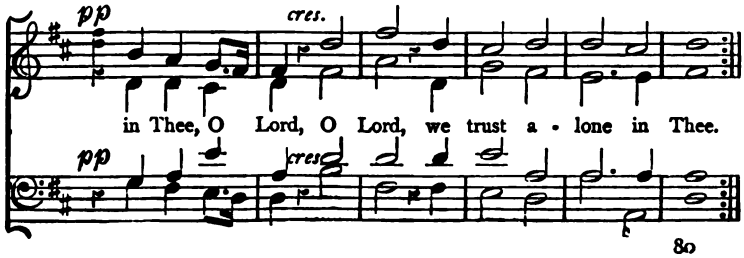

40.

# Teach me, O Lord.

PSALMS cxix. 33.

*Moderate.* THOMAS ATTWOOD.

Teach me, O Lord, the way of Thy stat-utes, teach me teach

. . . me the way of Thy sta - tutes; and I . . . shall

keep it, and I . . shall keep . . it un . . to the end, and

I shall keep it, and I shall keep it, and

and I shall keep it,

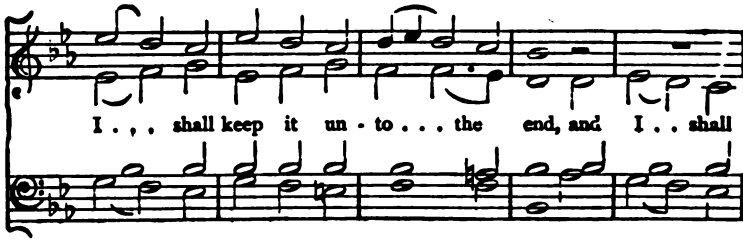
I . . . shall keep it un - to . . . the end, and I . . shall

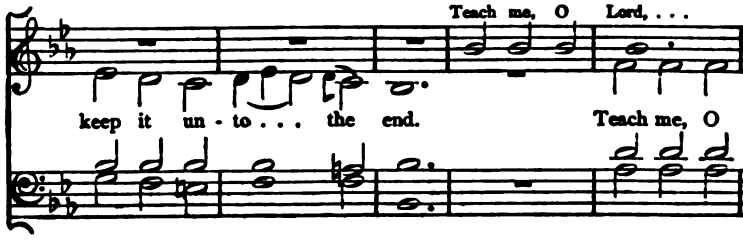
Teach me, O Lord, . . .
keep it un - to . . . the end.
Teach me, O

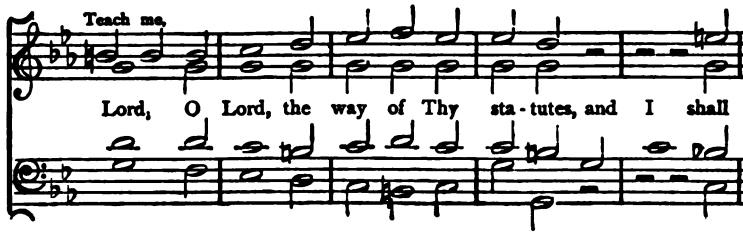
Teach me,
Lord, O Lord, the way of Thy sta - tutes, and I shall

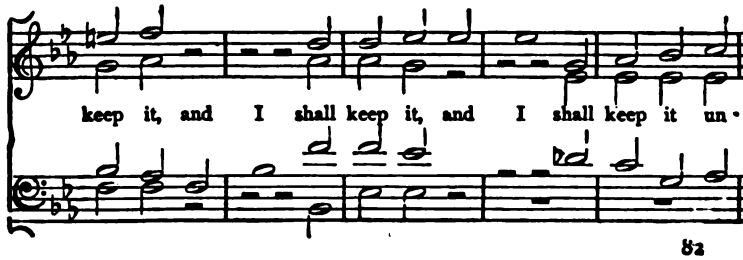
keep it, and I shall keep it, and I shall keep it un -

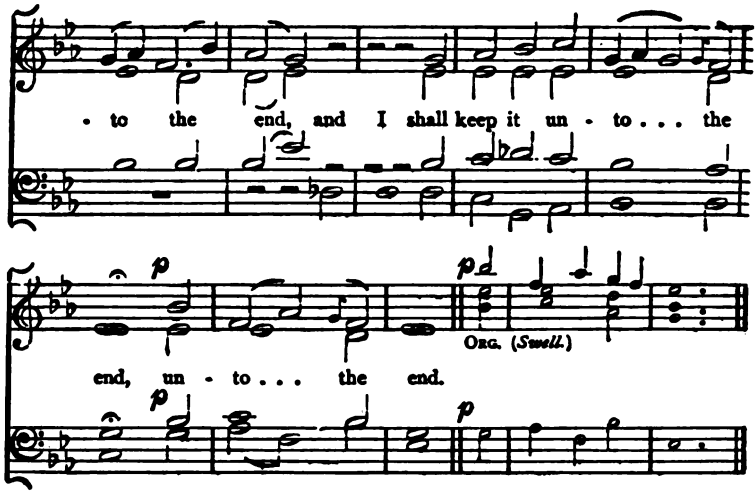


## 41.

# Blessing and Honour.

(DOXOLOGY.)

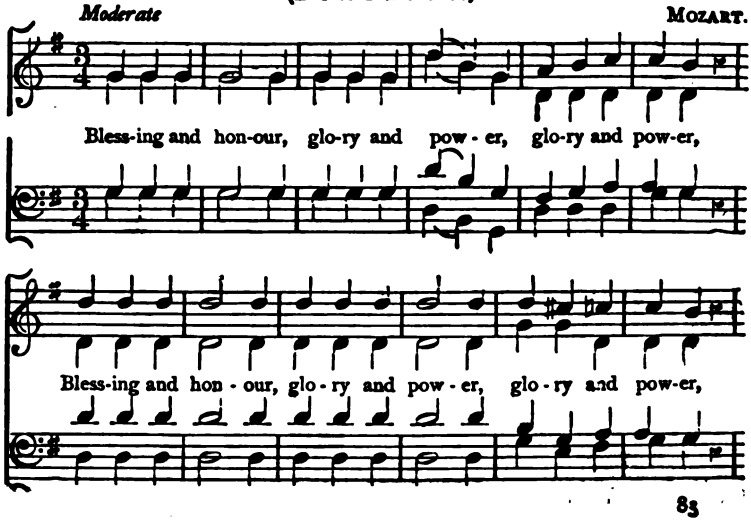

Be to Him be to Him who sit - teth on the throne, and

up - on the throne

to the Lamb . . . . for ev - er and ev - - - - er. A -

*cres.*

- men. To Him who sit - eth on the throne and

to the Lamb . . . . . be glo-ry for e - ver, A - men, A -

men, for ev - er and ev - er, A - - men, A-men, Bless-ing and

For ev - er, A - men.

hon-our, and glo-ry, and pow-er, To Him who sit - teth on the

throne, and to the Lamb be glo - ry for ev - er, A - men, A -

men. To Him who sit - teth on the throne, and

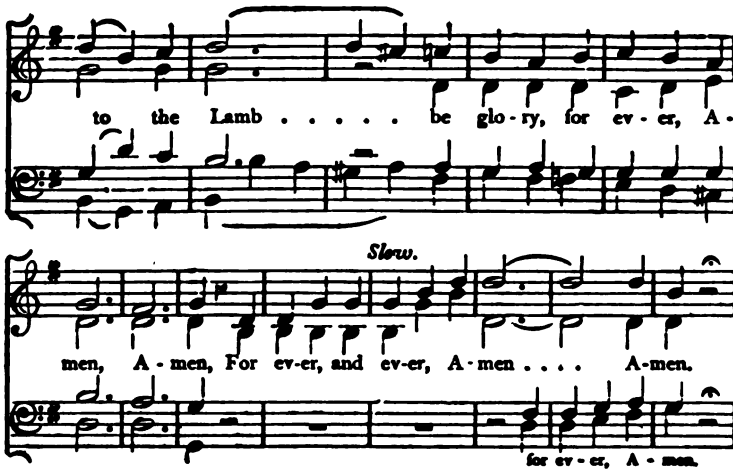


## 42. The Chariot! The Chariot!

(A METRICAL CHANT.)

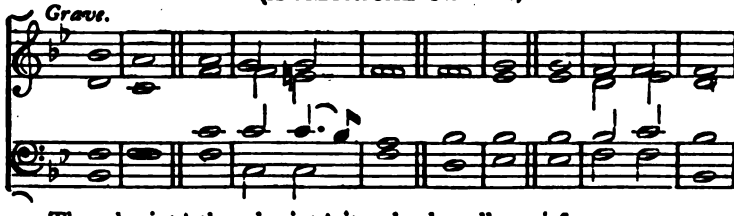


1. The chariot! the chariot! its wheels roll on | fire,
As the Lord cometh down in the | pomp - of His | ire;
Self-moving, it drives on its pathway of | cloud,
And the heavens with the burthen of | Godhead are | bow'd.

2. The glory! the glory! by myriads are | pour'd,
The hosts of the angels to | wait-on their | Lord;
And the glorified saints, and the martyrs are | there,
And all who the palm-wreath of | vic - tory | wear.

3. The trumpet! the trumpet! the dead have all | heard.
Lo, the depths of the stone-covered | charnels are | stirr'd!
From the sea, from the land, from the south and the | north,
The vast generations of | man are - come | forth.

IV.

The judgment! the judgment! the thrones are all | set,
Where the Lamb and the white-vested | elders are | met!
All flesh is at once in the sight of the | Lord,
And the doom of eternity | hangs-on His | word.

V.

Oh mercy! oh mercy! look down from a | bove,
Creator, on us, Thy sad | children with | love!
When beneath to their darkness the wicked
are | driven,
May our sanctified souls find a | mansion
in | heaven.

MILMAN.

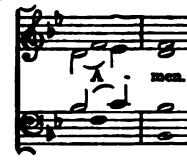


## 43.

# O Lord, my Strength.

AUBER
"O Salutaris"

*Slow.* *pp*

O Lord, my strength, to Thee I pray . .

*pp*

Turn not Thou Thine ear . . . . . a .

way . . O Lord, my strength, to Thee I

pray; Turn not Thou . . Thine ear . . . a -

- way. Grant me Lord Thy love to

share . . . . Feed . . me with . . . a

*cres.* *pp*

*cres.* *pp*

shep - herd's care. Thou . . my rock . . and

*cres.*

for - - tress art . . . . . Thou . . the

*cres.*

*pp* *ppp*

re - - - fuge of my heart. O Lord, my

*pp* *ppp*

strength, to Thee I pray.

44.

# I will lift up mine Eyes.

*Moderate.* DR. J. CLARKE WHITFELD.

*mf*

I will lift up mine eyes un-to the hills from whence

*mf*

com-eth my help, I will lift up mine eyes un-to the

hills, from whence com-eth my help. My help com-eth

*p*

e-ven from the Lord, My help com-eth e-ven from the

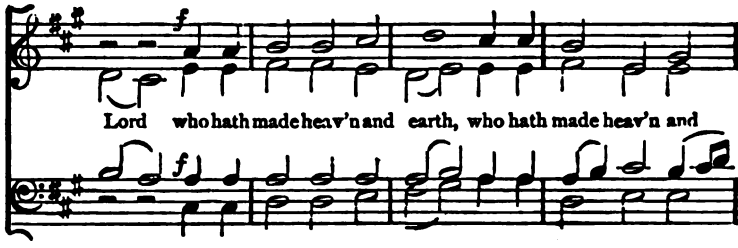
f
Lord who hath made heav'n and earth, who hath made heav'n and
f

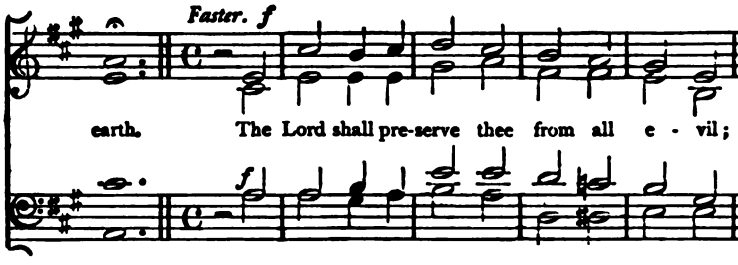
Faster. f
earth. The Lord shall pre-serve thee from all e - vil;
f

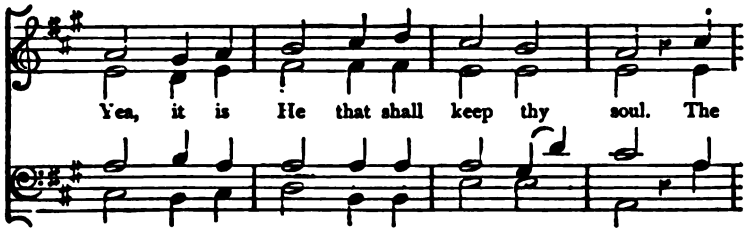
Yea, it is He that shall keep thy soul. The

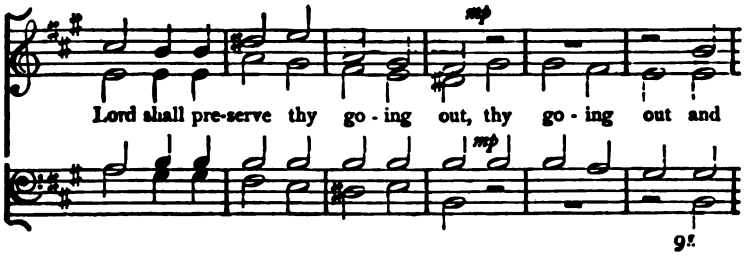
mp
Lord shall pre-serve thy go - ing out, thy go - ing out and
mp

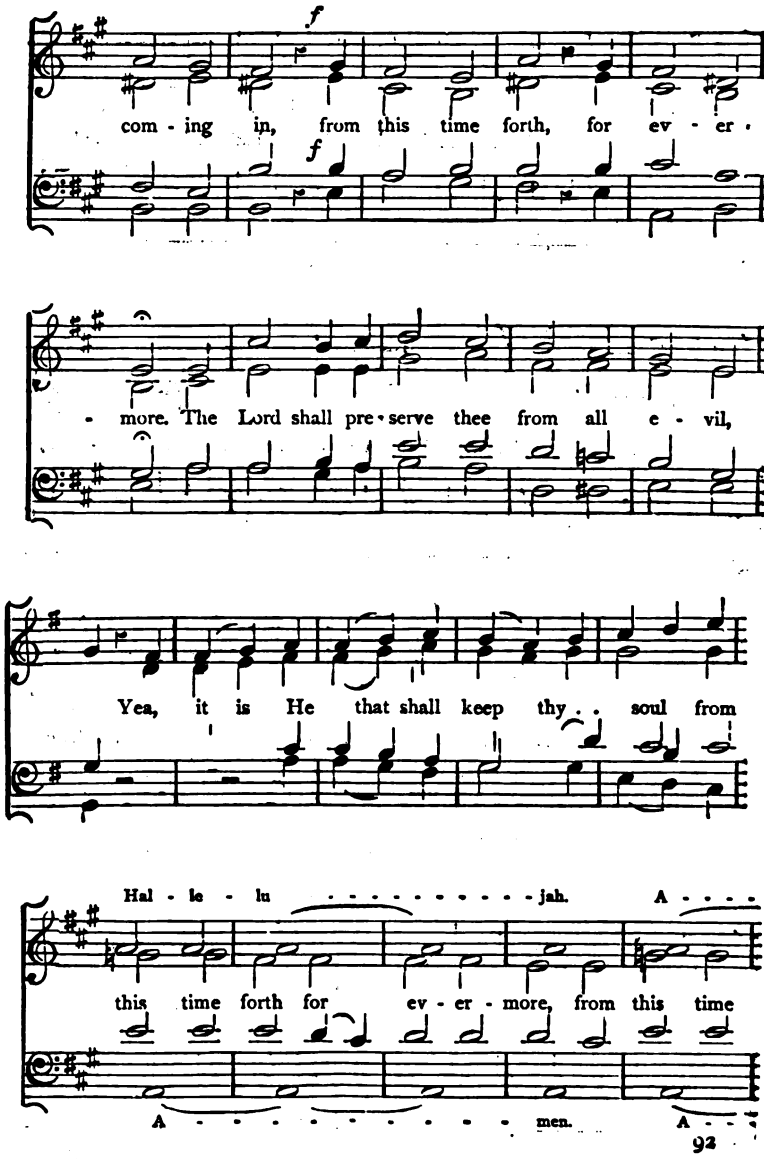
f
com - ing in, from this time forth, for ev - er -
f
- more. The Lord shall pre - serve thee from all e - vil,
Yea, it is He that shall keep thy . . soul from
Hal - le - lu . . . . . jah. A . . . .
this time forth for ev - er - more, from this time
A . . . . . men. A . . .

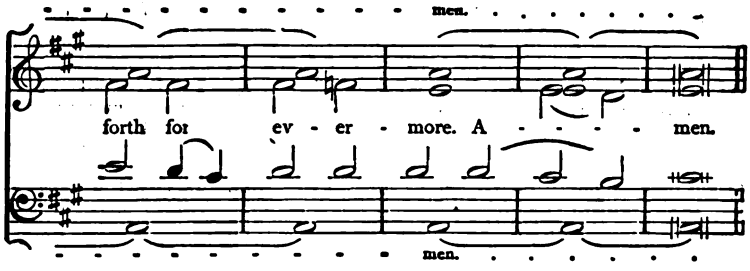


## 45. Try me, O God.

PSALM cxxxix. 23, 24.

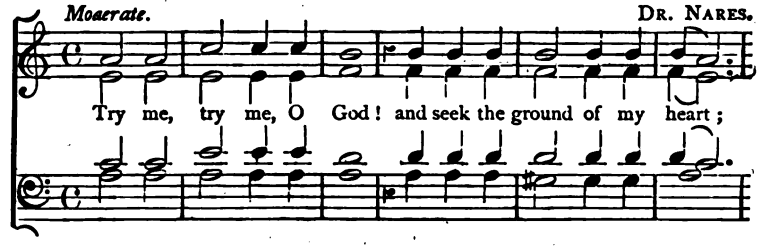


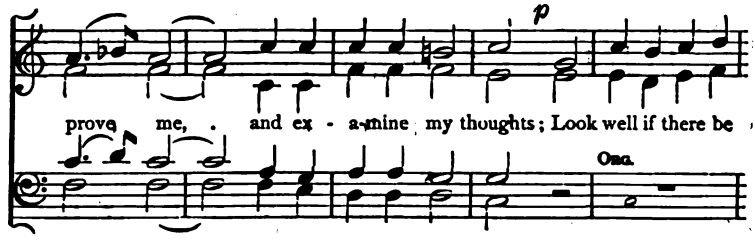


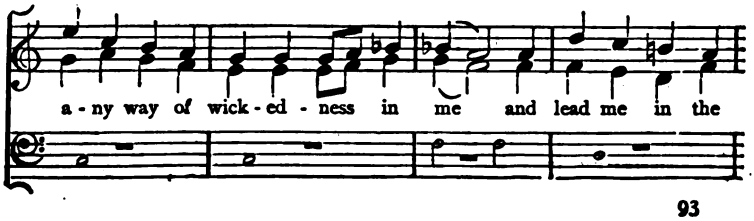

way ev - er - last - - - - ing; Look well if there be a - ny way of

wick-ed-ness in me, and lead me in the way ev - er - last - - -

- ing; lead me in the way ev - er - last - - - ing; Look

lead me, lead

Org.

well if there be a - ny way of wick-ed-ness in me, and

and lead me

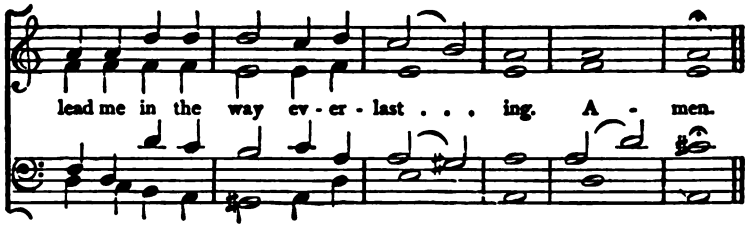


## 46.

# The Sacrifices of God.

(INTROIT.)

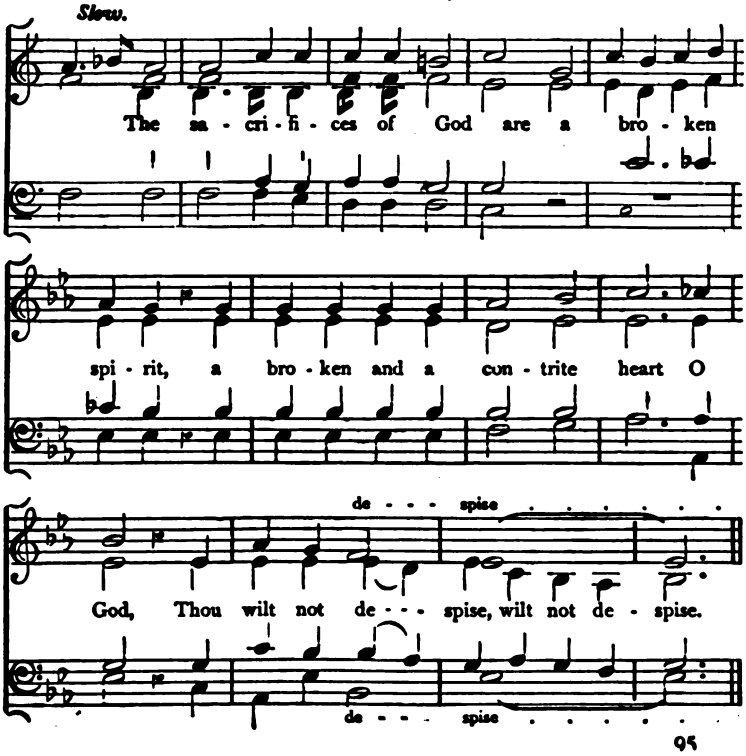

## 47.

# For a Baptism.

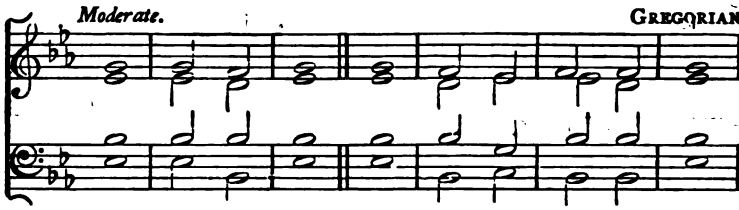


1. Jesus said, Suffer little children, and forbid them not to | come unto | me; ‖ For of | such is-the | kingdom of | heaven.

2. He shall feed His | flock like-a | shepherd: ‖ He shall gather the lambs with His arm, and | carry them | in His | bosom.

3. Lo, children are a heritage of the Lord; and the fruit of the womb is | His re- | ward. ‖ As arrows are in the hand of a mighty man, so are the | chil...dren | of the | youth.

4. I will pour My Spirit upon thy seed, and My blessing up | on thine | off-spring; ‖ And they shall spring up as among the grass, as | willows by - the | wa...ter | courses.

5. Go ye, therefore, and | teach all | nations: ‖ Baptizing them in the name of the Father, and of the Son, and | of the | Ho...ly | Ghost.

6. Teaching them to observe all things whatsoever | I - have com | manded you, ‖ And lo, I am with you always even | unto the | end of the | world.

Glory be to the Father, and | to the | Son: ‖ And | to the | Ho...ly | Ghost.

As it was in the beginning, is now, and | ev...er | shall be, ‖ World | with... out | end. A | men.

## 48.

# For the Lord's Supper.

1 COR. xi. 23.

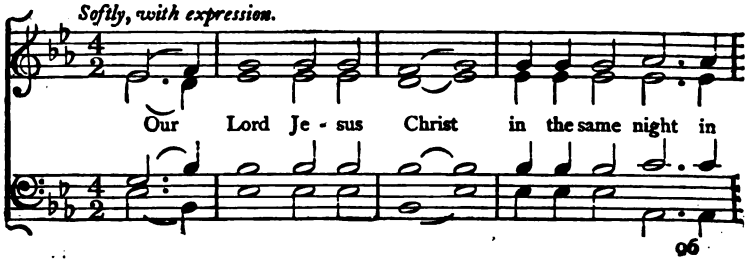

which He was be - trayed, took bread, took bread, and when He had

giv - en thanks He brake it, and said, Take eat; Take,

eat; this is My bo - dy which is bro - ken for you, this

do ye in re - mem-brance of me. O Lamb of God,

*cres.*

Lamb of God thou that tak - est a - way the

*cres.*

*f* *p*

sins the sins of the world, Have mer - cy up - - - -

*f* *p*

*pp slower*

- on us, Have mer - cy up - - - on us. In the same

*pp*

man - ner al - so He took the cup, when he had supp'd, say-ing,

Drink ye all of it. For this is My blood of

the New Tes - ta - ment which is shed for you and for ma - ny

for the re - mis - sion of sins . . . Do this as

oft as ye drink it, in re - mem - brance of me.

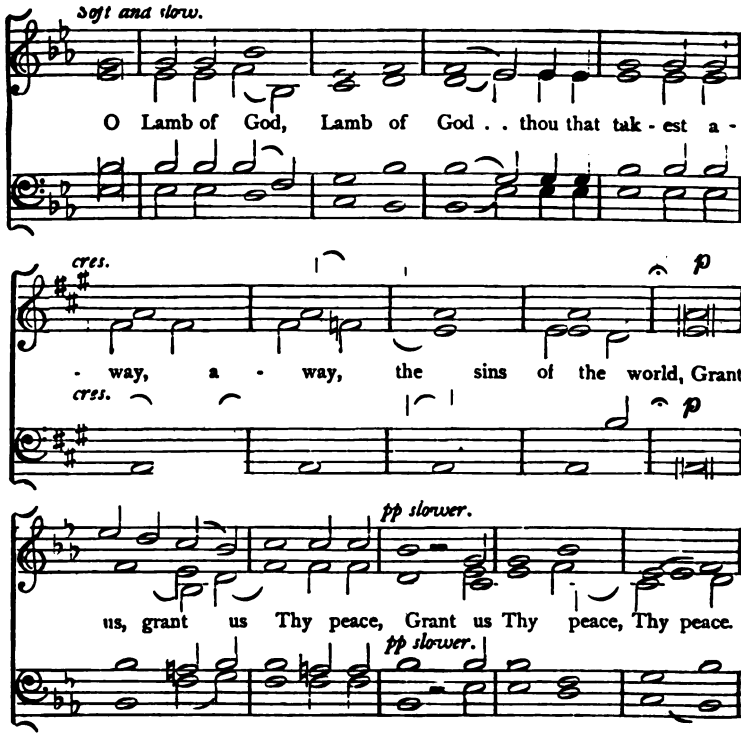


## 49.

# The Bridegroom comes!

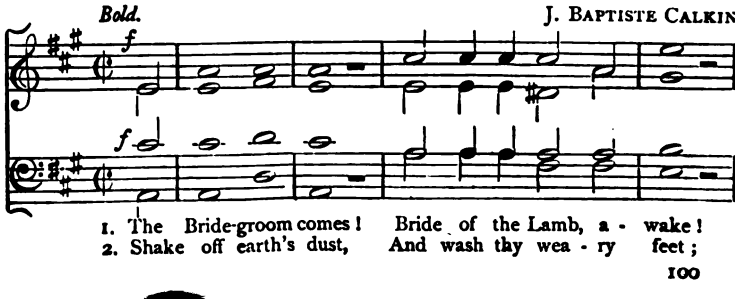

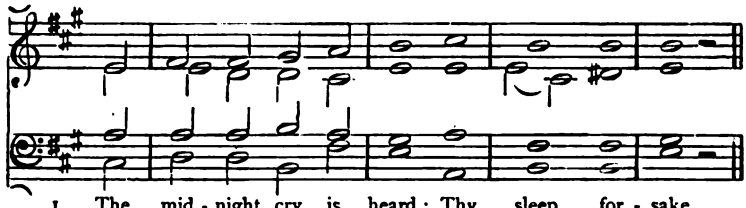

1. The mid - night cry is heard; Thy sleep for - sake.
2. A rise, make haste, go forth, The Bride - groom greet.

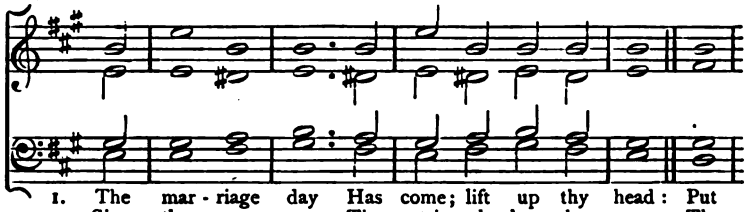

1. The mar - riage day Has come; lift up thy head: Put
2. Sing the new song, Thy triumph has be - gun; Thy

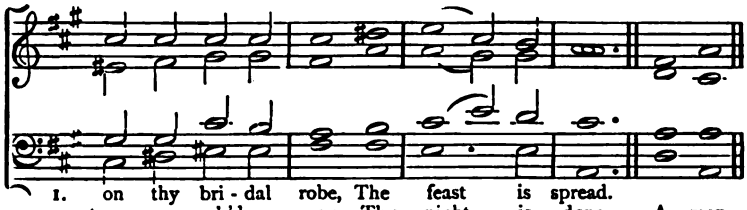

1. on thy bri - dal robe, The feast is spread.
2. tears are wash'd a - way, Thy night is done. A - men.

DR. H. BONAR.

50.

# Ho, every one that thirsteth.

ISAIAH lv. 1.

Arranged from MOZART by R. PALMER.

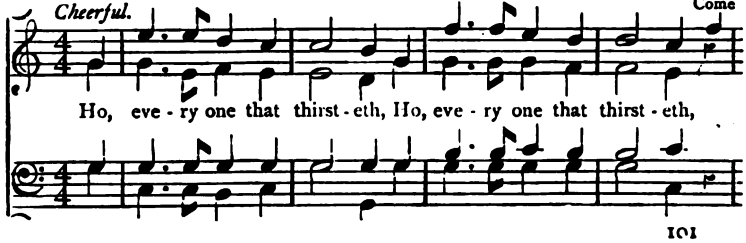


Ho, eve - ry one that thirst - eth, Ho, eve - ry one that thirst - eth,

ye un - - to . . . . . the wa - ters;

Come ye, O come ye to the wa - ters;

Come ye un - to . . . . the wa - ters;

and he that hath no mo - ney, come ye, buy and eat; and

he that hath no mon - ey come ye buy and eat. Yea,

Org.

come buy wine and milk without mon-ey and

Org.

with - out price. Ho, eve - ry one that thirst - eth,

Come, O come un - to the wa-ters of life. Ho, eve - ry

one that thirst - eth, come, O come un - to the wa-ters of

*Slower.*

life. To the wa-ters of life. To the wa-ters of life.

# 51. Let Thy loving Mercy.

PSALM cxix. 41, 44, 45, 49, 50, 64.

*Moderate.* DR. TYE.

Let Thy lov - ing, lov - ing mer - cy come al - so un - to

me, O Lord, ev'n Thy sal - va-tion ev'n Thy sal - va-tion, ac -

- cord-ing to Thy word; So shall I al - way keep Thy

law, yea, for ever and e - - - - ver. and I will walk at

li - ber - ty, for I seek Thy com - mand - ments. O

think up - on Thy ser - vant as con - cern - ing Thy

where - in Thou hast

where - in Thou hast caus'd me to put my

word, where - in Thou hast caus'd me to put my trust, where -

where - in Thou hast caus'd me to put my trust

caus - ed me to put my trust, to put my

trust, where - in Thou hast caus - ed me to put my

- in thou hast caus - ed me, hast caus'd me to put my

where - in Thou hast caus - ed me to put my

* *In Congregational use, repeat, and end here.*

*f*

trust. The same is my com - fort in my trou - ble,

For Thy word . .

for Thv word

for Thy word hath quickened me

for Thy word The earth, O

for Thy word The

The earth, O Lord, is

The earth, O Lord, is full of Thy

Lord, is full of Thy mer - cy; O teach me Thy

earth O Lord, is full of Thy mer - cy; O

full of Thy mer - cy; O teach me Thy sta - - - tutes.

mer - cy: O teach me Thy sta - tutes, Thy sta - - tutes.

sta - - tutes, O teach me Thy sta - tutes, Thy sta - - - tutes.

teach me Thy sta - tutes, O teach me Thy sta - - tutes.

## 52. "It is I."

*Moderate.*

E. R. B.

1. Fierce was the wild bil - low, Dark was the night;
2. Ridge of the moun-tain wave, Low - er thy crest!
3. Je - su, De - liv - er - er! Come Thou to me,

1. Oars la - bour'd hea - vi - ly; Foam glimmered white;
2. Wail of Eu - ro - cly - don, Be thou at rest!
3. Soothe thou my voy - ag - ing, O - ver life's sea.

1. Ma - ri - ners trem - bled, Per - il was nigh;
2. Per - il can none be,— Sor - row must fly,—
3. Thou, when the storm of death, Roars, sweep-ing by,

*slower.*

1. Thus said the God of God,
2. Where saith the Light of Light,
3. Whis - per, O Truth of Truth!

"Peace! it is I!"

ANATOLIUS, *Tr.* J. M. NEALE, D.D

53.

# Hymn of the Angels.

J. Rosenmüller.
Harmonised by J. S. Bach.

1st Sopr.
2nd Sopr.
Alto.
Tenor.
Bass.

*Moderate.*

Chris - tian let not death ap -

Chris - tian let . . . . . not death ap -

- pal thee. Thine is eve - ry mor - tal's doom.

- pal thee, Thine is eve . . . ry mor - tal's doom:

When thou li - -

No-thing e - vil can be - fal thee, When thou

est in the tomb.

li - est in the tomb. Je - sus paid thy debt for thee,

Died to set thy spi - rit free. Hal - le - lu - jah,

Chris - tian come, Come to thy Re - deem - er's home.

II.

Let thy friends around thee weeping,
See thee smile at mortal pain,
Death is only sweetly sleeping,
Lying down to rise again.
While for thee thy kindred sigh,
Tell them it is bliss to die.
Hallelujah! spirit come,
Come to thy Redeemer's home.

III.

Death hath touched thee with his finger,
Chilled thy heart and dimmed thy [sight,
Spirit come, no longer linger,
Spread thy wings and speed thy [flight:
Now we leave the vale of tears,
Earth recedes, and heaven appears.
Hallelujah, raise thy voice,
See thy Saviour, now rejoice.

54.

# Alla Trinita Beata.

From the *Laudi Spirituali*, 1545.
Harmonized by Sir H. Bishop.

*Slow.* *p*

May the grace of Christ our Sa - viour,

*p*

And the Fa - ther's bound - less love,

*cres.*

With the Ho - ly Spi - rit's fa - vour,

*cres.*

*pp*

Rest up - on us from a - - bove!

*pp*

*cres.*

Thus may we a - bide in u - nion

*cres.*

*pp*

With each o - ther and the Lord;

*pp*

*mf*

And pos - sess in sweet com - mu - nion,

*mf*

*pp*

*slower.*

Joys which earth can - not af - ford.

*pp*

FC 459

55.

# Sing unto the Lord.

PSALM XXX. 4, 5.

*Joyful.* E. PROUT.

*f*

Sing un - to the Lord, O ye saints of His . .

*f*

Sing un - to the Lord, O ye saints of His, . . and give

thanks at the re - mem - brance of His ho - li - ness.

Sing un - to the Lord, O ye saints of His . . O ye

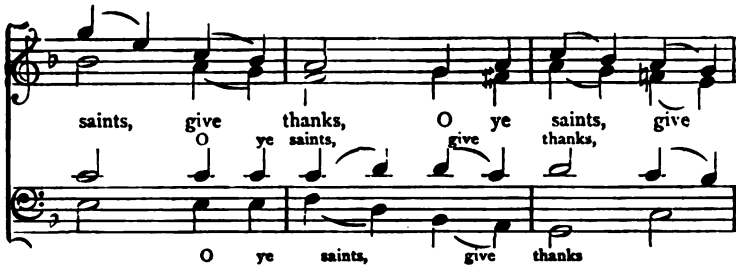
saints, give thanks, O ye saints, give
O ye saints, give thanks,
O ye saints, give thanks

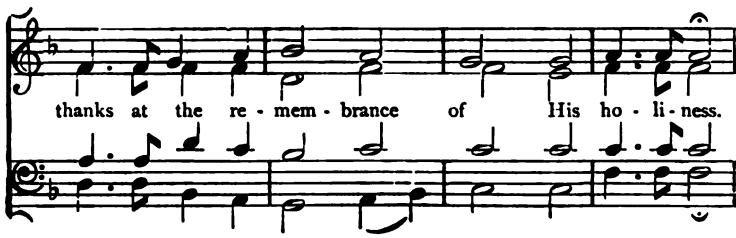
thanks at the re - mem - brance of His ho - li - ness.

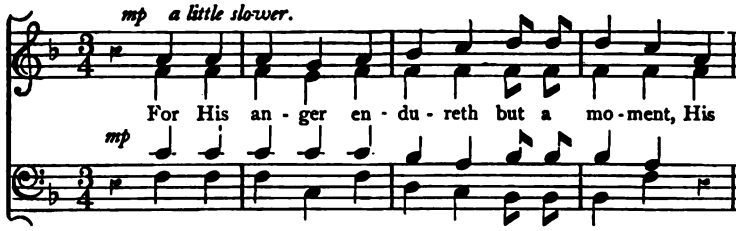
mp a little slower.
For His an - ger en - du - reth but a mo - ment, His
mp

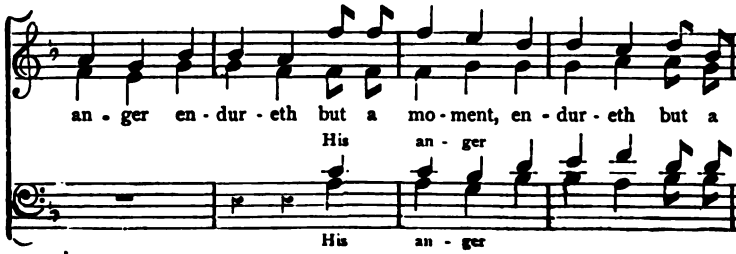
an - ger en - dur - eth but a mo - ment, en - dur - eth but a
His an - ger
His an - ger

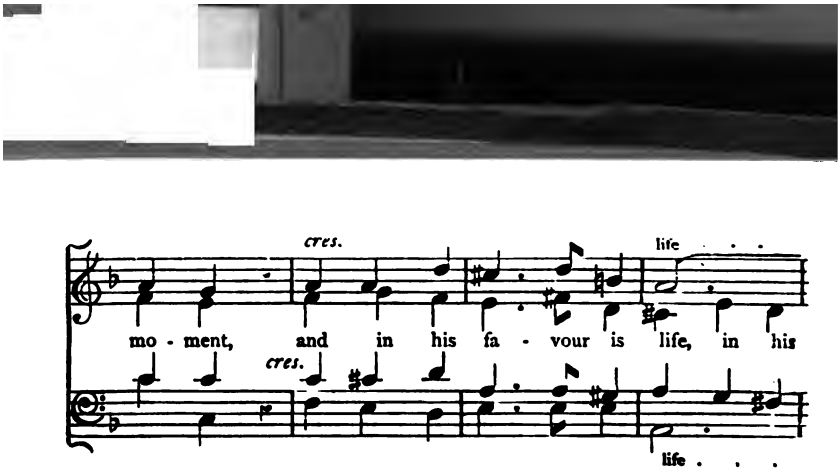
cres.
life
mo - ment, and in his fa - vour is life, in his
cres.
life . . .

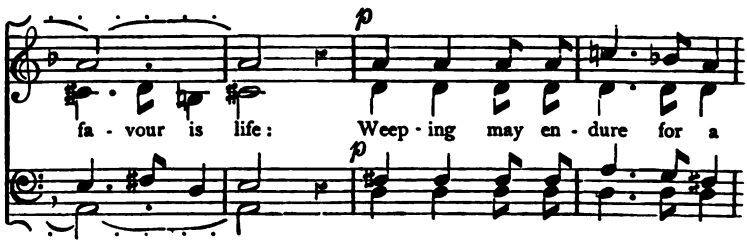
p
fa - vour is life: Weep - ing may en - dure for a
p

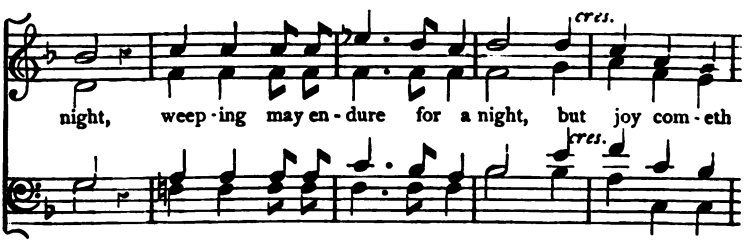
cres.
night, weep - ing may en - dure for a night, but joy com - eth
cres.

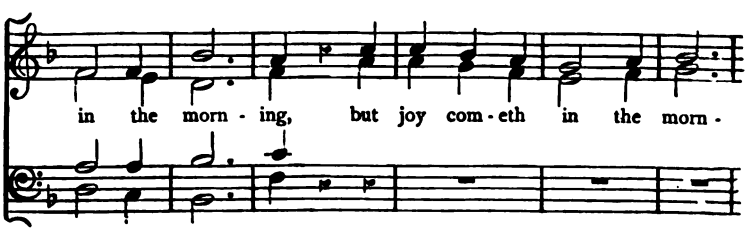
in the morn - ing, but joy com - eth in the morn -

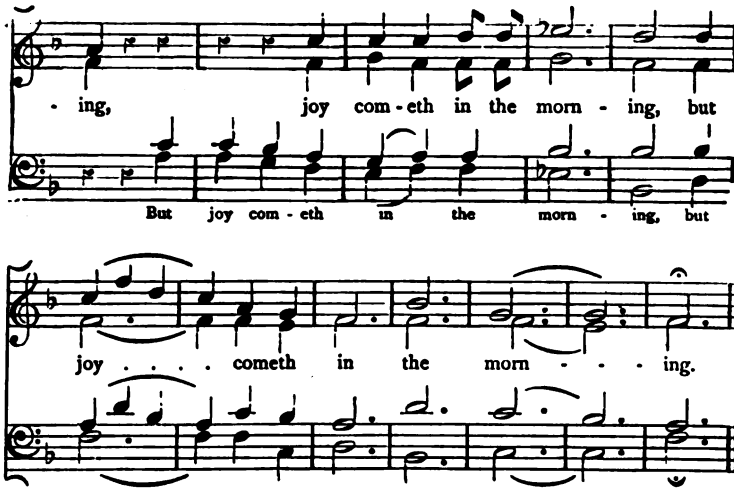


56.

# Enter not into Judgment.

PSALM cxliii. 2.

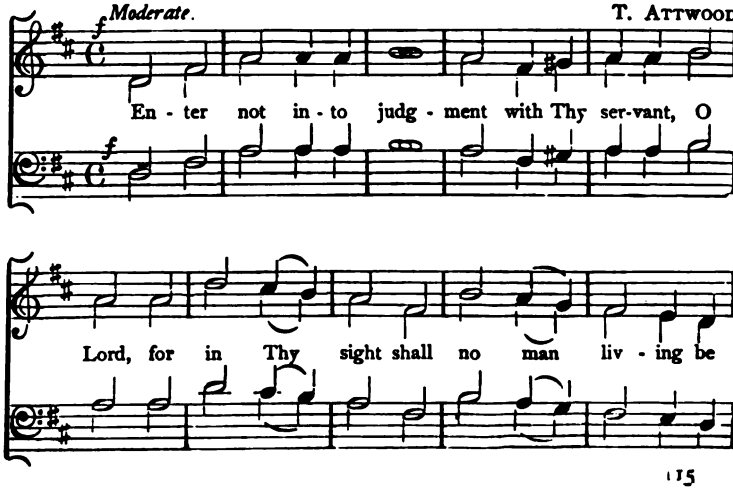

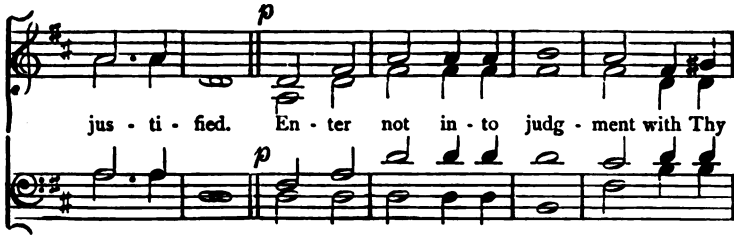
p
jus - ti - fied. En - ter not in - to judg - ment with Thy
p

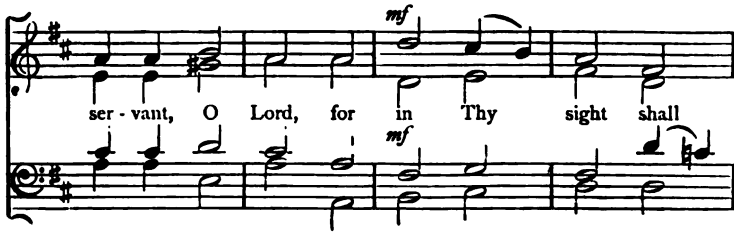
mf
ser - vant, O Lord, for in Thy sight shall
mf

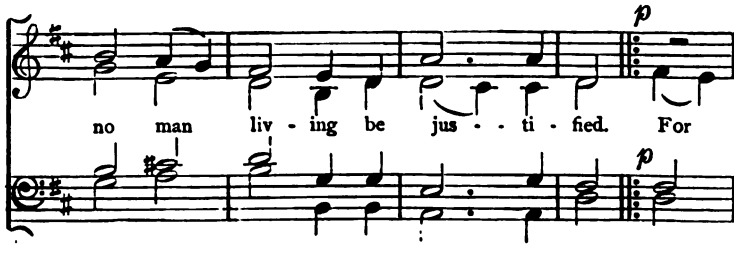
p
no man liv - ing be jus - - ti - fied. For
p

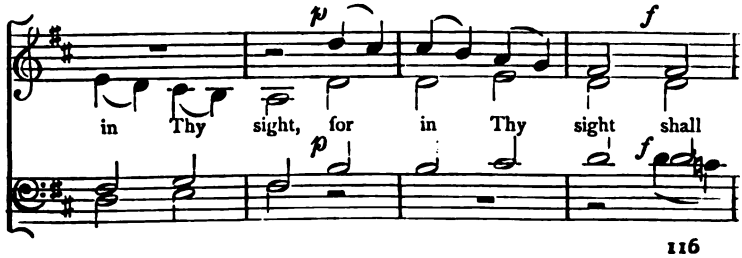
p
f
in Thy sight, for in Thy sight shall
p
f

no man liv - ing be jus - ti - fied.

*p*

shall no man liv - ing be jus - ti -

*p*

*f*

- fied; for in Thy sight shall no man be jus - ti -

*f*

fied . . . . . .

- fied, shall no man be jus - ti - fied, be jus - ti - fied.

57.

# Onward, Christian Soldiers.

*Bold.* From HADYN.

On-ward, Chris-tian sol - diers, March-ing as to war,

With the cross of Je - sus, Go - ing on be - fore.

Christ, the roy - al Mas - ter, Leads a - gainst the foe;

For - ward in - to bat - tle, Still His ban - ners go.

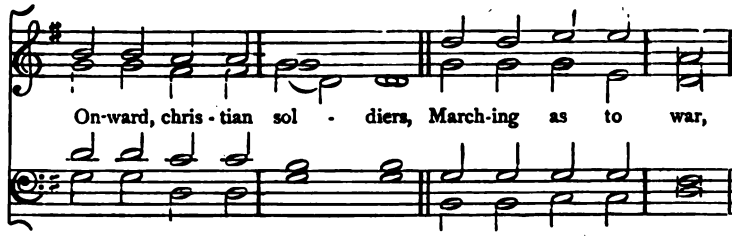


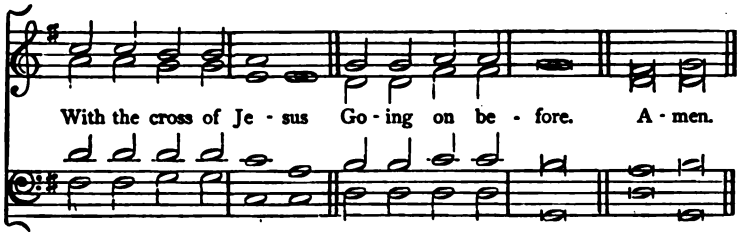


II.

At the sign of triumph
  Satan's host doth flee ;
On, then, christian soldiers,
  On to victory !
Hell's foundations quiver
  At the shout of praise,
Brothers, lift your voices,
  Loud your anthems raise.
Onward, &c.

III.

Like a mighty army
  Moves the church of God ;
Brothers, we are treading
  Where the saints have trod.
We are not divided,
  All one body we,
One in hope and doctrine,
  One in charity.
Onward, &c.

IV.

Crowns and thrones may perish,
  Kingdoms rise and wane,
But the church of Jesus
  Constant will remain.
Gates of hell can never
  'Gainst that church prevail,
We have Christ's own promise,
  And that cannot fail.
Onward, &c.

V.

Onward, then, ye people,
  Join our happy throng,
Blend with ours your voices,
  In the triumph sing.
Glory, praise, and honour,
  Unto Christ, the King,
His through countless ages
  Men and angels sing.
Onward, &c.

S. B. Gould.

58.

# Teach me Thy Way.

*Rather slow.* From SPOHR.

Teach me Thy way, O Lord, I will walk in Thy truth, O knit my heart to Thee, that I may fear . . . Thy name. O turn Thou un - to me, have mer - cy up - on me, Teach me Thy way, O Lord, I will walk in Thy truth. O turn Thou un - to me, have

*cres.*

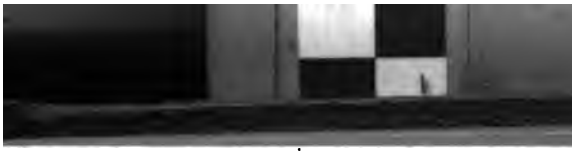

*cres.* *p*

mer - cy up - on me. Teach me Thy way, O Lord, I will walk

*cres.* *p*

*ritard.* *p*

in Thy truth, I . . will walk in Thy truth. A . . . . . men.

*p*

# 59. O Praise the Lord, all ye Heathen.

PSALM cxvii.

*With spirit.* EARL OF WILTON.

*f*

O praise the Lord, O praise the Lord, all ye

*f*

hea - then: praise Him, all ye na - tions, praise Him, all ye

ORG. ORG.

na - tions, praise Him, O praise Him, all ye na - tions,

Org. Org.

praise Him, O praise Him, all ye na - tions.

*Slower. mp*

For His mer - ci - ful kind-ness is e - ver more and

*mp*

more to - wards us, and the truth, the truth of the

Lord en - du - reth for ev - er, en - du - reth for ev - er; His

mer - ci - ful kind - ness is ev - er more and

and the truth of the Lord . . . . . en -

more to-wards us, and the truth of the

- du - reth, en - du - reth for ev - er,

the truth of the Lord en -

Lord . . . . . en - du - reth,

and the truth of the Lord,

*slower.* *With spirit.*

- du - reth, en - du - reth for ev - - - er. O praise the

du - - - reth for ev - er

Lord, O praise the Lord, all ye hea - then:

Org.

praise Him all ye na - tions, praise Him all ye na - tions,

Org. Org.

praise Him, O praise Him, all ye na - tions,

Org.

praise Him, O praise Him, all . ye na - tions.

*ff*

Praise the Lord, praise the Lord, praise the Lord, praise the Lord,

*ff*

*slower.*

praise the Lord, praise the Lord, O praise the Lord. A - men.

*slower.*

60.

## Sanctus.

HAYDN.

*Slow.* *f*

Ho - ly, ho - ly, ho - ly, ho - ly,

*f*

*p*

ho - ly Lord God of Sa - ba - oth. Ho - ly Lord God of

*p*

*p*

Sa - ba - oth.

Org. *p*

*8ves.*

*p*

*Faster.* *f*

Heav'n and earth are full of Thy glo - ry, are full of Thy

*f*

glo - ry, Heav'n and earth are full of Thy glo - ry.

Org.

Org.

Ho - san - na

Ho - san - na in the

Ho - san - na in the high - - est,

- san - na in the high - est, in the high -

in the high - - est, in . . the high - - - est, Ho -

high - est, in . . the high - est, in . . the high - -

in the high - est, Ho - san - na in . . the high - -

est, Ho - san - na in the high - est, Ho - -

san - na in the high - est, in the high - est,

est Ho - san - - - - na in the high - - - est, Ho -

- est, Ho - san - - - - - - - - - - na, Ho -

san - na in the high - est,

in the high - est,

san - na in the high - est, in the high -

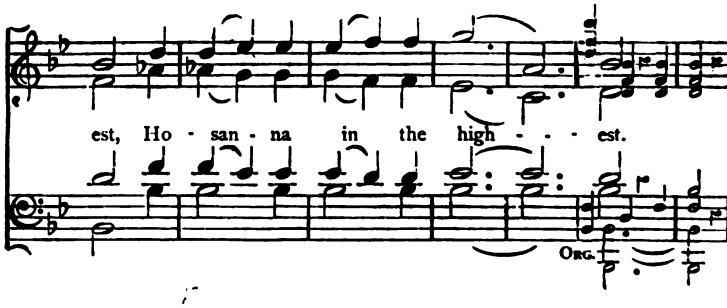


## 61.

## For the Dedication of a Church.

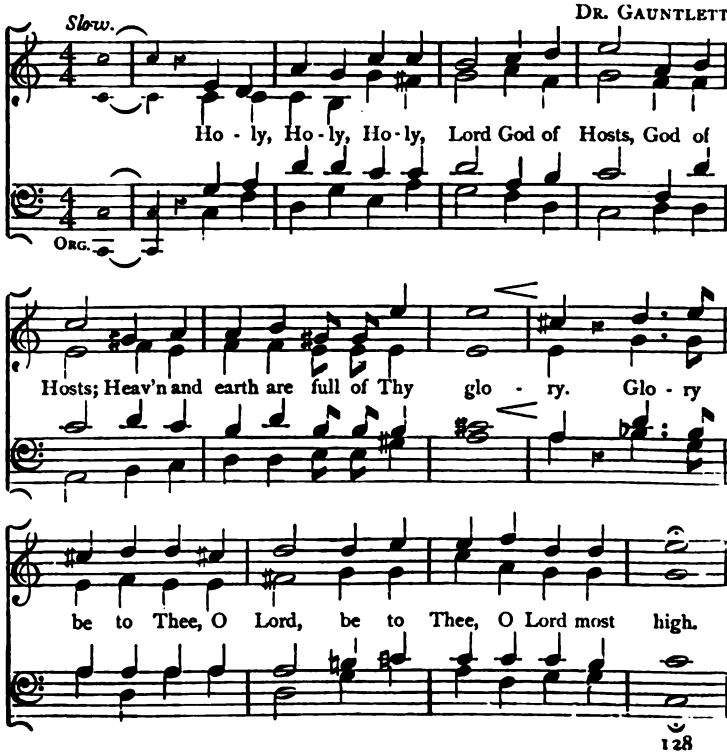

CHORAL. *Moderate.*

ORG.

1. Though Thou dwell - est in the dark-ness, Shrouded
2. Hear Thy peo - ple now as - sem - bled; Hear, Lord,

1. far from mor - tal gaze, We on earth have built a
2. hear their prayer to Thee, That this house now de - di -

1. tem - ple, For Thy wor - ship and Thy praise.
2. - ca - ted, May Thy dwell - ing e - ver be.

RECITATIVE (ALL SINGING.)

ORG.

But will God in ve - ry deed dwell on the earth with

ORG.

men? Be - hold, the heav'ns cannot con - tain Thee, Much

less this house which we have built.

CHORAL. *Moderate*

Ora.

1. Deign then, gra - cious Lord, to hark - en, Let our
2. Let Thine eyes be ev - er o - pen, On this
3. Let Thine ear, at - ten - tive ev - er, To the

1. sup - pli - ca - tions rise, Through our Pas - chal Lamb, Christ
2. house both day and night; Hear our prayers, ac - cept our
3. prayers which now as - cend To Thy dwell - ing place in

*Repeat two verses.*

1. Je - sus, To Thy dwell - ing in the skies.
2. prais - es, While we wor - ship in Thy sight.
3. hea - ven, And for - giv - ing an - swers send.

*Quicker.*

There - fore, now a - rise, a - rise, O Lord, our God, a

- rise, a - rise in - to Thy rest - ing place, Thou and the

the ark of Thy strength.

ark, the ark of Thy strength. Let Thy priests, O

ark, the ark, the ark of Thy strength, Thy strength

Lord God, be cloth - ed with sal - va - tion, and let Thy saints re-

*Joyful.*

- joice, re-joice in good - - - ness. For the Lord is good, the

ORG.

Lord is good, His mer-cy is e - ver - last - ing, His mer - cy, His

His mer - - - -

His mer - cy, His

mer - cy, His mer - cy is e - ver - last-ing, And His

- - - cy, His

mer - cy, His

truth en - du - reth, en - du - - reth, to all, to all, to

all, all, ge - ne - ra - - - - tions. For the

Lord is good, the Lord is good, His mer - cy is e - ver -

*cres. and quicker to the end.*

- last - ing; And His truth en - du - reth, en - du - reth, en -

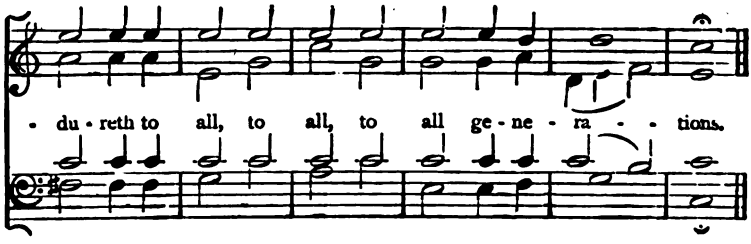


## 62.

## With full-voiced Choir resounding.

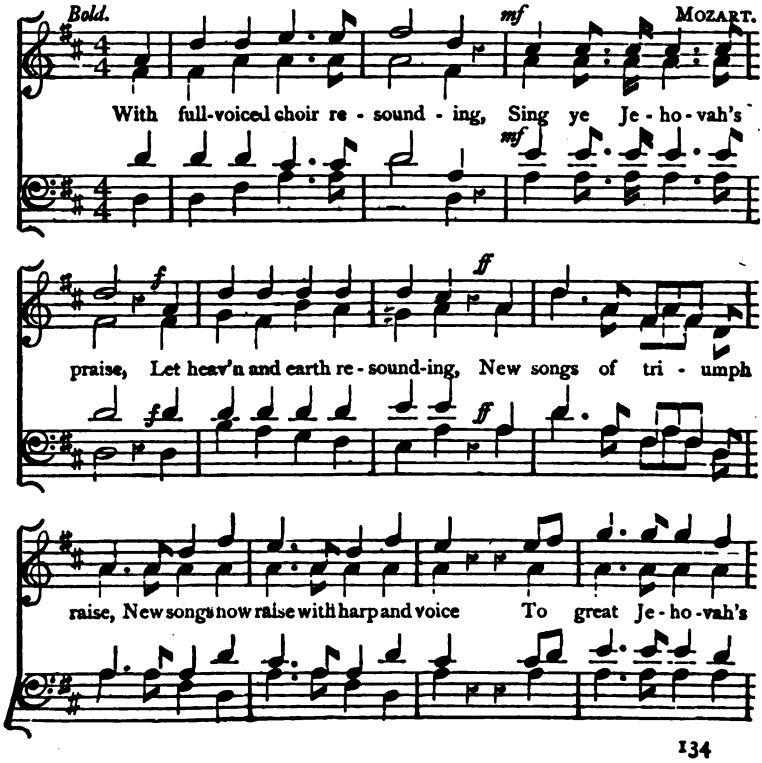

*mf* *f*

praise, Ye val-leys, ye mountains, ye ri-vers, and fountains, New

*cres.* *f*

songs of tri-umph raise. With full-voiced choir re-sou-d-ing, New

*f*

songs of tri - - umph raise, New songs of tri-umph raise, New

*cres.* *cres.*

*ff*

songs of triumph raise, New songs of tri-umph, of tri - umph raise.

63.

# The Lord is in His Holy Temple.

HABAKKUK ii. 20.

*Moderate.* SIR G. J. ELVEY.

The Lord is in His ho - ly tem - ple, let

all, let all the earth keep si - lence be - fore Him. The

Lord is in His Ho - ly tem - ple; let all, all,

all the earth keep si-lence, keep si-lence be - fore Him.

64.

# Holy is God the Father.

(INTROIT.)

*Moderate.* M. PRÆTORIUS.

Ho - ly is God the Fa - ther; Ho - ly is God the Son;

Ho - ly is God the Ho - ly Ghost. Thou art the

Lord of Sa - ba - oth. All the earth is full of Thy glo - ry.

Ho - san - na in the high - est. Bless - ed is

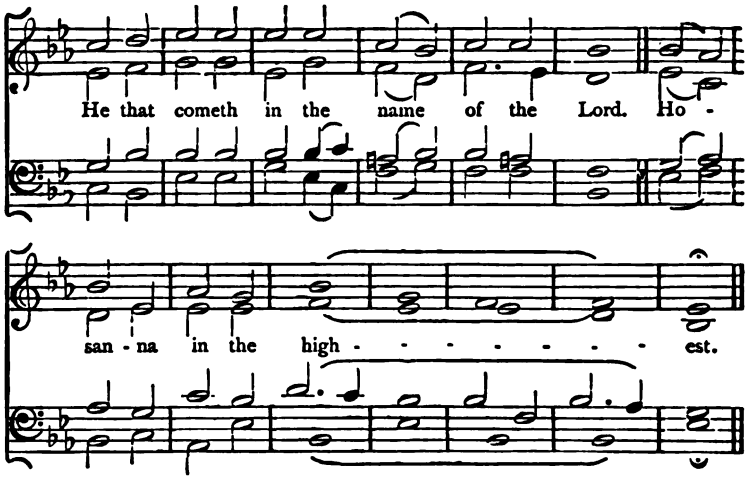


65.

## Art Thou Weary?

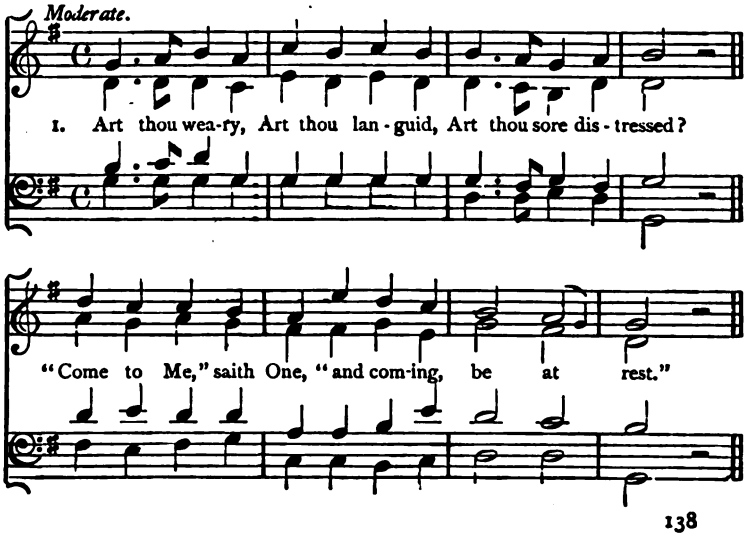

II.

Hath He marks to lead me to Him,
If He be my guide?
"In His feet and hands are wound-prints,

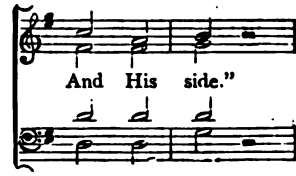


III.

Is there diadem, as monarch,
That His brow adorns?
"Yea, a crown in very surety,

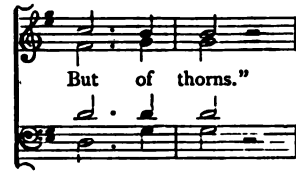


IV.

If I find Him, if I follow,
What His guerdon here?
"Many a sorrow, many a labour,

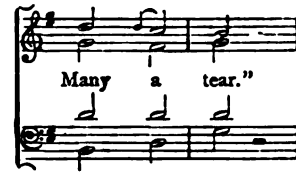


V.

If I still hold closely to Him,
What hath He at last?
"Sorrow vanquished, labour ended,

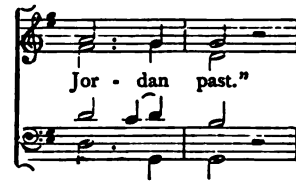


VI.

If I ask Him to receive me,
Will He say me nay?
"Not till earth, and not till heaven

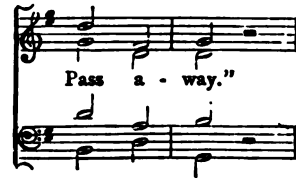


VII.

Finding, following, weeping, struggling,
Is He sure to bless?
"Saints, apostles, prophets, martyrs

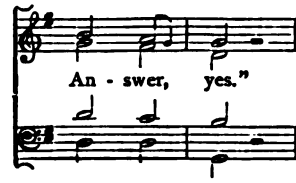


STEPHEN THE SABAITE.

"Hymns of the Eastern Church."
*Tr. by* J. M. NEALE, D D.

# 66. Draw me out of the Net.

PSALM xxxi. 4, 5.

*Moderate.* JOHN WELDON.

Draw me out of the net, that they have laid pri - vi - ly for me,

Draw me out of the net that they have laid pri - vi - ly for me; for

Thou art my God, Thou, Thou, Thou art my God.

In - to Thy hands I com - mend my spi - rit; In - to Thy

hands I com - mend my spi - rit; For Thou hast re-deem-ed me,

O . . Lord; Thou hast re-deem-ed me, O Lord;

O . . Lord,

Thou hast re-deemed me, Thou hast re-deem-ed me, O . . Lord, Thou

O . . Lord, O . . Lord,

Thou hast re-deem-ed me.

O . . . Lord,

God of truth, Thou hast redeemed me, Thou hast re-deem-ed me,

O . . . Lord,

Thou hast re-deem-ed me.

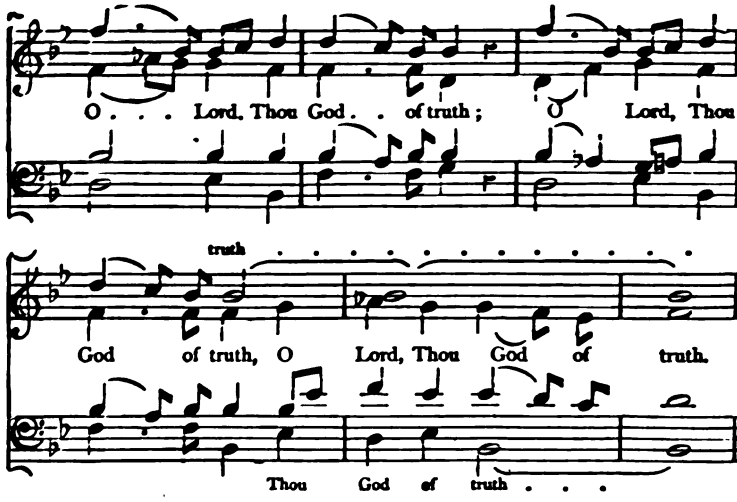


## 67.

## Holy, Holy, Holy is God our Lord.

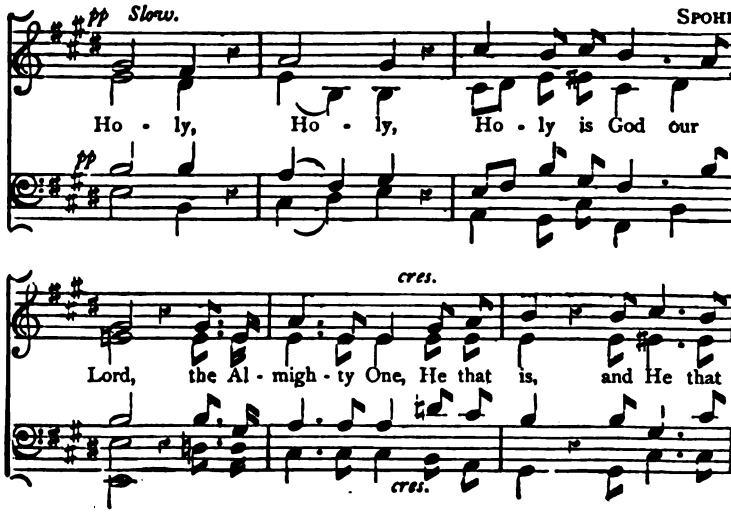

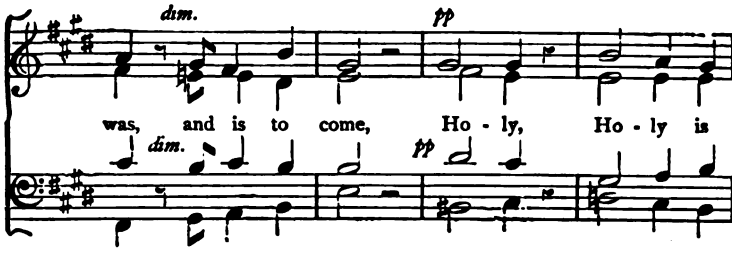


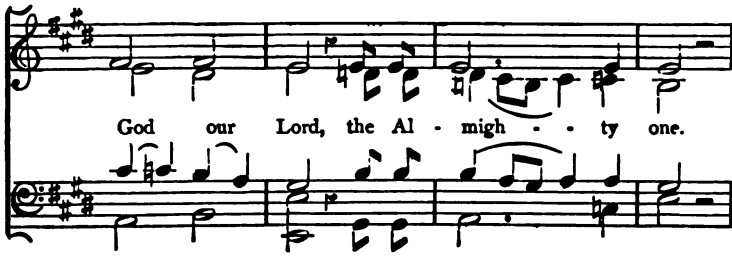


## 68.

# Morning Hymn.

*Joyful.* MAROT and BEZA'S PSALMS, 1565.

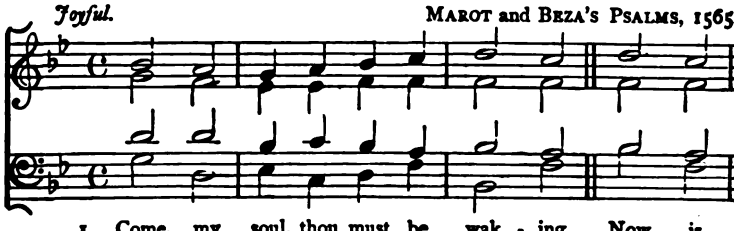

1. Come, my soul, thou must be wak - ing, Now is
2. Glad - ly hail the sun re - turn - ing; Rea - dy
3. Pray that He may pros - per ev - er, Each en -
4. Think that He thy ways be - hold - eth, He un -
5. May - est thou on life's last mor - row, Free from
6. Our God's bounteous gifts a - buse not, Light re -
7. Glo - ry, hon - our, ex - al - ta - tion, A - do -

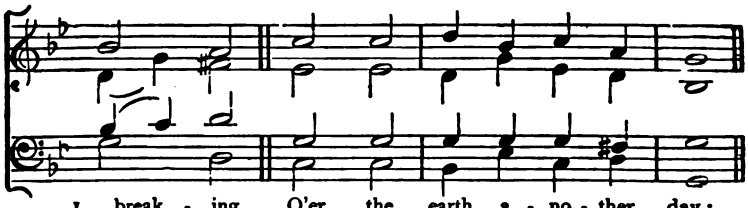

1. break - ing O'er the earth a - no - ther day:
2. burn - ing Be the in - cense of thy powers:
3. dea - vour, When thine aim is good and true:
4. fold - eth, Ev - ery fault that lurks with - in;
5. sor - row, Pass a - way in slum - ber sweet;
6. fuse not, But His Spi - rit's voice o - bey;
7. ra - tion; Be to the E - ter - nal One:

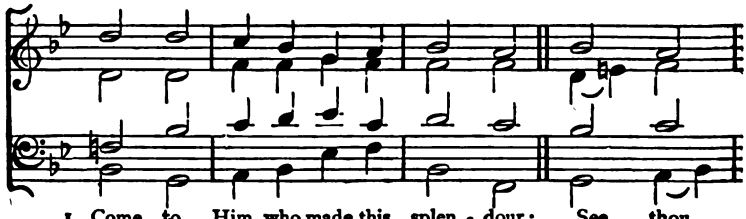

1. Come to Him who made this splen - dour; See thou
2. For the night is safe - ly end - ed, God hath
3. But that He may ev - er thwart thee, And con -
4. He, the hid - den shame glossed o - ver, Can dis -
5. And re - leased from death's dark sad - ness, Rise in
6. Thou with Him shalt dwell, be - hold - ing Light un .
7. To the Fa - ther, Son, and Spi - rit, Laud and

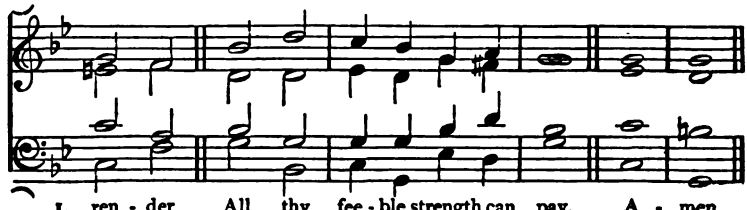

1. ren - der All thy fee - ble strength can pay. A - men.
2. tend - ed With His care thy help - less hours.
3. vert thee, When thou e - vil would'st pur - sue.
4. co - ver, And dis - cern each deed of sin.
5. glad - ness That far bright - er Sun to greet.
6. fold - ing All things in un - cloud - ed day.
7. me - rit, While un - end - ing a - ges run.

VON CANITZ, A.D. 1654.

# 69. Hear My Prayer, O Lord.

PSALM cxliii. 1.

*Slow.* *p* From WINTER.

Hear my pray'r, hear my pray'r, O Lord, give ear, give ear to

my sup-pli - ca-tions, give ear, give ear to my sup - pli -

*cres.*

ca-tions, O Lord, O Lord, O Lord, hear my pray'r, O

*cres.*

*pp*

Lord, hear my pray'r, O Lord, hear my pray'r, O Lord, hear my

*pp*

pray'r. In Thy faith - ful - ness an-swer me, and in Thy

pray'r. In Thy faith - ful - ness an - swer me,

right - eous - ness. O Lord, hear my pray'r, hear my pray'r, hear my

hear my pray'r,

pray'r, give ear, give ear to my sup - pli - ca - tion.

give ear to my sup - pli - ca - tion

give ear to my sup - pli - ca - - - - tion.

O Lord, O Lord, O Lord, hear my pray'r, give ear, give

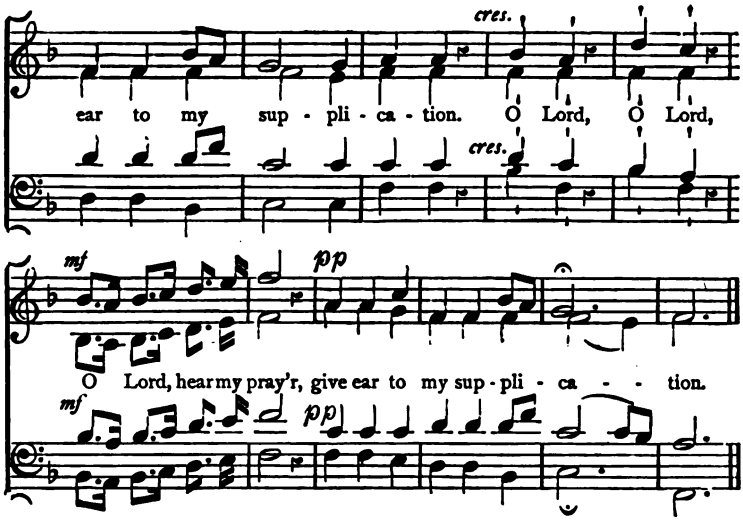


70.

## O taste, and see, how gracious the Lord is.

PSALM XXXIV. 8, 9, 10.

*Slowly, with expression.*

SIR JOHN GOSS.

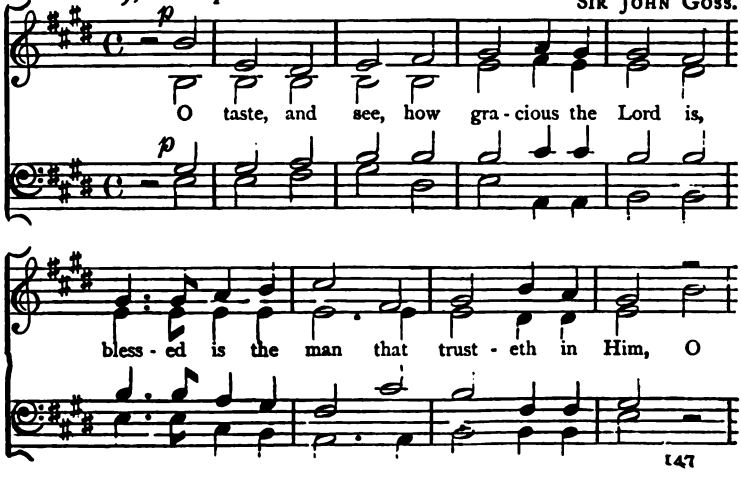

O taste, and see . . . taste and see, taste and

taste, and see, and see, taste . . taste and

O taste, and see, taste and see, taste

O taste, and see, taste and see, and

see, how gra - cious the Lord is, Bless - ed is the

. . . and see, see how

man that trust - eth in Him. O taste, and see, how

O taste . . . . . how

gra - cious the Lord is, bless - ed is the man that trust - eth in

Him. O taste, and see . . . . taste and see, taste, and

Him. O taste and see, and see, taste . . . taste and

Him. O taste, and see, taste, and see, taste

Him. O taste, and see, taste, and see, and

see how gra - cious the Lord is, bless - ed is the

. . . . and see,

see how

man that trust - eth in Him. O . . fear the Lord, ye that

. that are His saints, for they . .

are His saints, for they for they that fear Him, that fear

ye that are His saints, for they

Org.

Him lack no - thing. The li - ons do lack, and suf - fer hun - ger,

Org.

*f*

But they who seek the Lord, they who seek the Lord . . .

*f*

who seek the

. . . . . shall want no man - ner of thing that is good, shall want no

. . . . . shall want no man - ner of thing . . . . . that is good . .
thing that is good, no

Lord shall want no thing . . . . . that is good . .

man - ner of thing, that is good,

. . . . . shall want . . . . . shall want no man - ner of thing that is
thing that is good.

. . . . shall want . . . . .

*mf*

good, no man-ner of thing that is good. The li-ons do

lack, and suf-fer hun-ger, and suf-fer

Org.

The li-ons do lack, and suf-fer

Org.

*f*

hun-ger, but they who seek the Lord, they who

*f* but they . . . who

seek the Lord . . . . . shall want no man-ner of thing that is

seek the Lord . . . shall want no man-ner of thing . thing that is

seek the Lord, who seek the Lord, shall want no thing . .

good, shall want no man - ner of thing that is good,

. . . that is good . . shall want . . . shall want no

good, no thing that is good,

. . that is good . . shall want . . .

man - ner of thing that is good, no man-ner of thing that is

O taste, and see, how gra - cious the Lord is,

good. O taste and see, how gra - cious the Lord is,

*f* *slower.*

bless - ed is the man . . that trust - eth in Him.

71.

# Blessed is He who cometh.

(INTROIT.)

*Slowly.* CH. GOUNOD.

*pp*

Bless - ed is He who com - eth In the

1st & 2nd TENOR.

*pp*

1st & 2nd BASS.

name, the name of the Lord, in . . the

*cres.* *dim.* *p*

name, the name . . . of the Lord, who

*cres.* *dim.* *p*

ORG. ORG. *pp*

com - eth in the name . . . of the

*pp*

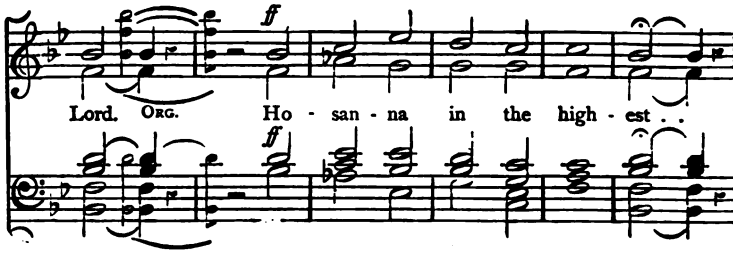


72.

## Great is the Lord.

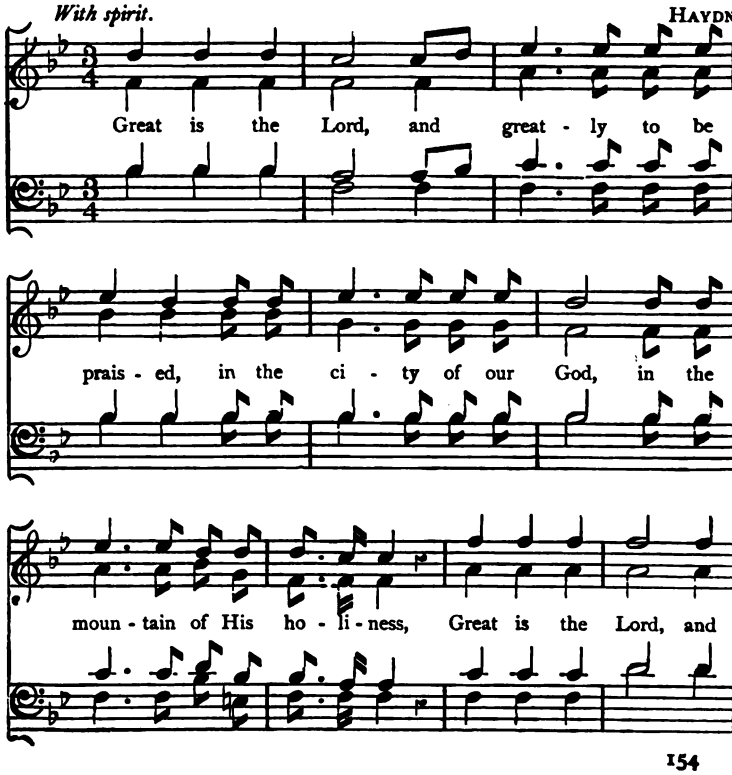

*mf*

great - ly to be prais - ed, in the mount-ain of His

*cres.*

ho - li - ness, In the ci - ty of our God, In the

*cres.*

mount-ain of His ho - li - ness. A - men,

A - - - - men, A - men, A - - men.

73.

# Behold the Lamb of God.

Arranged from F. SILCHER.

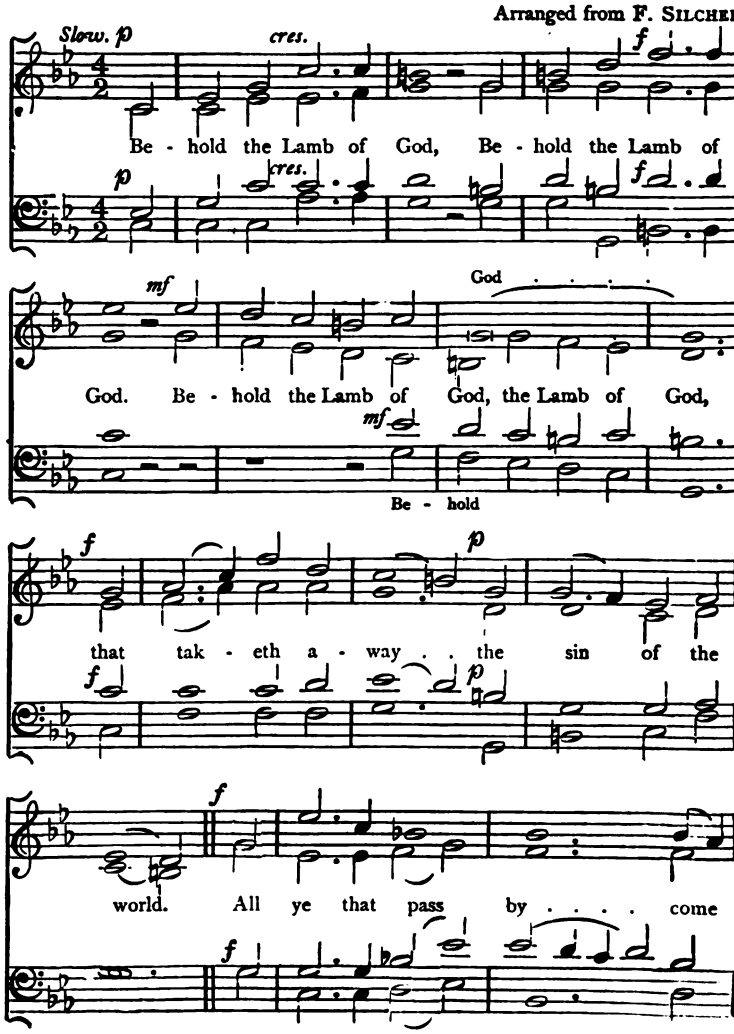

see, all ye that pass by . . . come see if ev - er

sor - row was like un - to mine, come see, come see.

*p* *cres.* *f*

Be - hold the Lamb of God, Be - hold the Lamb of

*p* *cres.* *f*

*mf* *p* God

God, Be - hold the Lamb of God, the Lamb of God, Be -

*p*

Be - hold

- hold the Lamb, the Lamb of God, that

tak - eth a - way the sins of the world. All

ye that pass by, All ye that pass

*p* *pp*

by, come see, come see, come see.

*p* *pp*

CHORAL. *Moderate.*

*p*

O Lamb of God, we bless Thee, Thy

*p*

sore hu - mi - li - - - a - - - - tion; For

us, who now con - fess Thee, Has

*f*

wrought a great sal - va - - - tion; O King of kings, we

*f*

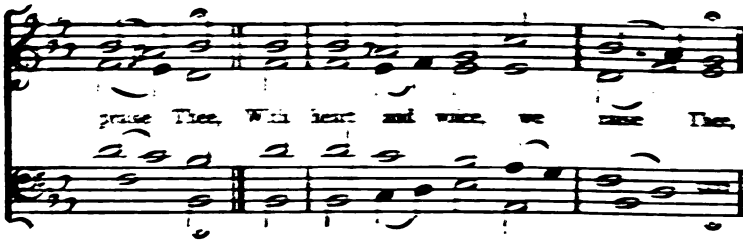


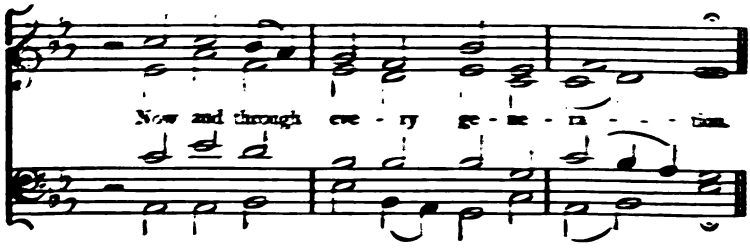


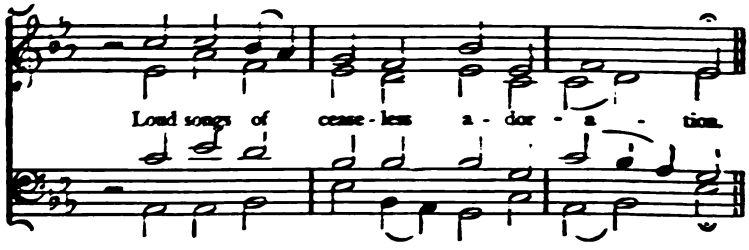


## 74. The Song of the Mariner.

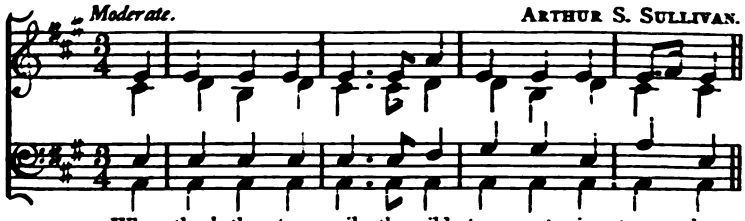


1. When thro' the torn sail the wild tem - pest is stream - ing.
2. O Je - sus, once rocked on the breast of the bil - low,
3. And oh, when the whirl-wind of pas - sion is rag - ing,

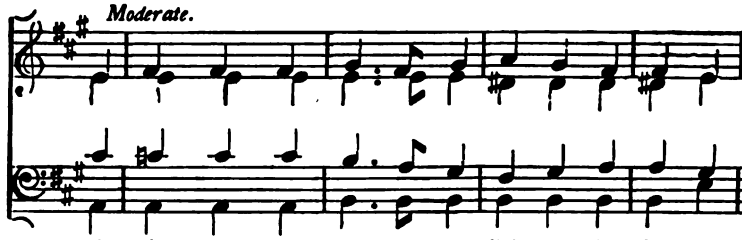


1. When o'er the dark wave the red light-ning is gleam-ing,
2. Arous - ed by the shriek of de - spair from Thy pil - low,
3. When sin in our hearts the wild war - fare is wag - ing,

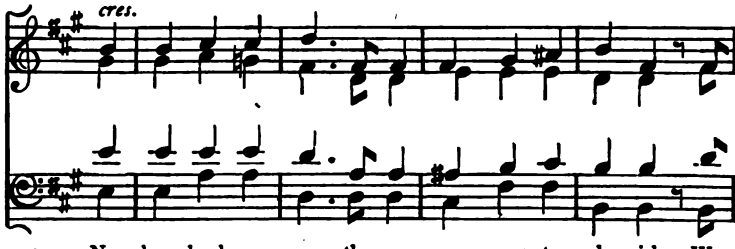


1. Nor hope lends a ray the poor sea - man to che - rish, We
2. Now seat - ed in glo - ry, the ma - ri - ner che - rish, Who
3. Then send down Thy grace, Thy re - deem - ed to che - rish; Re -

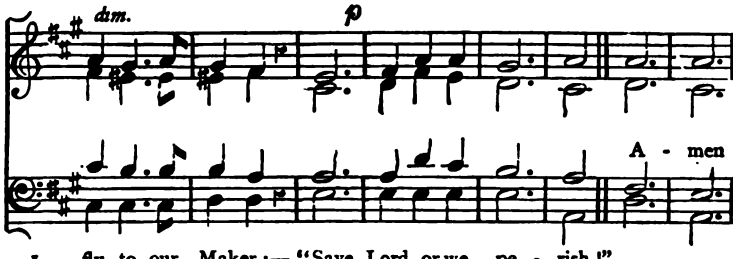


1. fly to our Maker:— "Save, Lord, or we pe - rish!"
2. cries in his an-guish "Save, Lord, or we pe - rish!"
3. buke the de - stroy-er; "Save, Lord, or we pe - rish!"

BISHOP HEBER.

75.

# The Endless

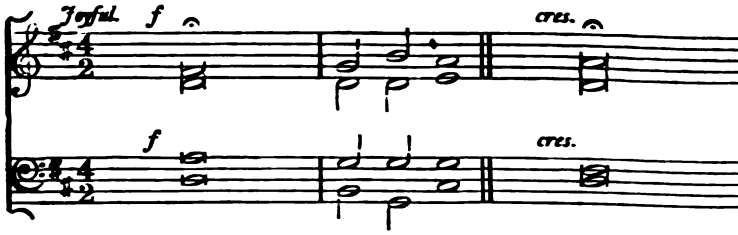


1. Sing Alleluia forth in . | duteous praise, | O citizens of heaven, and
2. Ye next, who stand before th' E - - - - - | ternal Light, | In hymning choirs re-echo
3. The Holy City shall take | up your strain, | And with glad songs re-sounding . . .
4. In blissful antiphons ye | thus rejoice, | To render to the Lord with

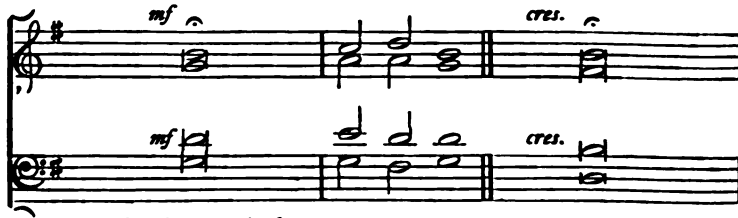


5. Ye who have gained at length your . . . . | palms in bliss, | Victorious ones, your chant shall . . . .
6. There, in one grand acclaim for . . . . . | e - ver ring | The strains which tell the honour . . . .

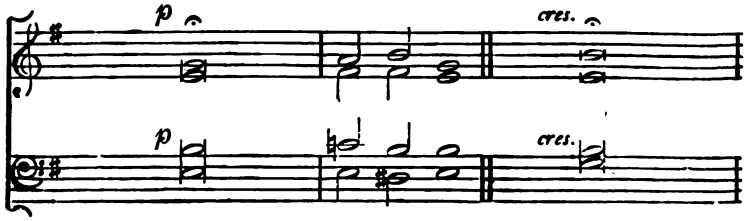


7. This is the rest for weary | ones brought back; . . | This is the food and drink [which

# Alleluia.

J. Barnby.

*ff*

sweet - ly raise, || An end - less Al - le - lu - ia!
to the height || An end - less Al - le - lu - ia!
wake a - gain || An end - less Al - le - lu - ia!
thank-ful voice, || An end - less Al - le - lu - ia!

still be this, || An end - less Al - le - lu ia!
of your King, || An end - less Al - le - lu - ia!

*mf*

none shall lack, || An end - less Al - le - lu - ia!

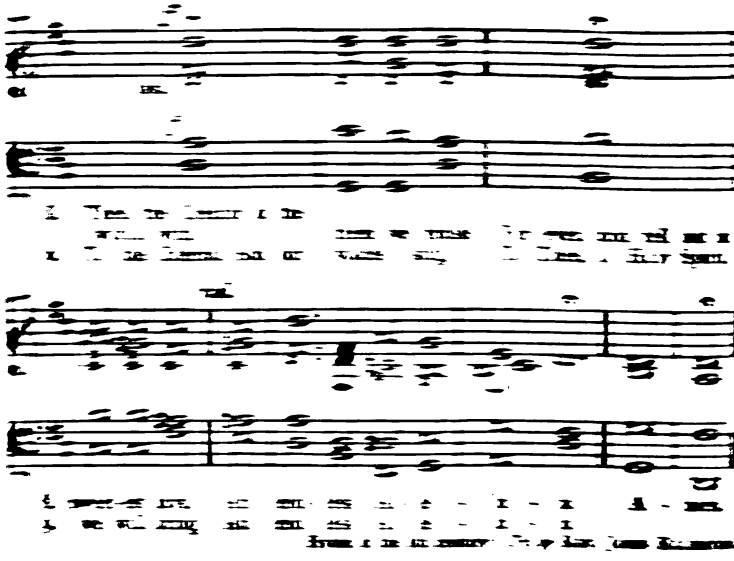

## 6. Gloria in Excelsis

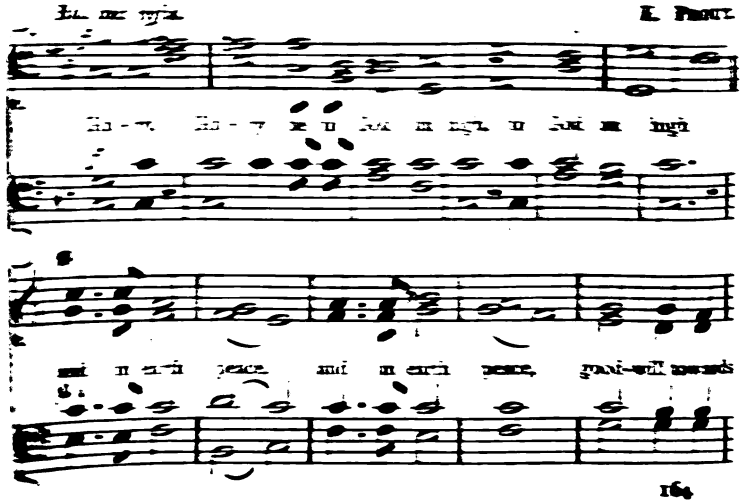

*f*

men, good - will towards men, We praise Thee, we bless Thee, we

*f*

worship Thee, we glo - ri - fy Thee, we give thanks to Thee for Thy great

glo - ry, O Lord God, heavenly King, heavenly King, God the

*Slower. p*

Fa-ther Al - migh - ty. ORG. O Lord, the on - ly be-got-ten

*p*

Son Je - su Christ; O Lord God, Lamb of God, Son of the

*cres* *p*

Fa-ther, that tak - est a - way the sins of the world, have mer-cy up -

*cres.* *p*

*cres.* *p*

- on us. Thou that tak - est a - way the sins of the world, have

*cres.* *p*

*cres.*

mer - cy up - on . . us. Thou that tak - est a - way the sins of the

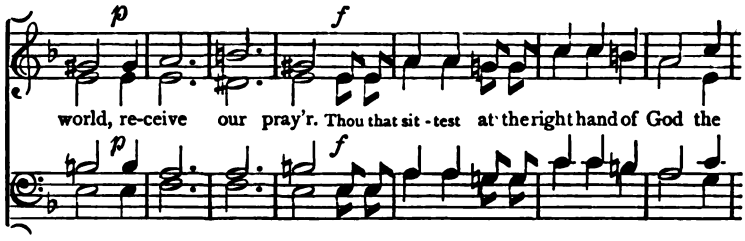
p
f
world, re-ceive our pray'r. Thou that sit - test at the right hand of God the

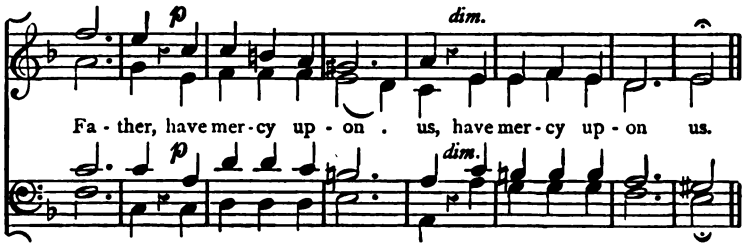
p
dim.
Fa - ther, have mer - cy up - on . us, have mer - cy up - on us.

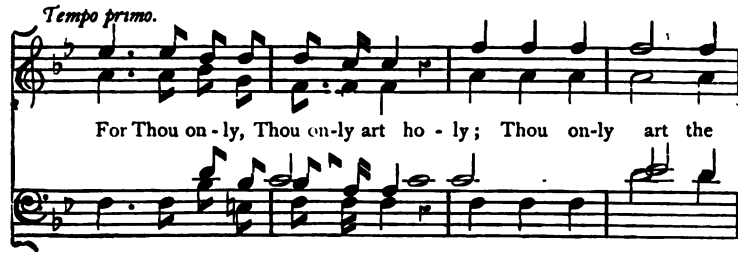
Tempo primo.
For Thou on - ly, Thou on-ly art ho - ly; Thou on-ly art the

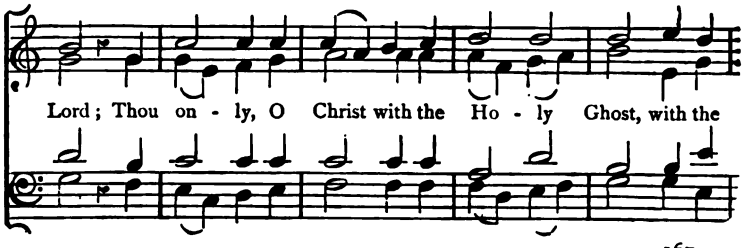
Lord; Thou on - ly, O Christ with the Ho - ly Ghost, with the

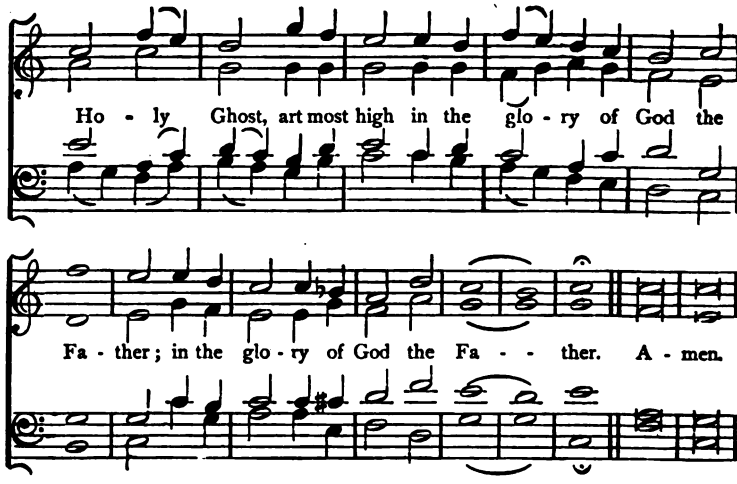


## 77. God is in His Temple.

(INTROIT.)

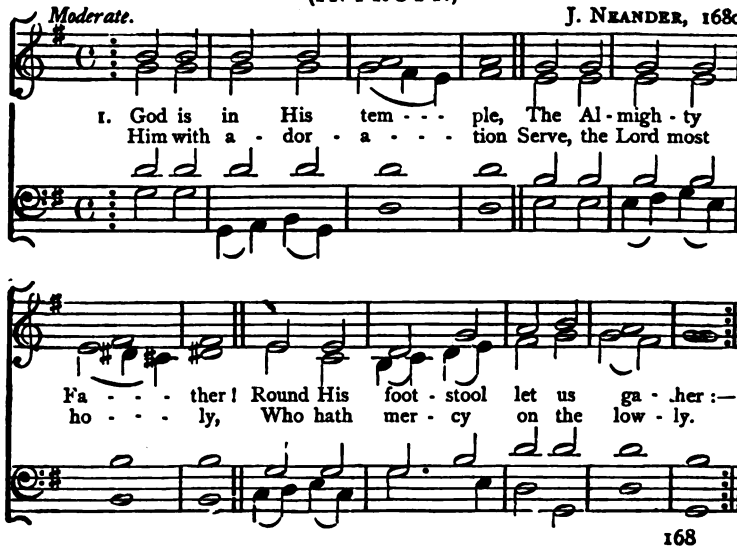

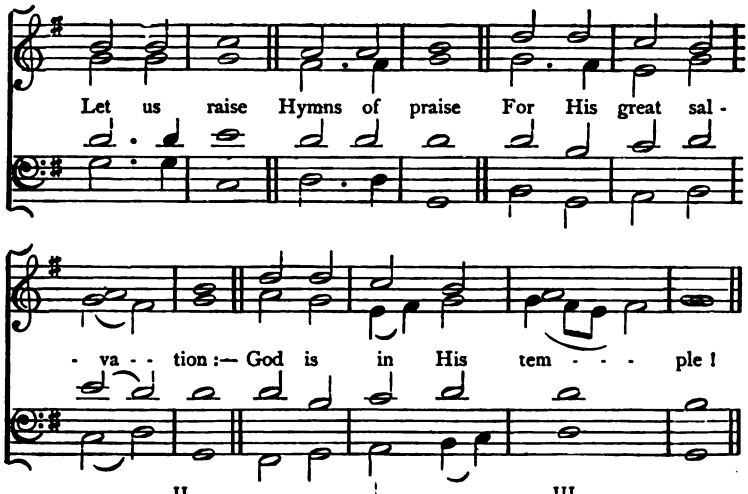


II.

Christ comes to His temple:
We, His word receiving,
Are made happy in believing.
Lo! from sin delivered!
He hath turned our sadness
Our deep gloom to light and gladness!
Let us raise
Hymns of praise,
For our bonds are severed:—
Christ comes to His temple!

III.

Come, and claim Thy temple,
Gracious Holy Spirit!
In our hearts Thy home inherit:—
Make in us Thy dwelling;
Thy high work fulfilling,
Into ours Thy will instilling;
Till we raise
Hymns of praise,
Beyond mortal telling,
In the Eternal temple!

W. TIDD MATSON.

## 78.

# Therefore with Angels.

*Majestically.* VINCENT NOVELLO.

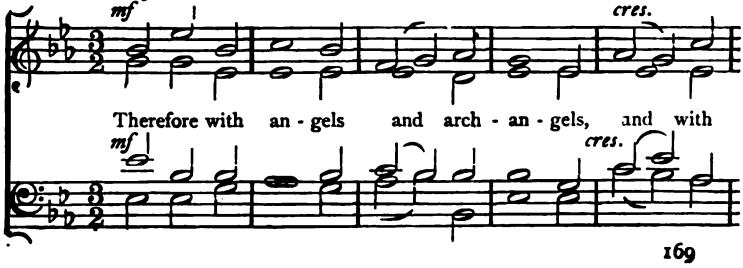

all the company of heaven, we laud and mag-ni-fy, we

laud and mag-ni-fy, we laud and mag-ni-fy Thy

glo-rious name; ev-er-more, ev-er

ev-er-more prais-ing Thee,

prais-ing Thee, prais-ing

prais-ing Thee, prais-ing

more, ev-er-more, ev-er-more prais-ing Thee, prais-ing Thee, ev-er-

ev-er-more prais-ing Thee, prais-ing

Thee, and say - - ing,

Thee, and say - - ing,
more prais-ing Thee, e - ver - more, Ho - ly, Ho - ly,

Thee, and say - - ing,

Lord God of Hosts; Heav'n and earth are full of Thy

glo - ry, Heav'n and earth are full of Thy glo - ry.

Ho - ly, Ho - ly, Ho - ly, Ho - ly,

75.

# The Endless

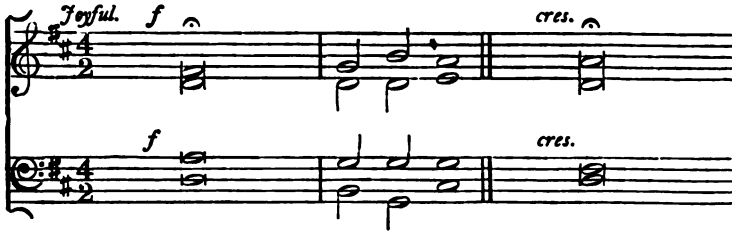


1. Sing Alleluia forth in . duteous praise, O citizens of heaven, and
2. Ye next, who stand before th' E - - - - - ternal Light, In hymning choirs re-echo
3. The Holy City shall take up your strain, And with glad songs re-sounding . . .
4. In blissful antiphons ye thus rejoice, To render to the Lord with

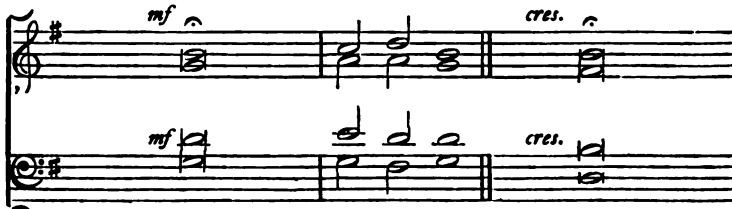


5. Ye who have gained at length your . . . . palms in bliss, Victorious ones, your chant shall . . . .
6. There, in one grand acclaim for . . . . . e - ver ring The strains which tell the honour . . . .

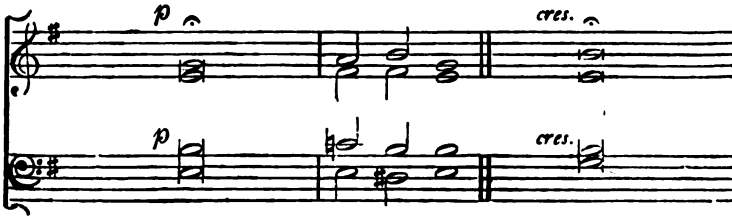


7. This is the rest for weary ones brought back; . . This is the food and drink which

# Alleluia.

J. Barnby.

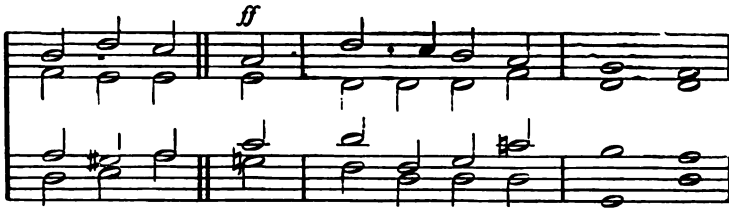


sweet - ly raise, || An end - less Al - le - lu - ia!
to the height || An end - less Al - le - lu - ia!
wake a - gain || An end - less Al - le - lu - ia!
thank - ful voice, || An end - less Al - le - lu - ia!

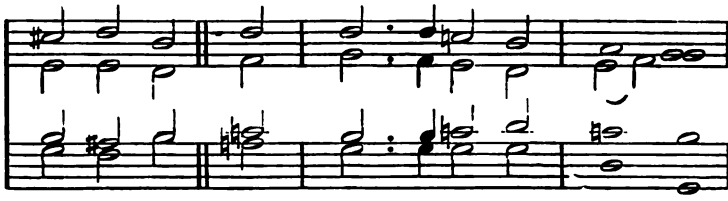

still be this, || An end - less Al - le - lu ia!
of your King, || An end - less Al - le - lu - ia!

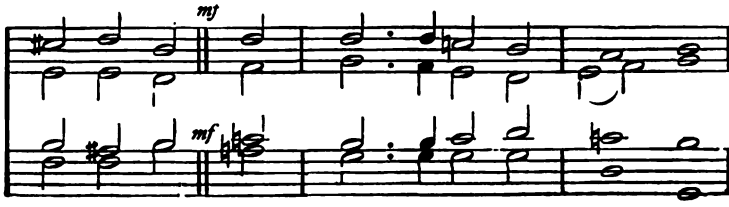


none shall lack, || An end - less Al - le - lu - ia!

*f* *p*

as a tale, as a tale that is told

*f* *p*

*f* For when Thou art an-gry all our

Thou art an - gry all our all our day

*f*

*f* all our days, all our

*p*

*pp* *ppp* *Slow and sustained.*

tale that is told. Turn Thee, turn Thee, O

*pp* *ppp*

Lord, at the last. . . Turn Thee, turn Thee,

turn Thee, O Lord, at the last, and be gracious, Lord, be gracious,

*f*

*f* *ff* *pp*

Lord, be gracious, Lord, O Lord, be gra-cious to Thy servants.

*f* *ff* *pp*

## 80. O be Joyful.

*Joyful*

HAYDN.

*f*

ORG.

O be joy - ful, sing and re - joice be -

*f*

- fore the Lord, sing and re-joice be - fore the Lord, give

thanks, give thanks un - to Him that reign-eth for ev - er;

ORG. for His mer - cy reach - eth un - to the

for His faith - - - ful - ness

for His faith - - - ful - ness

heav'ns and his faith - ful - ness un - to the clouds.

Org.

reach - eth un - to the clouds.

reach - eth un - to the clouds.

Thou, O Lord, dost sit a - bove the heavens; Thou com-mand-est the

wa - ters, and Thou rul - est the rag-ing of the sea.

Org

Org

O let not my foes, let not my foes triumph o - ver

ORG. ORG.

me. Bless - ed for e - ver, bless - ed be

ORG. ORG. ORG.

God the Lord; in all pla - ces of His do - min -

ORG.

- ion. He is good and gra - cious, shew - ing

mer - cy un - to them that call, that call on His ho - ly

*f*

name. His ex - cel - lent ma - jes - ty shall last for ev - er, and

*f*

Org.

for ev - er, for ev - er, for ev - er, for

ev - er, for ev - er, for ev - er, for ev - er, for

Org.

Org.

ev - er and ev - - er, for ev - er, for

Org. 8ves.

ev - er, for ev - er and ev - - er. Org

# 81. Swiss Morning Hymn.

*Slowly. pp* FRANZ ABT

Morn a-wakes in si - lence, Still in the vault - ed

*pp*

Stars with fad - ing

*cres.*

sky; Stars with fad - ing lus - tre, Gem its can - o -

*cres.*

*f*

- py; Hail, then, hail, fair morning's gleam! Praise to Him who

*f*

kind - leth ev - e - ry sun - ny beam; Swell your grate - ful

*p* *f*

voi - ces, Bend in a - dor - a - tion, Praise the Lord of

*p* *f*

*dim.* *p*

light, . . Bend in a - dor - a - tion, Praise the Lord of

*dim.* *p*

*cres.* *f*

light; Lord of eve - ry land and na - tion, Thron'd in bound-less

*cres.* *f*

might, thron'd in bound-less might, in bound - less might.

# 82. Give ear, O Shepherd of Israel.

BORTNIANSKI

Slow. pp cres. dim. cres. f

Give ear, O Shep - - - herd of

Give ear, O Shep - - - herd of Is - ra - el,

pp cres. f

Give ear, O Shep - herd of

p mf

Thou that lead - est, Thou that lead - est Jo - -

mf

- - - seph like a flock. Give ear, O Shep-herd, O

pp Give ear, O

pp

Give ear, O

cres. f p

Shep - herd of Is - ra - el, Thou that dwell - est be -

cres. f p

rfa

*p*

- tween, that dwell - est be - tween

Thou that dwell - est be - tween, that dwell - est be -

- - tween, that dwell - - - est be -

the

*f* *f* *Faster.*

. . . . . the . . che - rub - im. Shine forth, Hal - le - lu - jah,

- tween the

- tween th

*f* *f*

*p*

Hal - - - - le - lu - jah, Hal - le - lu -

- jah, Hal - le - lu - jah, Hal - le - lu - jah, Hal -

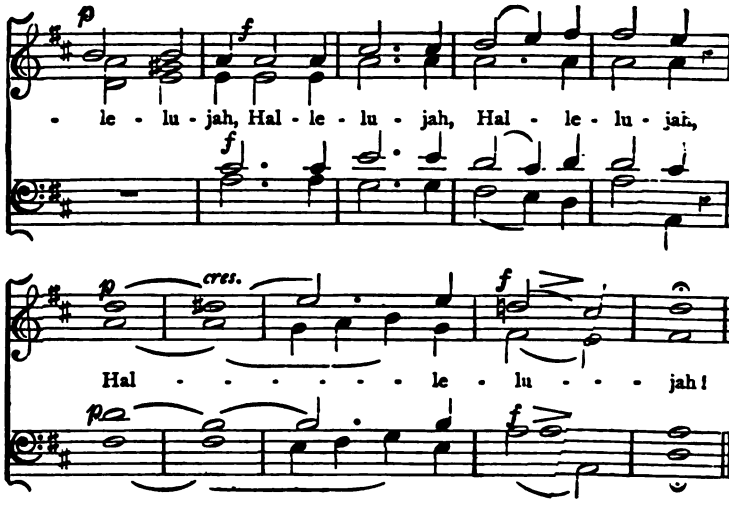


83.

## Blessed be Thou.

*Bold.* ANTONIO LOTTI.

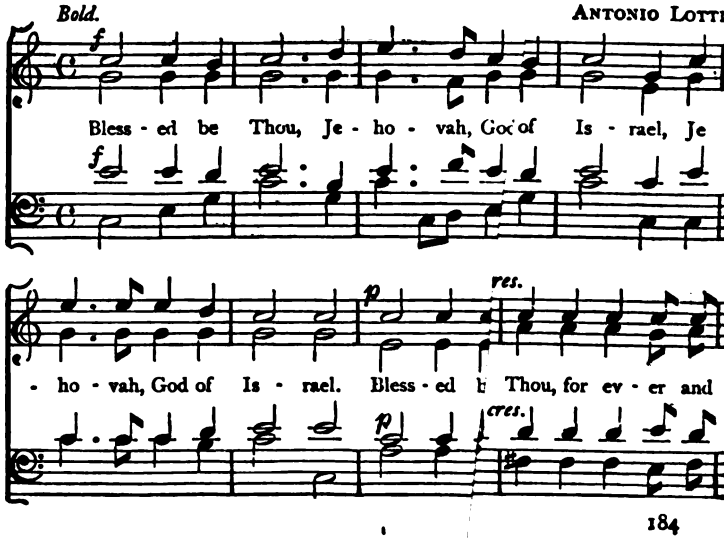

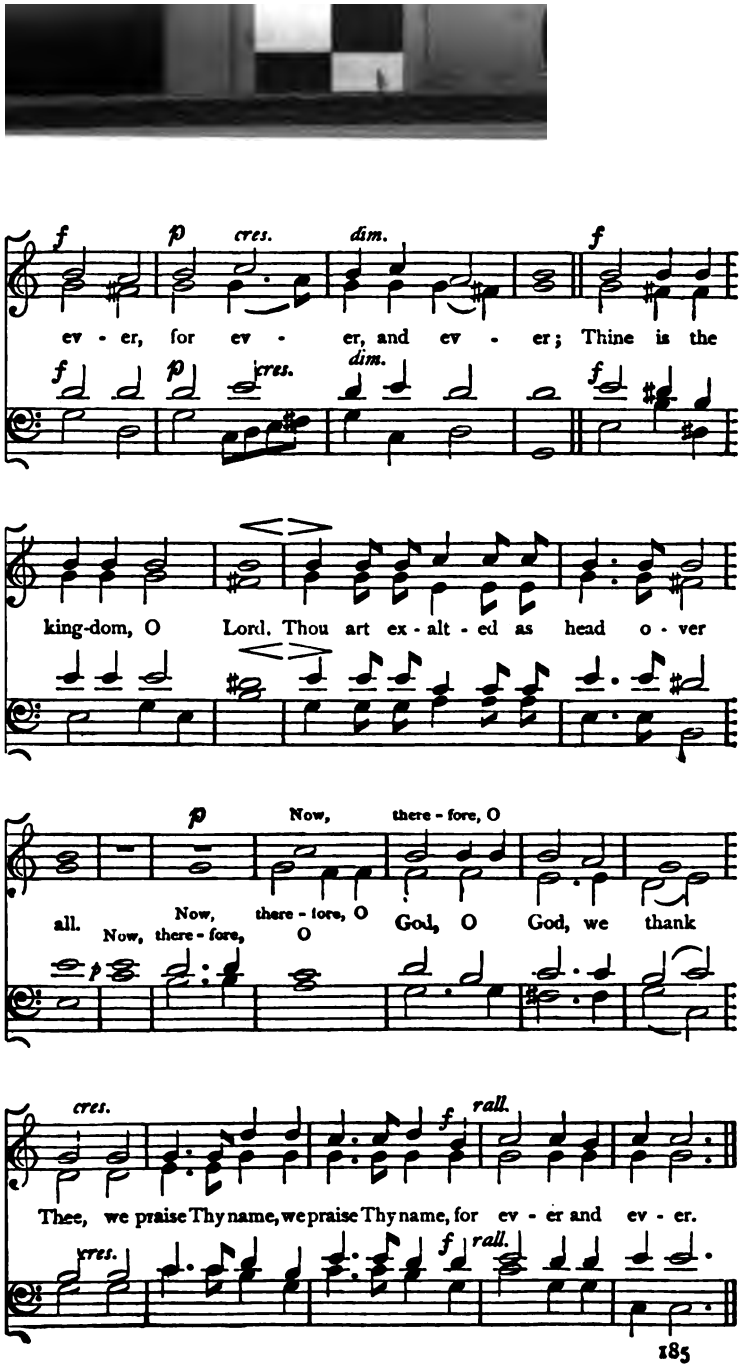
f p cres. dim. f
ev - er, for ev - er, and ev - er; Thine is the
f p cres. dim. f
king-dom, O Lord, Thou art ex - alt - ed as head o - ver
p Now, there - fore, O
all. Now, there - fore, O God, O God, we thank
Now, there - fore, O
cres. f rall.
Thee, we praise Thy name, we praise Thy name, for ev - er and ev - er.
cres. f rall.

84.

# The Foe behind, the Deep before.

H. J. GAUNTLETT, 1872.

SYMPHONY—ORGAN.

*f*

*Maestoso.*

VOICES—*The Congregation sing in 8ves.*

*f*

The foe be-hind, the deep be-fore, Our hosts have dar'd and pass'd the sea, And

*f*

ORGAN.

*f*

*ped.*

*cres.*

Pharaoh's warriors strew the shore, And Is-rael's ransom'd trib es are free. Lift

*cres.*

*cres.*

*cres.*

VOICES AND ORGAN.

*f*

up, lift up your voices, now! The whole wide world re - joi - ces now! The

*f*

*ped.*

Lord hath triumphed glo - rious - ly, The Lord shall reign vic - to - rious - ly; The

VOICES.

Lord, the Lord hath tri - umphed

ORGAN.

glo - - rious - ly!

No. 2.—*Rather slowly, but with vivacity.*

Hap-py mor-row, Turning sor-row in - to peace and

Org.

mirth ; Bond-age end - ing, Love des - cend - ing O'er the earth, o'er the

earth. Seal as-sur-ing, Guards se-cur-ing, Watch His earth - ly earth-ly pri-son.

*Earnestly.*

Seals are shat-tered, Guards are scat-tered ! Christ hath

No. 3.—*Slowly, with feeling.*

ris - en, Christ hath ris - en. No long-er must the

mourner weep, nor call de - part - ed Christians dead, For death is hallowed

*Joyously.*

in - to sleep, and eve - ry grave be - comes a bed. Now once

more E - den's door o - pen stands to mor-tal eyes, For Christ hath

ris'n, And man shall rise, For Christ hath ris'n, And man shall

rise. Now at last, All things past, Hope and joy, and peace be -

For Christ hath won, And man shall

- gin. *cres.* For Christ hath won . . . . and

For Christ hath won, and man shall

*cres.*

For Christ hath won, and man shall

win. *cres* *sf*

man shall win. For Christ hath won, and man shall win,

win. For Christ hath won . . . . hath won . . . and man shall

*cres.* *sf*

win. For Christ hath won, and man shall

Ped.

No. 4.—*Slowly, with expression.*

VOICES only.

*pp*

And man shall win. It is not

ex - ile rest on high, It is not sad - ness peace from

*cres.* *ten*

strife, To fall a - sleep is not to die,

*cres* *ten.*

*dim.* *cres.* *dim.* *ten*

To dwell with Christ is bet - ter, bet - ter life. To dwell with

*dim.* *cres.* *ten.* *dim*

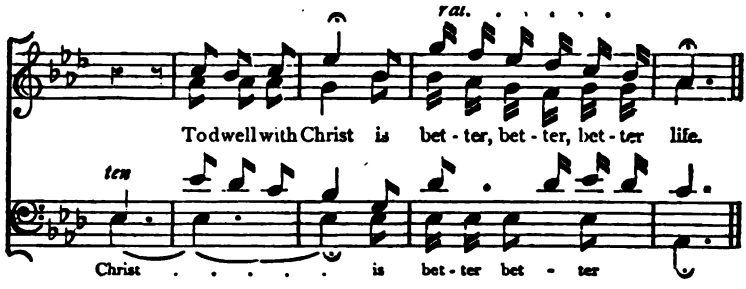
rat.
To dwell with Christ is bet - ter, bet - ter, bet - ter life.
ten
Christ . . . . . is bet - ter bet - ter

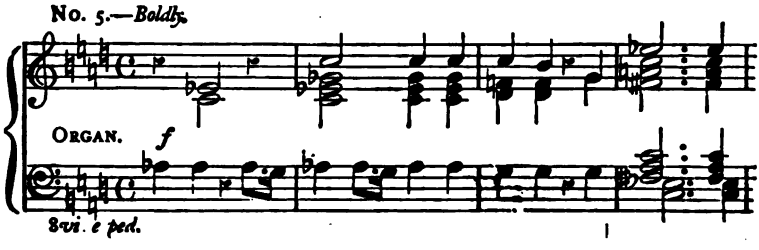
No. 5.—Boldly.
Organ.
f
8vi. e ped.

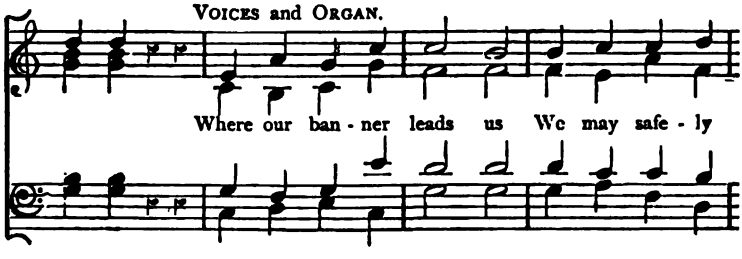
Voices and Organ.
Where our ban - ner leads us We may safe - ly

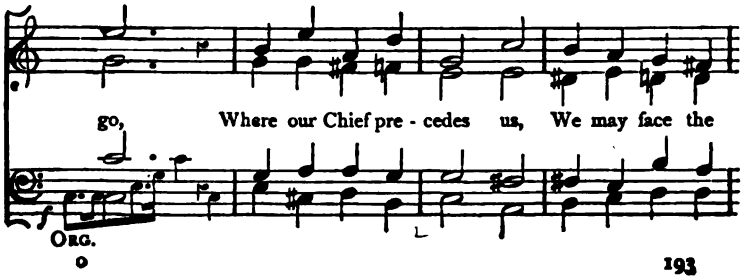
go, Where our Chief pre - cedes us, We may face the
f
Org.

foe; His right arm is o'er us, He will guide us

Org.

*cres.*

through, Christ hath gone be - fore us, Christian, fol-low

*cres.*

3

you. Al - le - lu - ia! Al - le - lu - ia! Al-le -

Organ.

- lu - ia, A - men. Al - le - lu - ia! Al - le -

- lu - ia! Al - le - lu - ia, A - men, A - men, A - men.

# 85. A Confession of Sin.

*Slowly.*

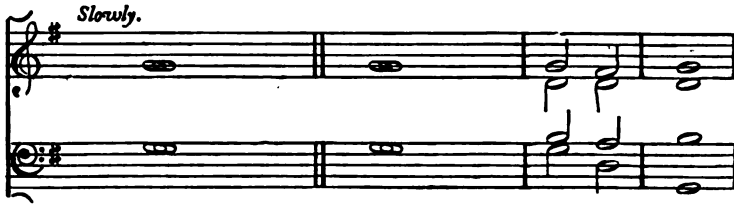

Almighty and most merciful Father;... ... .. ...

We have followed too much the devices and desires of our own hearts. ... ... ...

We have left undone those things which we ought to have done; And we have done those things which we ought not to have done; ... ...

But Thou, O Lord, have mercy upon us... ... .. ...

Spare Thou them, O God, who confess their faults. ... ...

We have erred and strayed from Thy ways ... ... | like lost | sheep.

We have offended against Thy ... | ho - ly | laws.

And there is ... | no health | in us.

miser - - - - | able of - | fenders.

Restore Thou ... | them that - are ... | penitent:

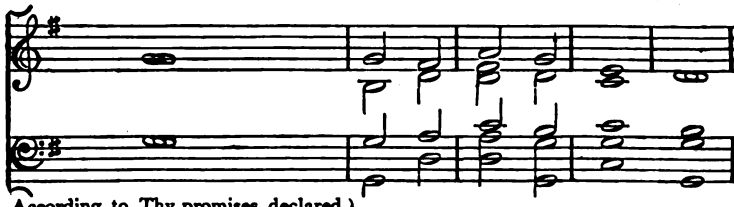

According to Thy promises declared unto mankind ... ... ... } in Christ | Je - su | our | Lord.

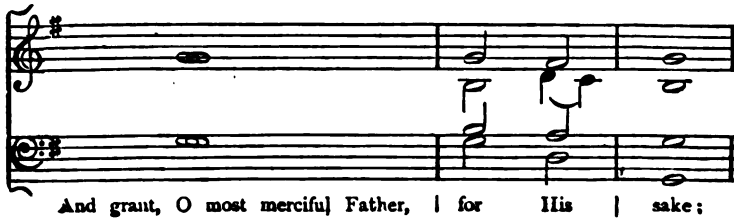

And grant, O most merciful Father, | for His | sake;

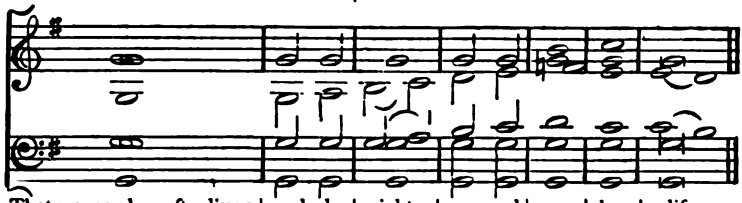


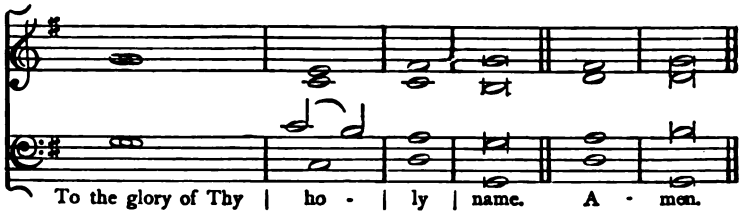


UNISON. (*Or this.*)

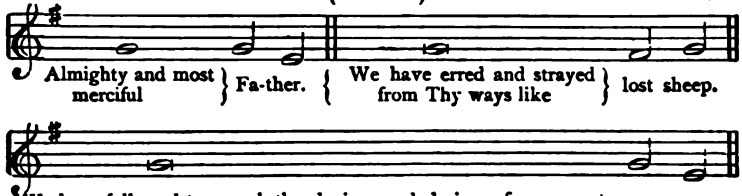


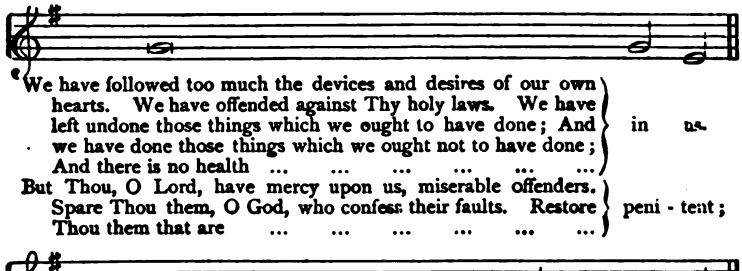


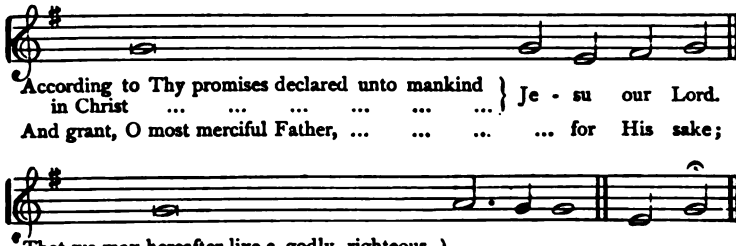

# 86. But the Lord is mindful.

*Rather slow.* MENDELSSOHN. Arranged by G. A. LÖHR.

*p*

But the Lord is mind-ful of His own, . . He re -

*p*

*ritard.*

- mem-bers His child - ren, but the Lord is mind-ful of His

*ritard.*

ORG.

own; The Lord re-mem-bers His child - ren; re -

ORG.

- mem - - - bers His child - - ren. *mf*

ORG.

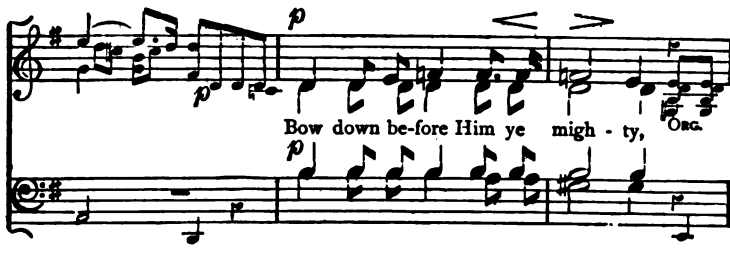
p
Bow down be-fore Him ye migh - ty,
Org.

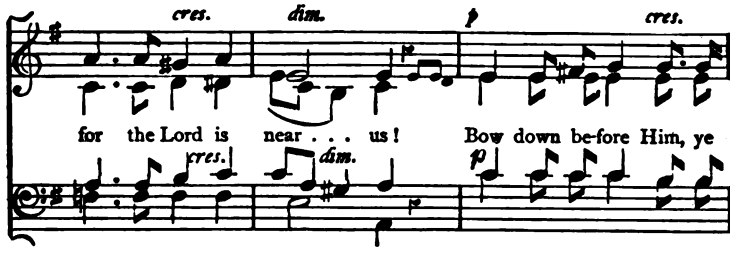
cres.
dim.
p
cres.
for the Lord is near . . . us! Bow down be-fore Him, ye

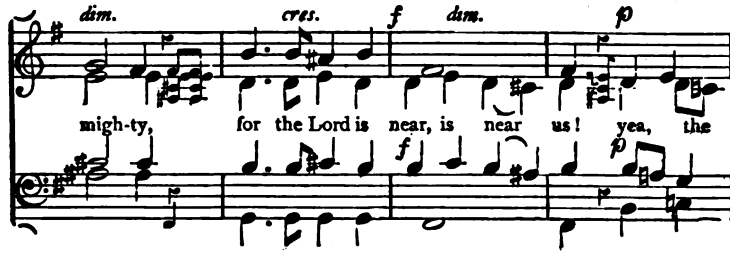
dim.
cres.
f
dim.
p
migh-ty, for the Lord is near, is near us! yea, the

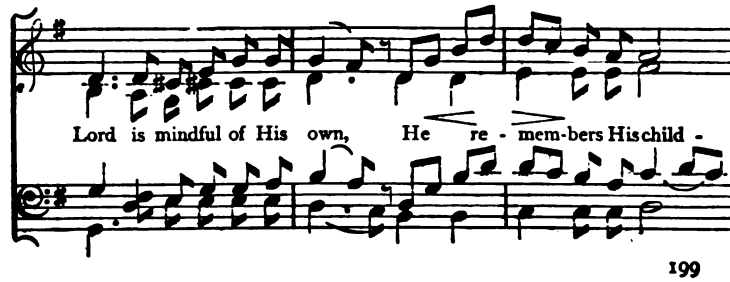
Lord is mindful of His own, He re - mem-bers His child -

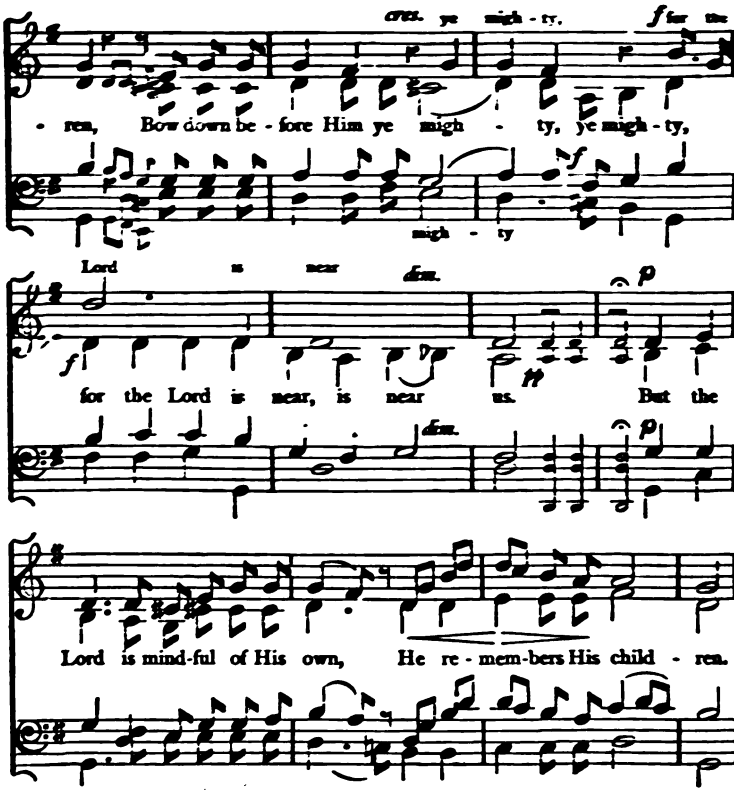


## 87. Jesu, Word of God Incarnate.

CH. GOUNOD.

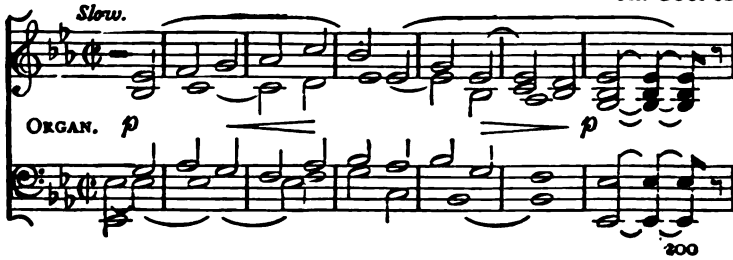

*p*

Je - su, Word of God in - car - nate, Of the

*p*

Vir - gin Mo - ther born, On the cross Thy

*p*

sa - cred bo - dy For us men with nails . . was

*p*

*cres.*

torn; Cleanse us in the sa - cred foun - tain open - ed

*p*

*cres.*

in Thy pierc - ed side, . Feed us with Thy

Bo - dy bro - ken, Bro - ken in death's a - go -

- ny . . O Je - su, hear us! O Je - su save us,

O Je - su, hear us, O Je - su,

Je - su, Sa - viour, hear our sup-pli - ca - tion. O grant us, Lord, Thy

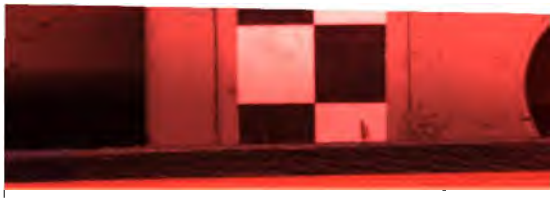

*cres.* *ff*

mer - cy, O grant us, Lord, Thy mer - cy, O grant us, O

*cres.* *ff*

*dim.* *p* *p*

grant us, Lord, Thy mer - - cy . . A - - men!

*dim.* *p* *p*

A - - - - men. . . A . .

*p* *pp*

A - - men! A - - men! A - - men! .

*p* *pp*

. . men! . . A - - - men: .

88.

# Glory to God in the Highest.

SCHUBERT.

*Bold.* *f* *p*

1. Glo - ry, glo - ry to God in the high-est! An-gels in cho - rus

*f* *p*

joy - ful - ly cry; Glo - ry, glo - ry to God in the high - est!

*f* *f*

*p* *p*

Trembling and weak our voi - ces re - ply. Fain would we e - cho their

*p* *p*

an - them a - bove, Fain would we sing to the Fountain of love.

*f* *f*

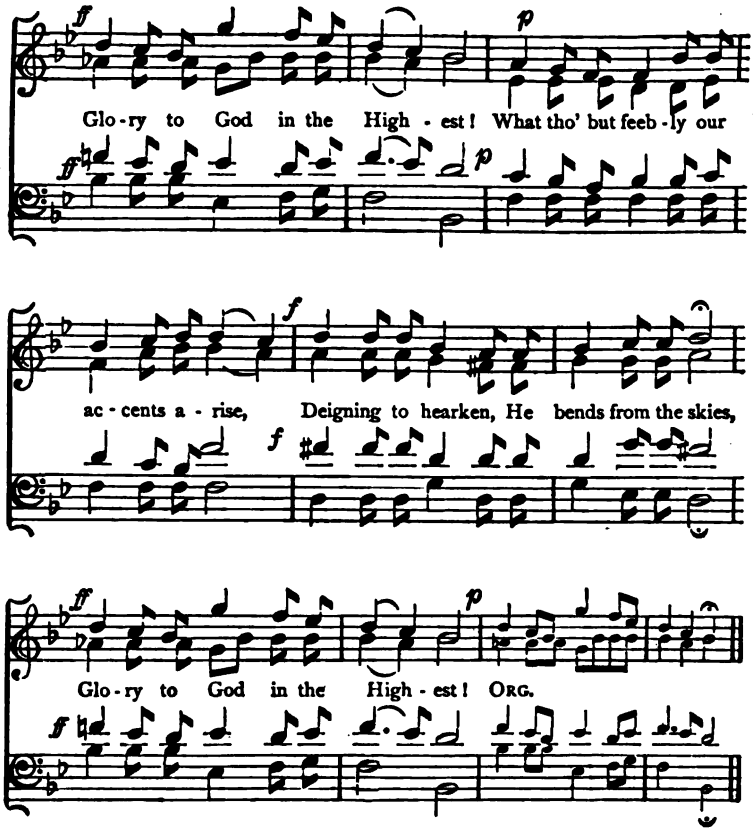


II.

Glory, glory to God in the Highest!
Bright-beaming stars of midnight proclaim;
Glory, glory to God in the Highest!
All nature peals forth in praise to His name.
Warbles the woodland, and whispers the breeze,
Roar out the torrents and tempest-toss'd seas,
Glory to God in the Highest!
Loud His creation still ceaseless prolongs,
Praise to her Maker in all her glad songs,
Glory to God in the Highest!

III.

Glory, glory to God in the Highest!
Joining the choir, our tribute we bring;
Glory, glory to God in the Highest!
Mortals break silence, gratefully sing;
Reigning in majesty, throned above,
Yours is the royalest gift of His love.
Glory to God in the Highest!
Spread through creation, His grandeur we trace—
Only in man He revealeth His grace,
Glory to God in the Highest!

W. TIDD MATSON.

259 m. Jun

# 89. Blessing and Glory.

Rev. vii. 12.

Dr. Boyce.

1st & 2nd Treb.

1st & 2nd Alto.

1st & 2nd Tenor.

1st & 2nd Bass.

Bless - ing, and glo - - - ry, and wis - dom and thanks - giv - ing, and ho - nour, and pow'r, and might be un-to our God, for e - ver and e - ver. A - - - men.

Hal - le - lu - - - jah, Hal - le - lu - - - jah,

Hal - le - lu - - - jah, Hal - le - lu - jah,

Hal - le - lu - jah, A - - - men. Bless - ing and

glo - ry, and wis - dom and thanks-giv-ing, and ho - nour, and

pow'r, and might, be un - to our God for ev - er and

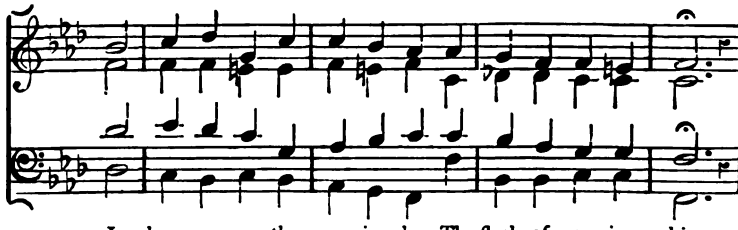

1. In close ar - ray, the com - ing day, The flush of morn-ing skies.
2. His glorious train! then pause again—The sound dies on the blast!
3. Midst hard-est straits—yet heav'n's bright gates Keep ever in their view!

## THE ENQUIRY OF THE CHURCH.

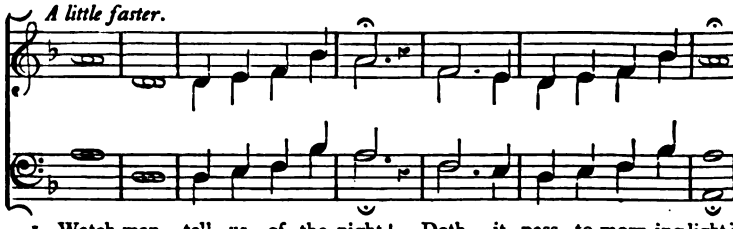


1. Watch-man, tell us of the night! Doth it pass to morn-ing light?
2. Watch-man, lift your longing eyes; Doth He come? doth light a - rise?
3. Watch-man, do the clouds re - move, See ye signs of light a - bove?

## ANSWER OF THE WATCHMAN.

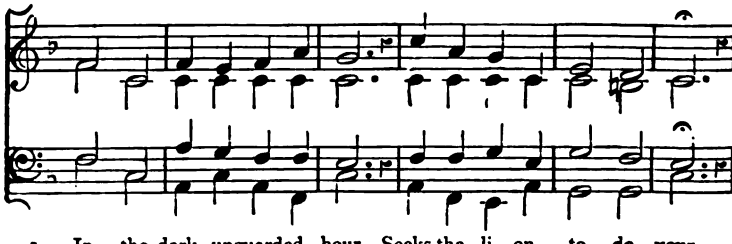

1. In the dark, unguarded hour Seeks the li - on to de - vour.
2. Trust and rest, be not a - fraid; Strength in weakness is your aid.
3. Now roll back the shades of night, Grey and pur-ple pro - mise light.

## THE ENQUIRY OF THE CHURCH.

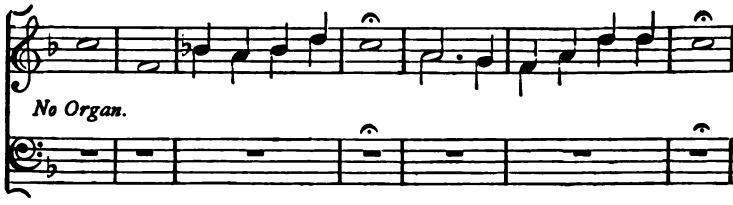


1. Ye, who look with anx-ious gaze, Is there sign of reddening rays?
2. Is the night, so dark and drear, Bright'ning in - to radiance clear?
3. Watchman, hath the night now past, Is there dawn of day at last?

## THE ANSWER OF THE WATCHMAN.

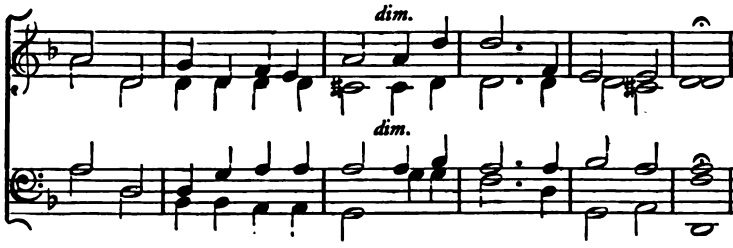


1. Rest - ing on His changeless Word, Wait in pa - tience for your Lord.
2. Deep - est night will pass a - way: Hold ye for the per - fect day.
3. Night de - parts—in place of gloom, Dawns the day—the light is come.

## THE CHURCH AND THE WATCHMAN.

*After the Third Verse.*

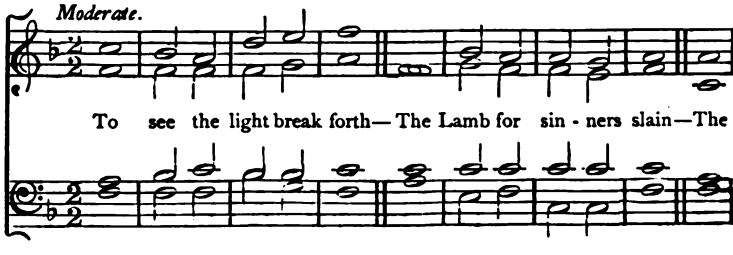

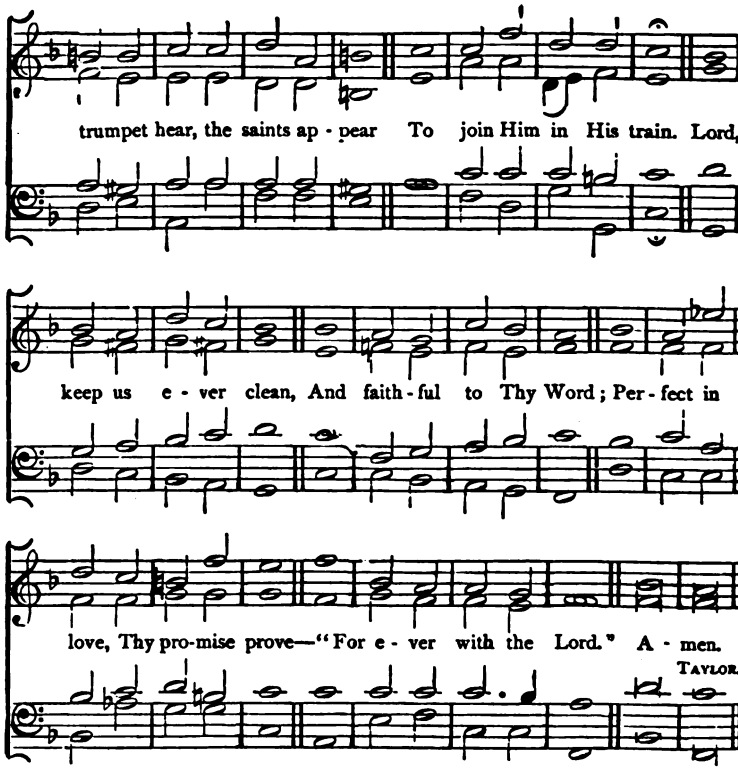


## 91. The Earth is the Lord's.

PSALM xxiv. W. H. MONK.

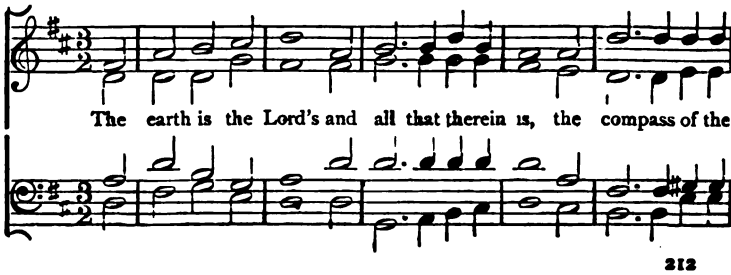

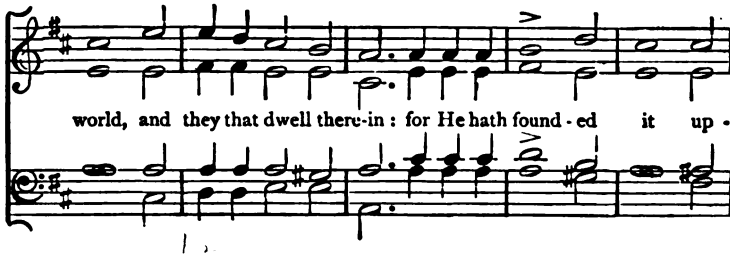
world, and they that dwell there-in : for He hath found - ed it up -

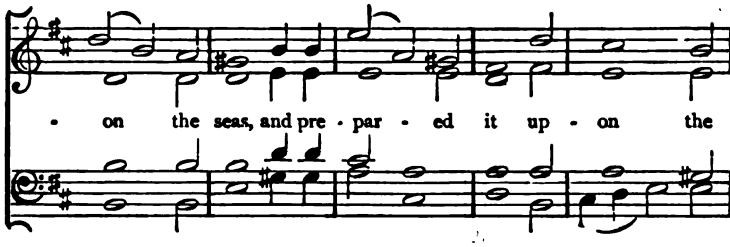
- on the seas, and pre - par - ed it up - on the

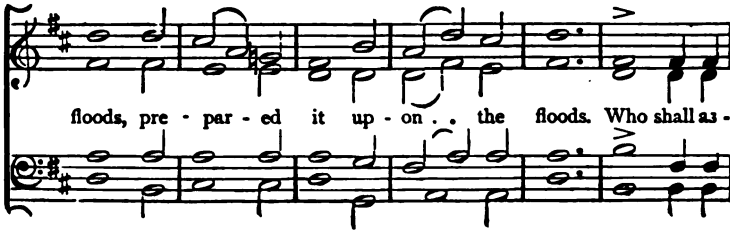
floods, pre - par - ed it up - on . . the floods. Who shall as -

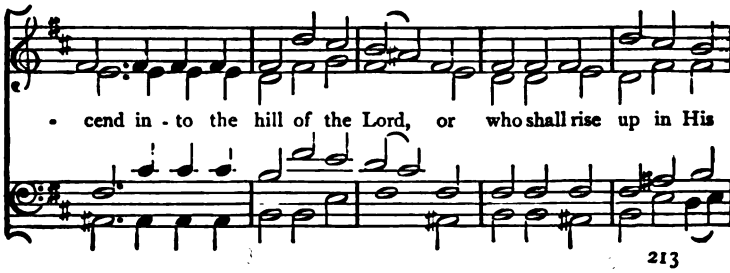
- cend in - to the hill of the Lord, or who shall rise up in His

Ho - ly place? E - ven he, e - ven he that hath

*pp*

clean . . hands and a pure . . heart, And that hath not lift up his

*pp*

*diminuendo.*

mind un - to va - ni - ty, nor sworn to de - ceive his

*diminuendo.*

*dim.* *pp* *mf* *cres.*

neigh - - bour. He, He shall re - ceive the bless-ing from the

*dim.* *pp* *mf* *cres.*

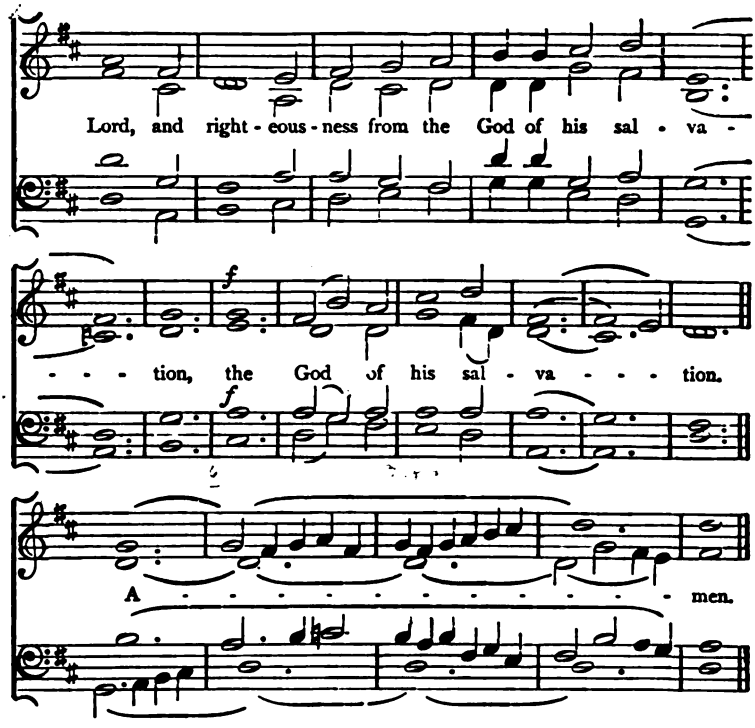


## 92. Sanctus.

R. SCHUMANN.

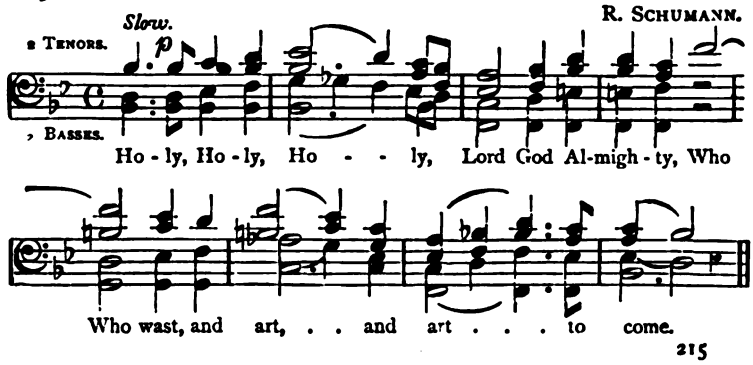

1st & 2nd Soprano.

Alto.

Ho - ly, Ho - ly, Ho - - - ly, Lord God Al - migh - ty, Who

Who wast and art, . . and art . . . . to come. Who

. . . . shall not fear Thee and glo - ri - fy Thy name; For

Who shall not fear Thee and glo - ri - fy Thy name;

Org.

Thou a - lone, art ho - ly, Thou . . a - lone art ho - ly.

for Thou . . . . a-lone art ho - ly, art

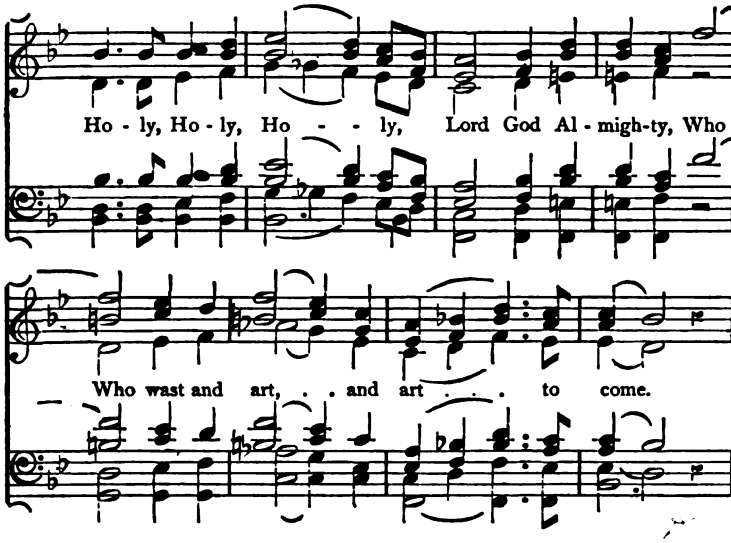


## 93. The deep Repose of Night.

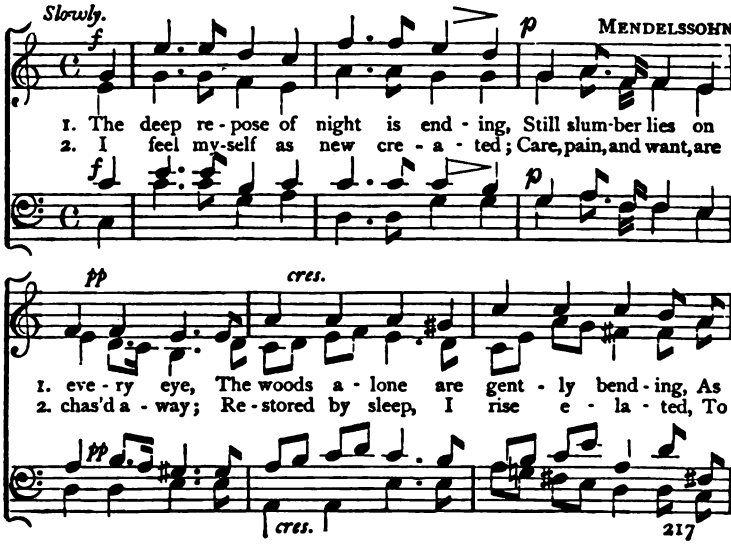

*sf* *dim.* *p* *f*

1. though the Lord were pass - ing by. As though the
2. praise my God an - o - ther day. As though the Lord, as
To praise my God, to

*sf* *dim.* *p* *f*

*f* *p*

1. Lord, as though the Lord
2. God, to praise my God were pass - ing by
1. though the Lord, the Lord an - o - ther day.
2. praise to praise my God

*p*

*f* *p*

3. This world, where joy and grief a - bid - eth, Is not the pil - grim's

*f* *p*

*cres.*

*pp*

na - tive clime, I pass it as a bridge that guid-eth to

*pp*

*cres.*

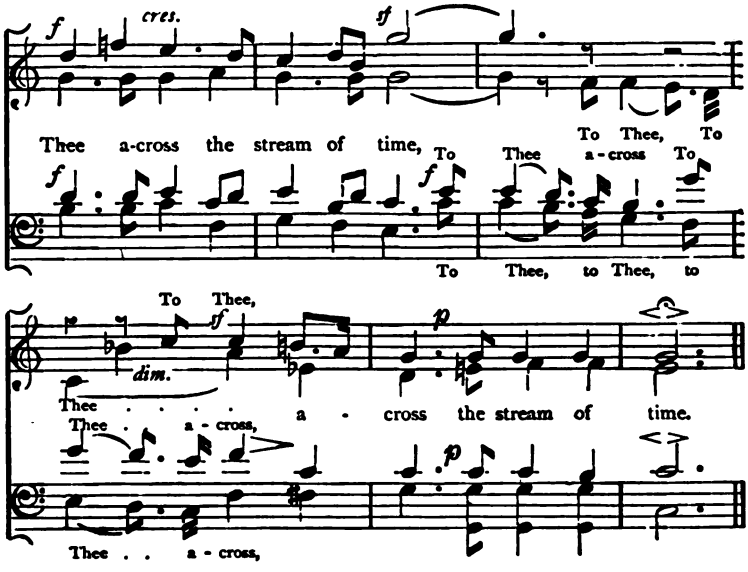


## 94. Holy is the Lord!

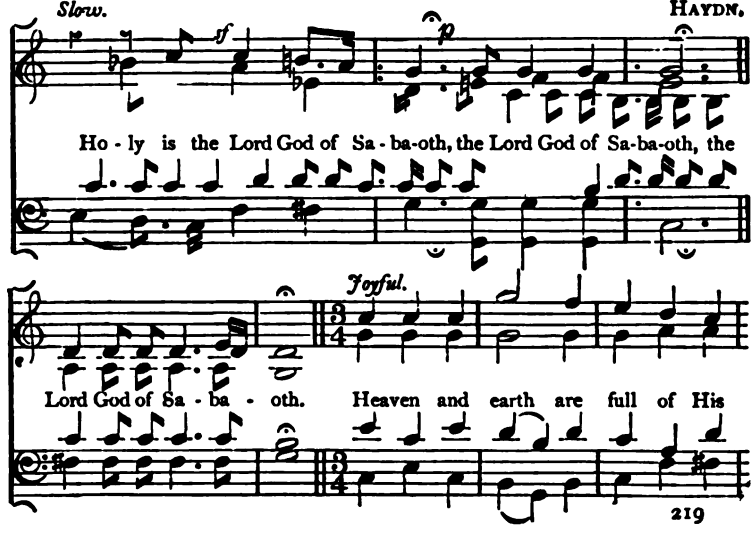

glo - ry, are full of His glo - ry, are full of His glo - ry, are

full of His glo - ry, are full of His glo - ry, Ho - san - na

in the high - est, Ho - san - na in the high - est.

## 95. O Lamb of God.

CH. GOUNOD.

*Slowly.*

ORGAN.

*p* *sf* *p* *sf* *p*

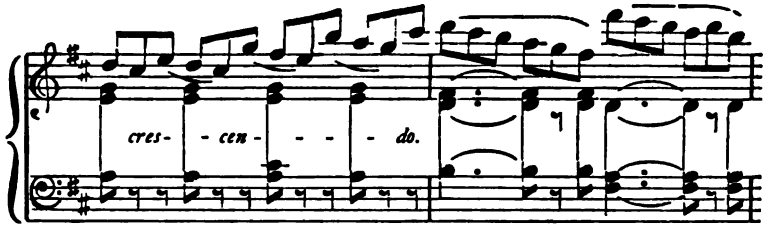


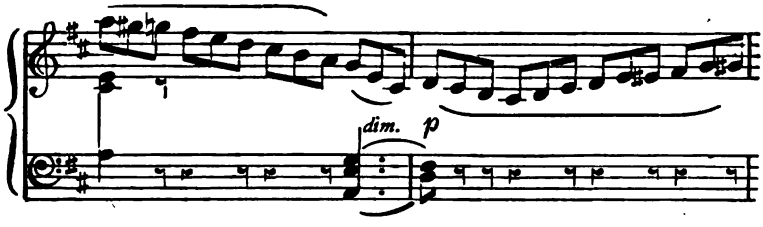


VOICES.

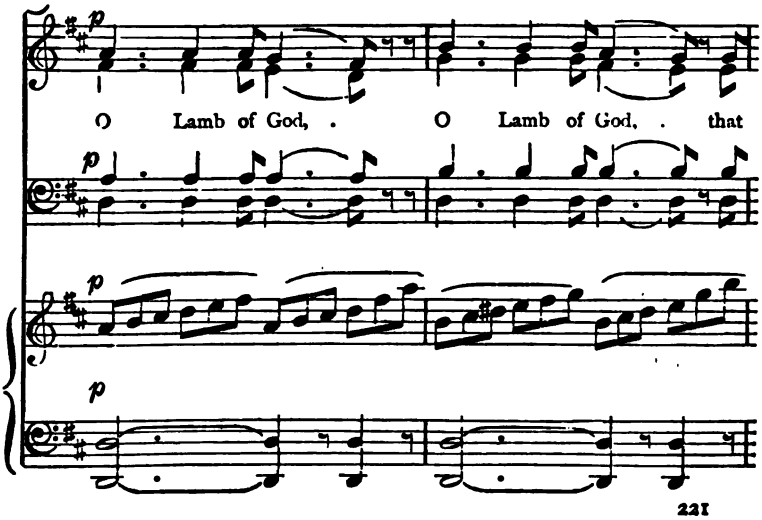

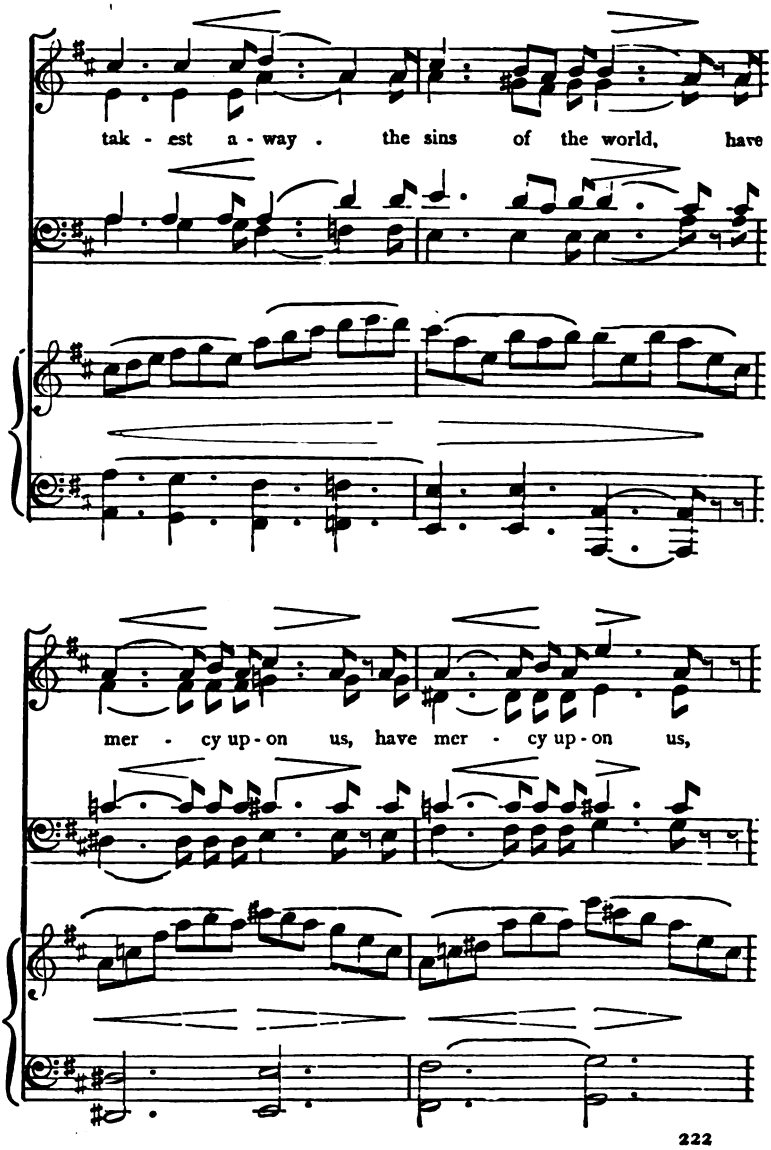
tak - est a - way . the sins of the world, have
mer - cy up - on us, have mer - cy up - on us,

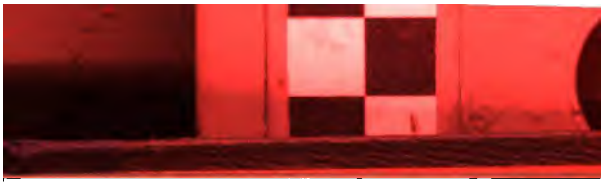

*p* *cres.* *dim.* *p*

Have mercy up-on us, have mer - cy up - on . us.

*p* *cres.* *dim.* *p*

*p* *cres.* *dim.* *p*

*pp*

O Lamb of God, . O Lamb of God, . that

*pp*

*pp*

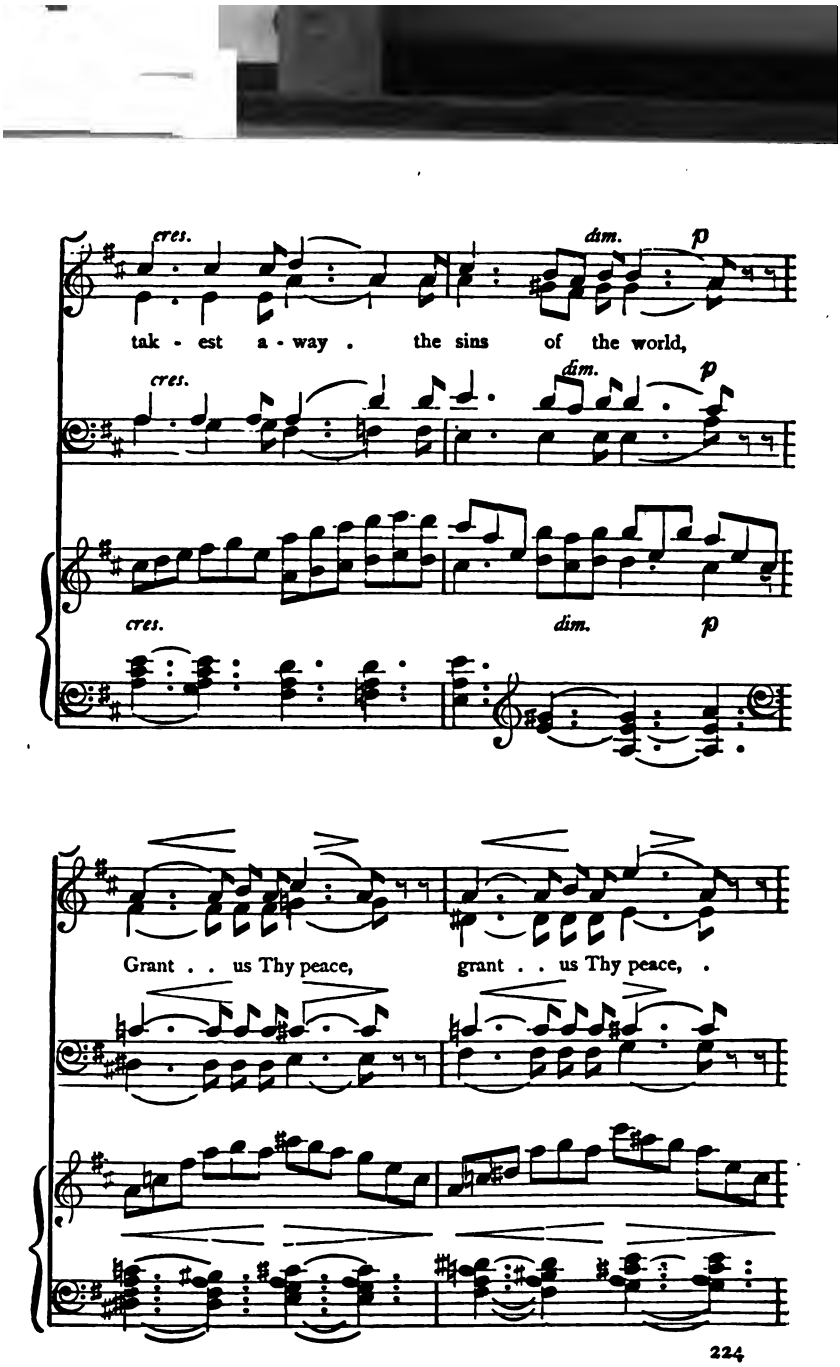
cres.
dim.
p
tak - est a - way . the sins of the world,
cres.
dim.
p
cres.
dim.
p
Grant . . us Thy peace, grant . . us Thy peace, .

*cres.* *p* *cres*

O Lamb of God, . . O Lamb of God, . .

*p* *cres.* *cres.*

*p* *cres.* *cres.*

*cres.* *dim.*

Grant . us Thy peace, . Grant, grant us Thy

*cres.* *dim.*

*cres* *dim.*

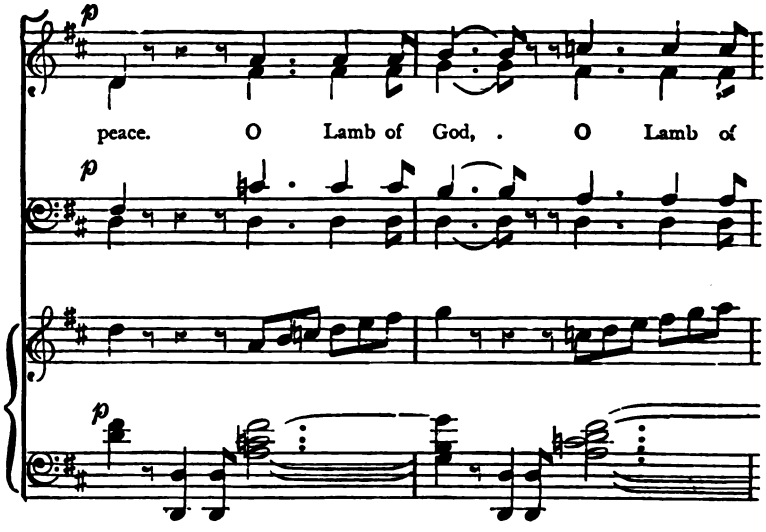
p
peace. O Lamb of God, . O Lamb of
p
p

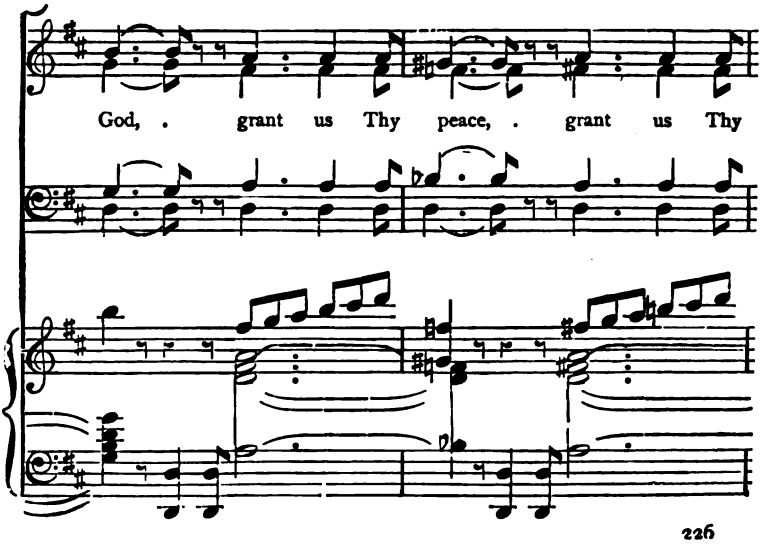
God, . grant us Thy peace, . grant us Thy

*pp*

peace, Grant . . us, grant us Thy

*pp*

*pp*

peace, Grant . us, grant us Thy

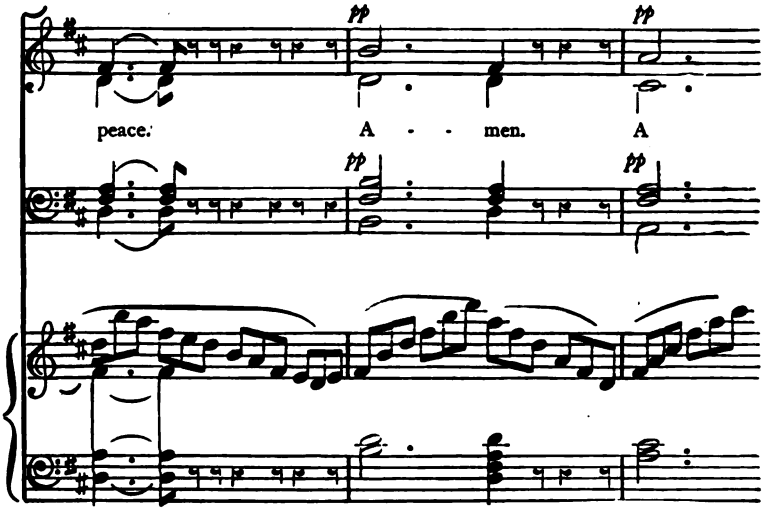
pp
pp
peace.
A - - men.
A
pp
pp

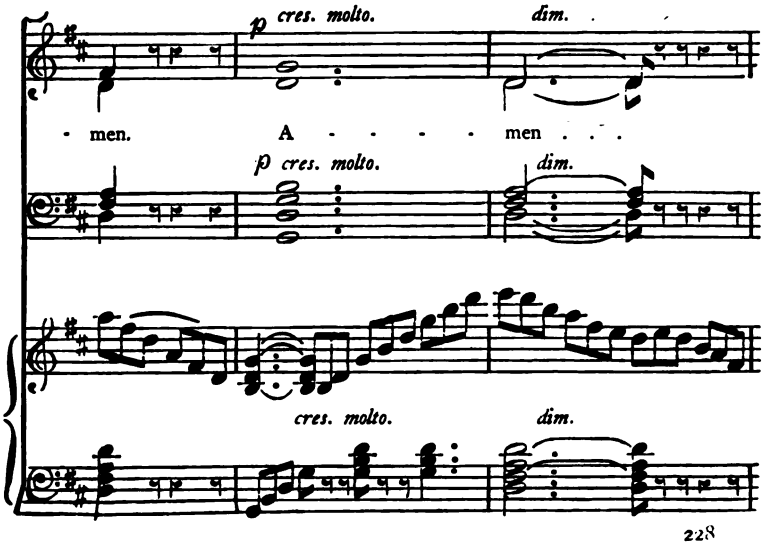
p cres. molto.
dim.
- men.
A - - - - - men . . .
p cres. molto.
dim.
cres. molto.
dim.

96.

## Sanctus.

SCHUBERT.

Slow. *p* *cres.* *f*

Ho - ly, Ho - ly, Ho - ly Lord God of Sa - ba-oth!

*p* *cres.* *f*

Lord God of Sa - - ba - oth! Heav'n and earth are full, are

*p* Faster.

full of Thy glo - ry: Ho - san - na in the high-est! H

Org. *p*

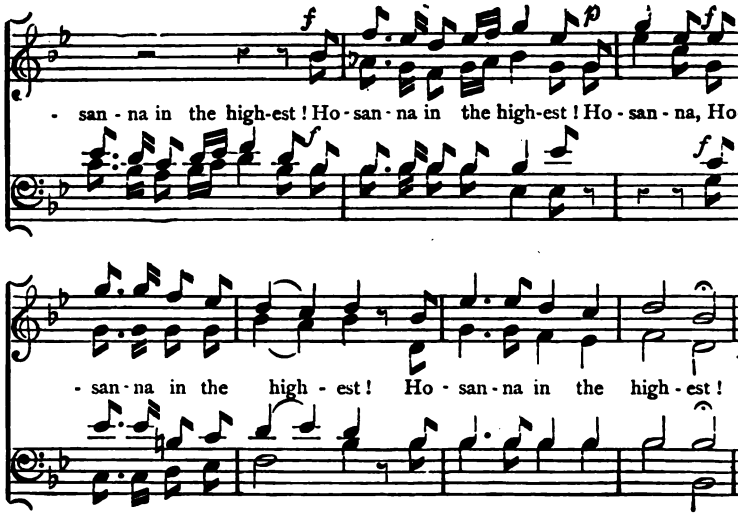


## 97. I am the Resurrection.

FUNERAL ANTHEM.

No. 1.—*Slowly and with solemnity.* DR. CROFT.

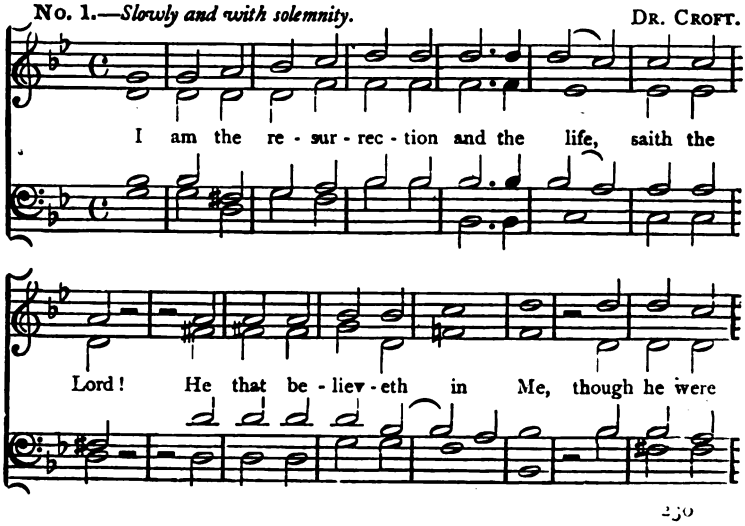

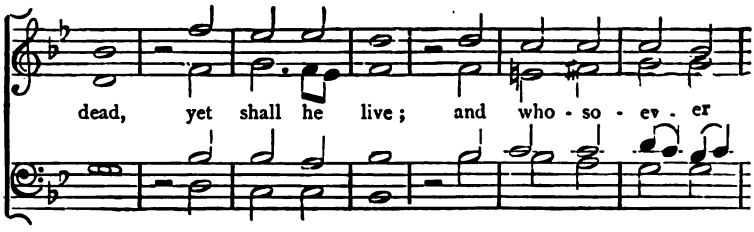
dead, yet shall he live; and who - so - ev - er

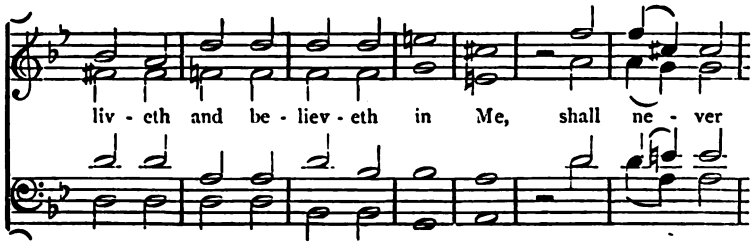
liv - eth and be - liev - eth in Me, shall ne - ver

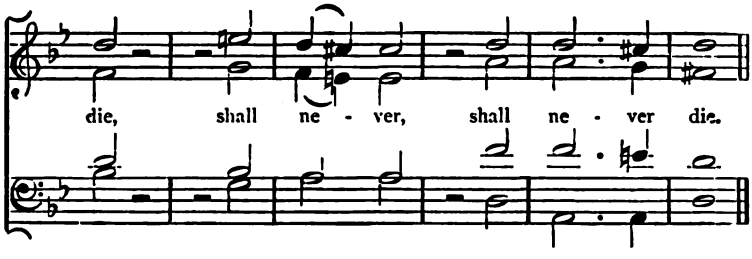
die, shall ne - ver, shall ne - ver die.

No. 2.

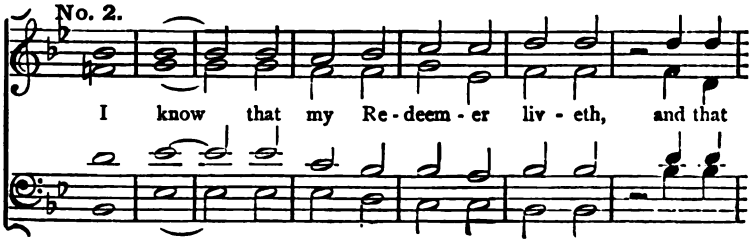
I know that my Re - deem - er liv - eth, and that

He shall stand at the lat - ter day up - on the

earth, And though af - ter my skin worms de -

- stroy this bo - dy, yet in my flesh shall I see .

God, whom I shall see for my - self, and mine

eyes shall be - hold and not an - o - ther.

No. 3.

We brought no-thing in - to this world, and it is

cer - tain we can car - ry no - thing out, The

Lord gave, and the Lord hath ta - ken a -

- way, bless - ed be the name of the Lord.

Bless - ed be the name of the Lord . .

No. 4.

Man that is born of a wo - man hath but a

short time to live, and is full of mis - e - ry, is

full of mis - e - ry; he com-eth up, and is cut

down like a flow - er; he com-eth up, and is cut

down like a flow - er; he fle - eth as it

were a sha-dow, and ne - ver con - tin - u - eth,

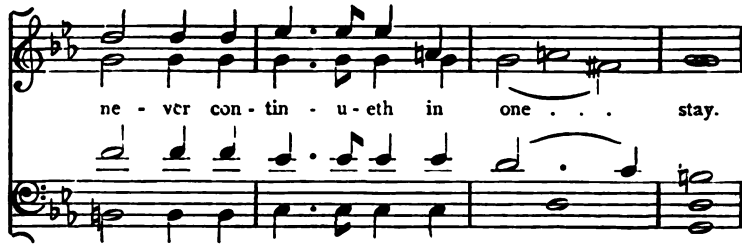
ne - ver con - tin - u - eth in one . . . stay.

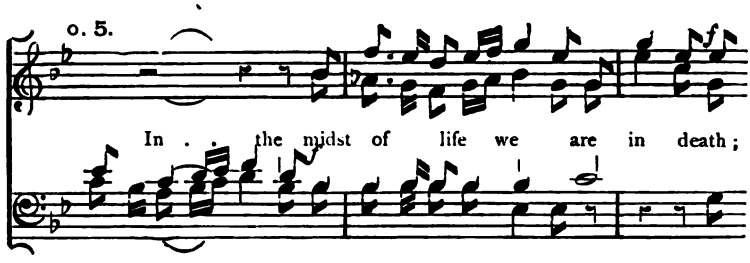
o. 5.
In . . the midst of life we are in death;

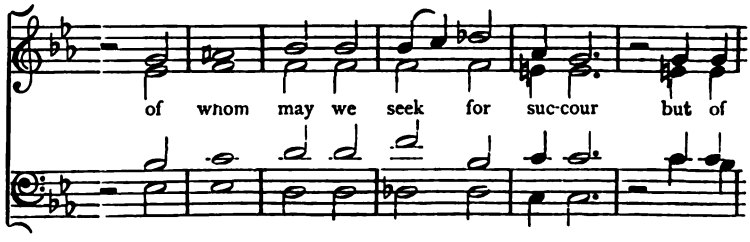
of whom may we seek for suc-cour but of

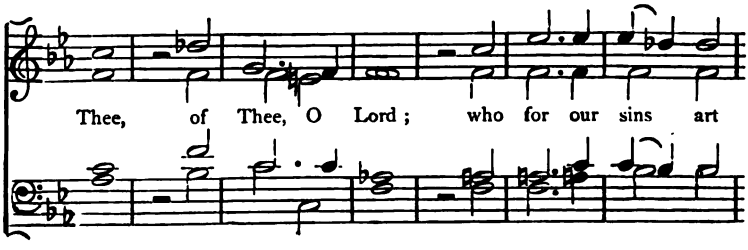
Thee, of Thee, O Lord; who for our sins art

just - ly dis - pleas - ed; yet, O Lord,

God most ho - ly, O Lord, most migh - ty,

O ho - - ly and most mer - ci - ful

de - li -

de - li - ver us not,

Sa - vi - our, de li - - ver us not, de -

de - li - - ver us not, de - li -

de - li - ver us not in - - to
- li - ver us not in - to the bit - ter, the bit - ter

pains of e - ter - - - nal death.

No. 6.—*This verse was composed by* HENRY PURCELL.

*p*

Thou know - est, Lord, the se - crets of our hearts;

*mp*

shut . not, shut . not Thy mer - ci - ful ears un -

*p*

- to our prayers: But spare us, Lord, spare us, Lord most

*mf* *ff* *mf*

ho - ly, O God, O God, most migh - ty, O

*mf* *ff* *mf*

ho - ly and most mer - ci - ful Sa - viour, Thou most

*p*

wor - thy judge e - ter - nal, Suf - - fer us not,

*p*

*cres.* *dim.* *p*

suf - - fer us not at our last . . hour for

*cres* *dim.*

a - ny pains of death, for a - ny pains of

for a - ny pains, for a - ny

*p*

for a - ny pains of death .

*dim.* *pp* *pp*

death to fall, to fall from Thee. A - men.

pains of death

*dim.* *pp* *pp*

No. 7.

Org.

I heard a voice from heaven, from heaven,

say - ing un - to me, Write from hence-forth bless - ed

bless - ed are the dead who die in the

Lord; ev'n so saith the Spi - rit, for they

rest from their la - bour; ev'n so, saith the Spi - rit,

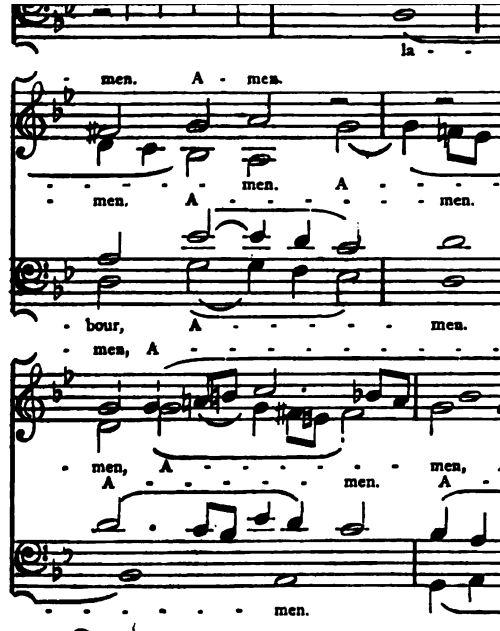


98. **Hide not Thou Thy**

*Slow and sustained.*

*p* *cres.* *mf* *dim.*

Hide not Thou Thy face when I make my prayer un - to

*p* *cres.* *mf* *dim.*

*pp*

Thee, O Lord; Com - fort now the soul of Thy ser - -

*pp*

*mf*

- vant. O leave me not, O leave me not, O leave me not,

*mf*

*p* *dim.*

in the time of trou - - - ble.

*p* *dim.*

*Joyful.*

*f*

So will I al - way give thanks un - to Thy name, give thanks un -

*f*

- to Thy name, And I will sing . . And I will sing . .

And I will sing . . And I will sing of Thy

good - ness and mer - cy, world with - out . . end, world .

*f*

. . . . . with - out end, And I will sing, and

And I will

*f*

And I will sing . . . And I will

and I will

*dim.*

*f*

I will sing of Thy good-ness world with-out end. So

sing . . And I will sing of Thy good - - ness,

*dim.*

*f*

sing of Thy good - ness world . . . with - out end. So

*p*

will I al - way give thanks un - to Thy name, So

*p*

*ff*

will I al - way give thanks un - to Thy name, And I will

sing

*ff*

And I will sing of Thy good - ness world with-out

*ff*

end, and I will sing of Thy good - ness world with-out

sing

*mf* *cres.*

end, So will I al - - - way, So will I al - way give thanks un -

*cres*

*cres.*

- to Thy name, So will I al - - - way, So will I al - way give

*cres.*

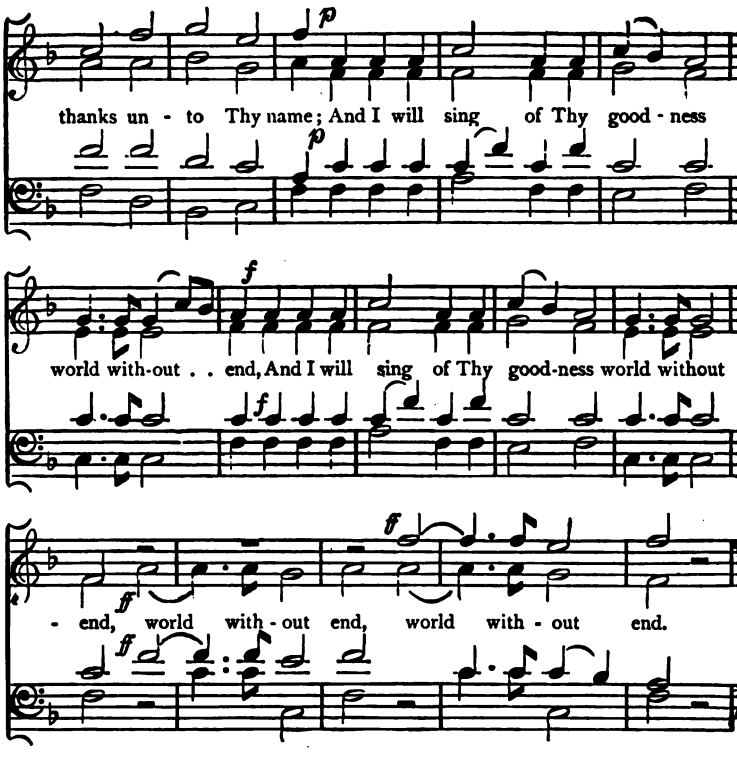


## 99. In whom shall I find Comfort.

*Moderate.* SCHUBERT.

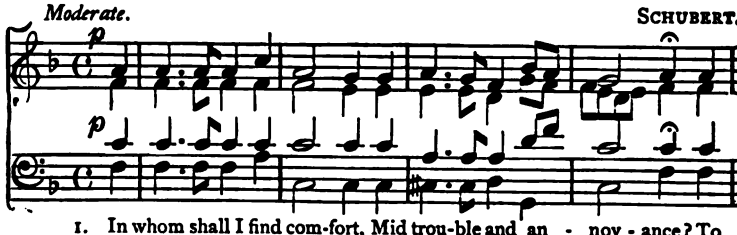

1. In whom shall I find com-fort, Mid trou-ble and an - noy - ance? To
2. But may I dare ap-proach Thee, Polluted and un - ho - ly? Yet
3. Thy lov-ing voice hath sounded, "My grace your bonds hath severed; O

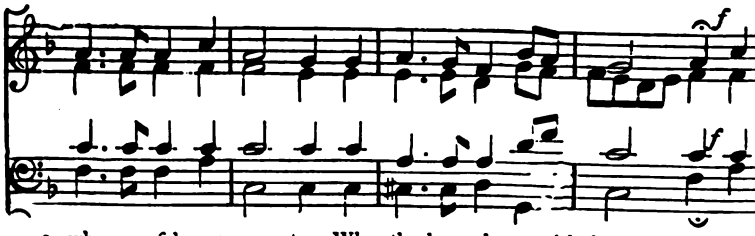

1. whom confide my rap - ture When throbs my heart with joy - ance? To
2. who on earth be - fore Thee, Is free from sin and fol - ly? Thy
3. come to me, ye wea - ry, And ye shall be de - livered!" 'Tis

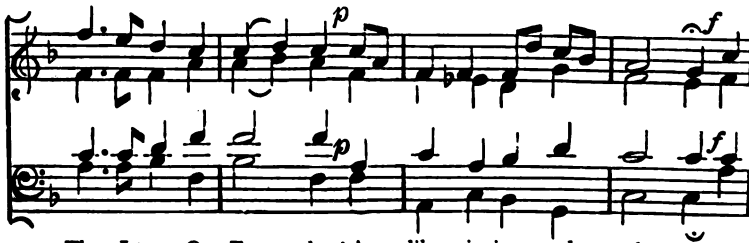

1. Thee I turn, O Fa - ther! A - like in joy and sad - ness: Thou
2. child, to Thee I has - ten, Whose fond embrace hath won me, And
3. well! O ju - bi - la - te! Sweet peace and par - don know - ing. In

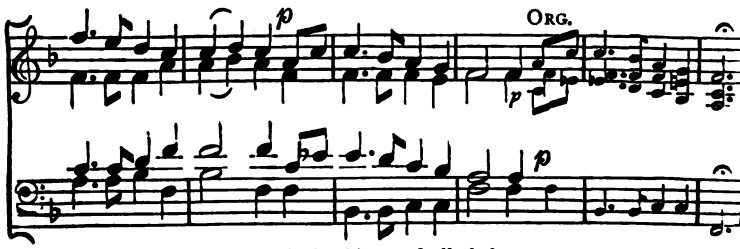


1. Healer of all sor-row, And Giv-er of all gladness.
2. cast my every bur-den In con-fidence upon Thee.
3. Thy kind arms I shel-ter, My soul with love o'erflowing.

W. TIDD MATSON.

# 100. Give Thy Blessing, O Lord.

*Slow.* MOZART.

Give Thy bless-ing, O Lord, give Thy bless - ing, un - bless - - ing.

bless - ing Thy

- to . . . . Thy peo - ple, O be gra-cious, un - - to

ORG.

bless - ing un - to

and . . . . . have

and have mer - cy, and have mer-cy on us,

and have mer - - - cy,

ORG.

*p*

Lord have mer - cy, Christ have mer - cy, Lord have mer - cy on

*p*

us, Save us for Thy name's sake, for Thy name's sake, Lead us

lead us in the way, the way of Thy sal - va - tion, Lord have mer - cy,

Lead us in the way of

Christ, have mer-cy, Lord, have mer-cy on us, save us for Thy

name's sake, lead us in the way of Thy sal - va - tion.

101.

# Give Ear to my Prayer.

*Slow.* JACQUES ARCADELT, 1490—1556.

*p*

Give ear to my prayer, O God, give

*p*

ear, And hide not Thy - self from my sup - pli - ca -

*mf*

- tion. At - tend to me, and hear me: I mourn in my com -

*mf*

- plaint, and make a noise. My heart is sore pain - ed, my heart is

ff

sore pain - ed with - in me. Give ear . to my pray'r;

ff

pp f

O God, hear my . - pray'r, Give ear to my

pp f

p f

pray'r; and hide not Thy - self from me, Give ear

p f

pp slower.

to my pray'r, Give ear to my pray'r, O God. A - men.

pp slower.

# 102. Lord, Thou hast been our Refuge.

PSALM XC. DR. GAUNTLETT.

*Slow.* *mp* *cres.*

Lord, Lord, Thou hast been our re - fuge, our re - fuge, our

*mp* *cres.*

*f* *dim.*

re - fuge from one gen - er - a - tion, from one gen - er - a - tion to an -

*f* *dim.*

*p* *cres.* *f* *mp*

- o - ther, an - o - ther, to an - o - ther. Be - fore the

*p* *cres.* *f* *mp*

mountains were brought forth, ere the earth, ere the earth was

form - ed or the world was made, Thou art God from ev - er -

3

- last - ing, Thou art God from ev - er - last - ing, Thou art God, Thou art

*f*

4

God, Thou art God from ev - er - last - ing to ev - er - last - ing, Thou,

Th

MAJOR.—*A little faster.*

Thou, Thou art God . . . O teach us

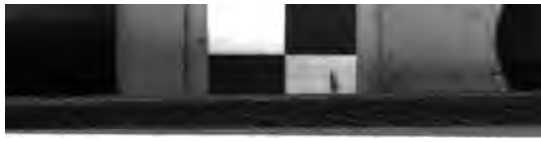

teach us to num-ber our days, and ap - ply our hearts un - to

wis - dom. Sa-tis - fy us with Thy mer-cy, and that soon, And

that soon, so shall we re - joice, re - joice and be glad, re -

- joice, be glad all the days of our life. Show Thy servants Thy

*cres*

work, and their children Thy glo-ry, And the glo - ri-ous ma - jes-ty

*cres.*

*p*

of the Lord our God be up - on us, Be up -

*p*

*cres.*

- on us, O pros-per, O pros-per the work of our hands, prosper

*cres.*

Thou, O pros-per the work of our hands. A - men.

# 103. Sanctus.

*Slow.* E. Frout.

*p* *cres.* *f*

Ho - ly, Ho - ly, Ho - ly, Lord God of

*p* *cres.* *f*

*dim* *f* *cres.*

Hosts; Lord God of Hosts. Heaven and earth are

*dim.* *f* *cres.*

Lord . .

*sf* *dim.* *p*

full of the ma - jes - ty of Thy glo - ry, are

*sf* *dim.*

*cres.* *f* *dim.* of Thy

full of the ma - jes - ty . of Thy

*p* *cres.* *f* *dim.*

are full . . of Thy

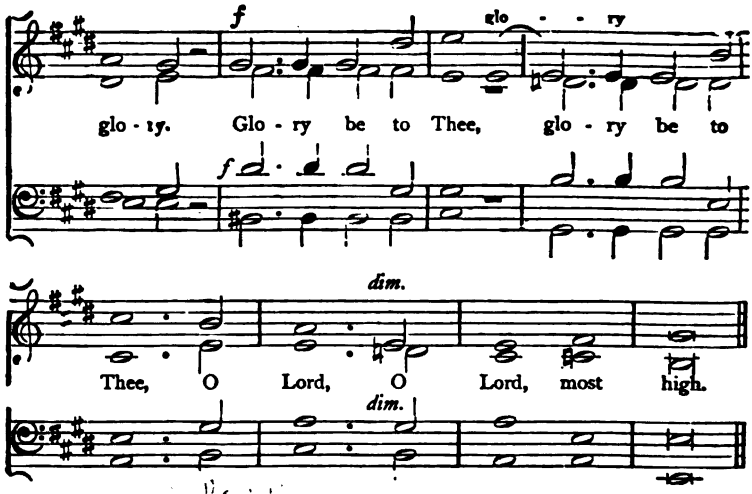


## 104.

# Come unto Me, all ye that Labour.

MATTHEW xi. 28—30.

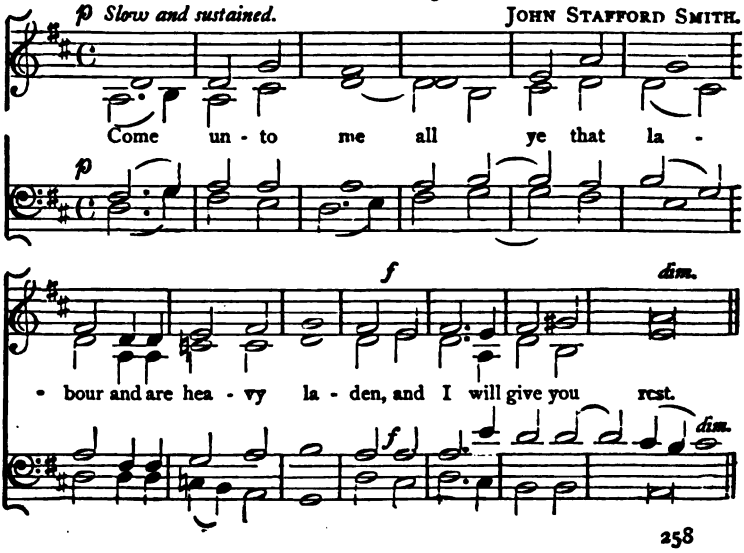

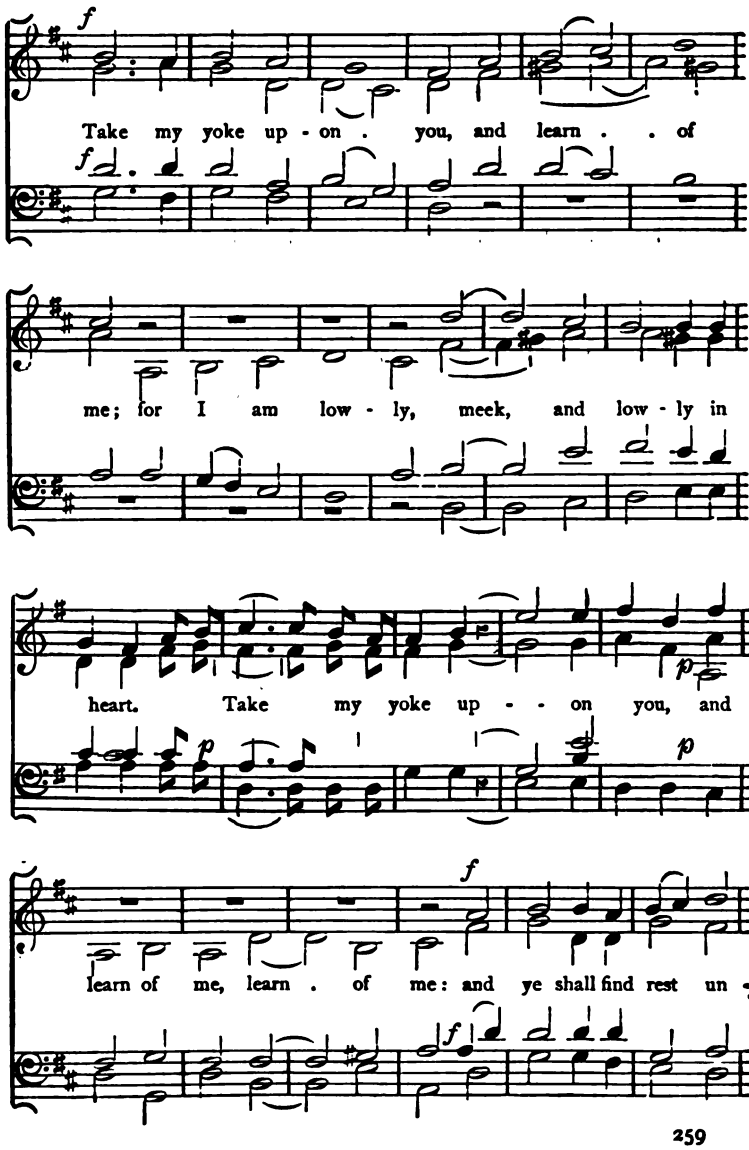
f
Take my yoke up - on . you, and learn . . of
f
me; for I am low - ly, meek, and low - ly in
heart. Take my yoke up - - on you, and
p
p
f
learn of me, learn . of me: and ye shall find rest un -
f

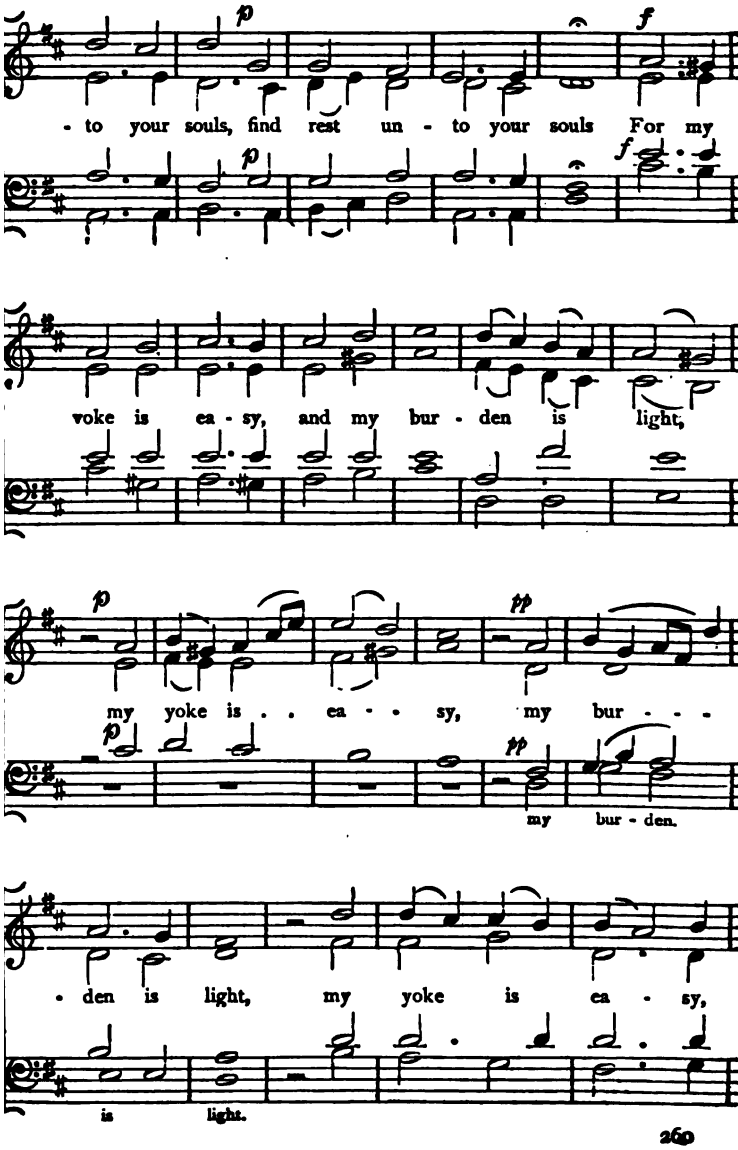
p
f
- to your souls, find rest un - to your souls For my
p
f
voke is ea - sy, and my bur - den is light,
p
pp
my yoke is . . ea - - sy, my bur - - -
p
pp
my bur - den.
- den is light, my yoke is ea - sy,
is light.

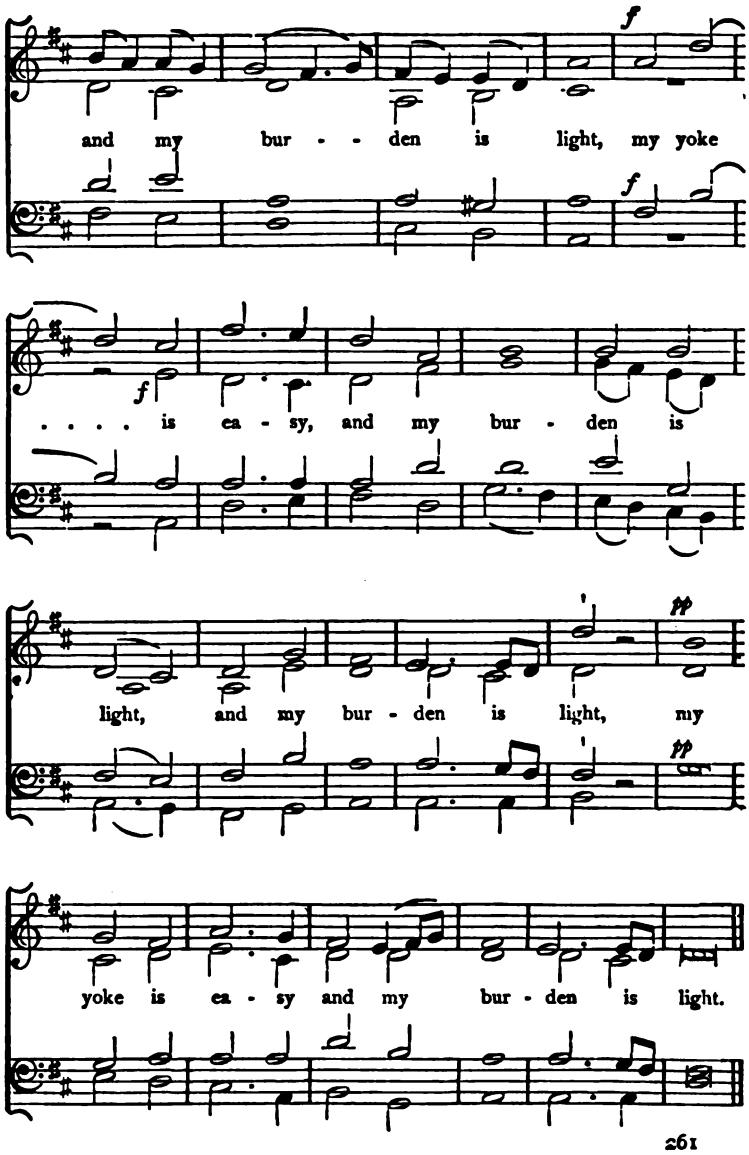
f
and my bur - - den is light, my yoke
f
f
. . . . is ea - sy, and my bur - den is
pp
light, and my bur - den is light, my
pp
yoke is ea - sy and my bur - den is light.

# 105 All ye Nations praise the Lord.

*With spirit.* W. F. MÜLLER.

*mf* Lord . . *f*

All ye na-tions praise the Lord, praise the Lord, All ye

*mf* *f* Lord . .

*mf*

lands, your voi - ces raise! Heav'n and earth, with one ac -

*mf*

- cord, Praise the Lord, praise the Lord! . . . . praise the

*f*

Praise the Lord!

*f*

Lord, for e - - - ver praise! All ye na - tions, praise the

*f*

for e - ver, e - ver praise!

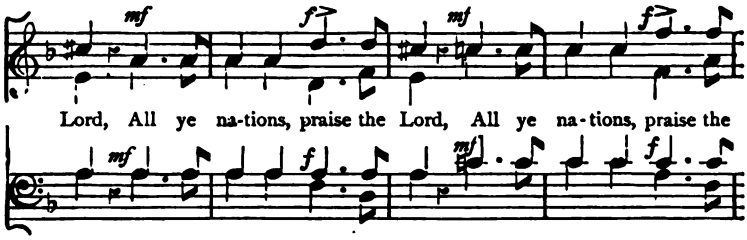
mf
f
mf
f
Lord, All ye na-tions, praise the Lord, All ye na-tions, praise the
mf
f
mf
f

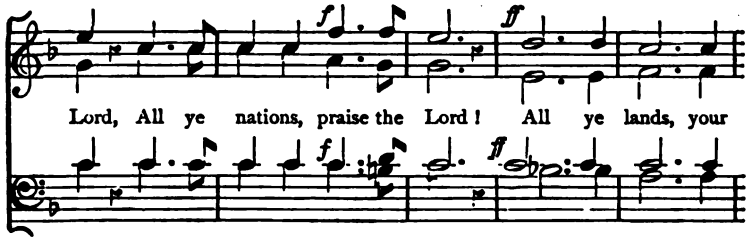
f
ff
Lord, All ye nations, praise the Lord! All ye lands, your
f
ff

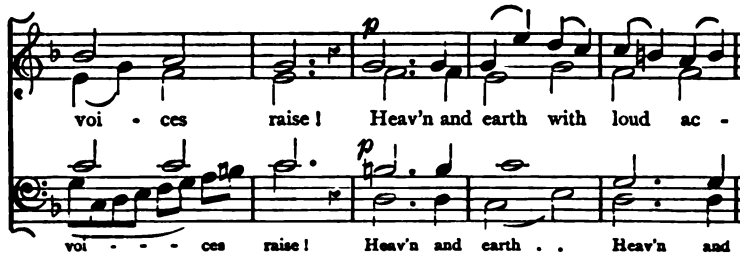
p
voi - ces raise! Heav'n and earth with loud ac -
p
voi - - - ces raise! Heav'n and earth . . Heav'n and

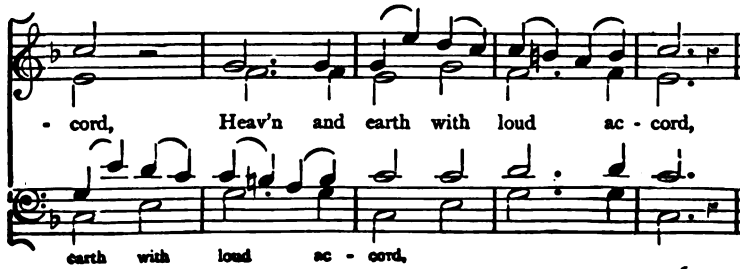
- cord, Heav'n and earth with loud ac - cord,
earth with loud ac - cord,

ev - - - er

Praise the Lord, for ev - er, ev - er praise, Praise the

- - - ver

*fp*

Lord, for ev - er, ev - er praise, Praise the Lord, praise, the

*fp*

*fp*

Lord, praise the Lord, for e - ver praise, praise the Lord, All ye

*fp*

*f*

*mf*

lands, praise the Lord, praise the Lord, for e - ver praise! For His

*f*

*mf*

truth and mer - cy stand, Past and pre-sent, and to be, Like the

years of His right hand, Like His own e - ter - ni - ty; For His

truth and mer - cy stand, Past and pre-sent, and to be, Like the

years of His right hand, Like His own e - ter - ni -

His own, His own, His own e - ter - ni -

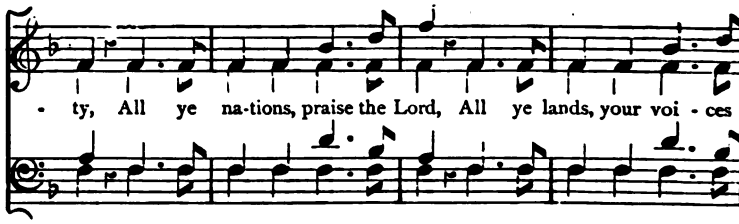


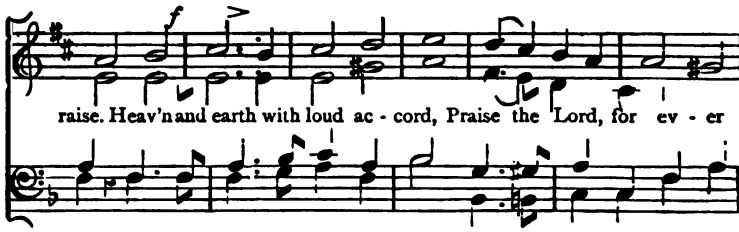


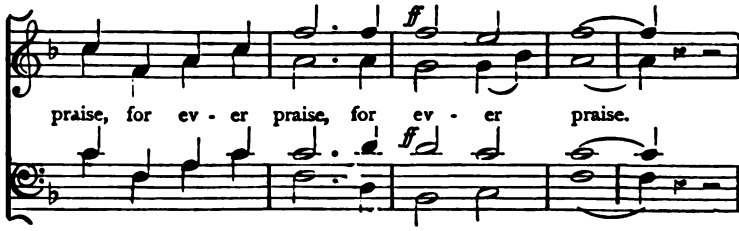


## 106. The Lord is Gracious.

PSALM cxlv. 8, 9.

A. E. GRELL.

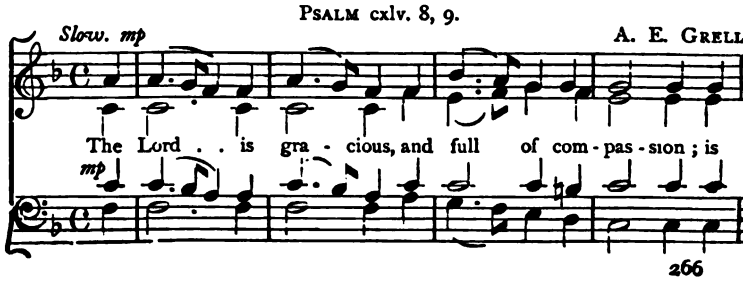

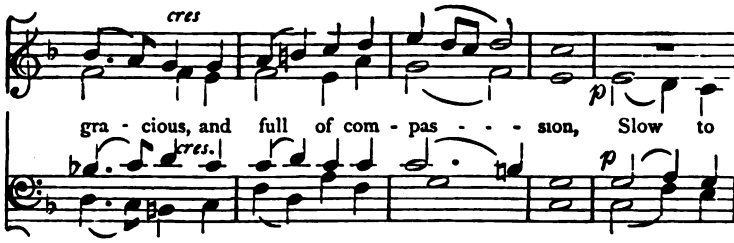
cres
gra - cious, and full of com - pas - - - sion, Slow to
cres.
p
p

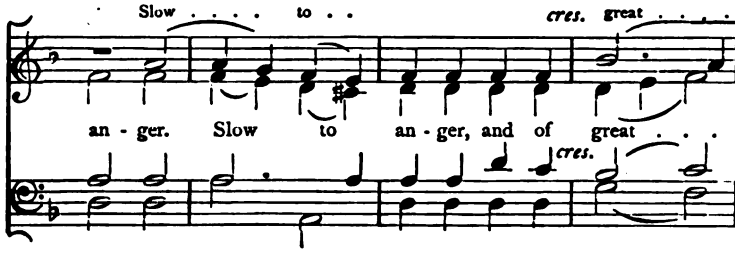
Slow . . . . to . .
cres. great . . . .
an - ger. Slow to an - ger, and of great . . .
cres.

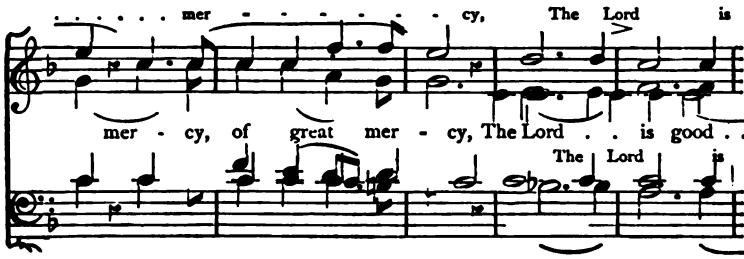
. . . . . mer - - - - - - - cy, The Lord is
mer - cy, of great mer - cy, The Lord . . is good . .
The Lord is

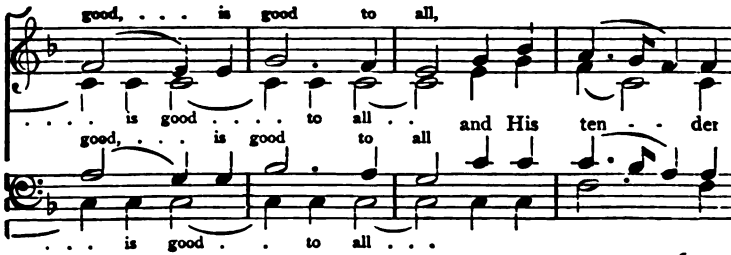
good, . . . is good to all,
. . . . is good . . . . to all . . and His ten - - der
good, . . . is good to all
. . . is good . . to all . . .

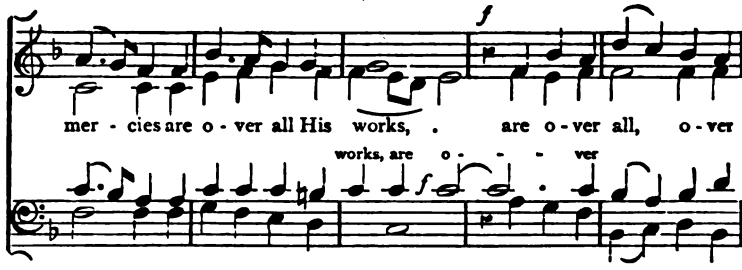


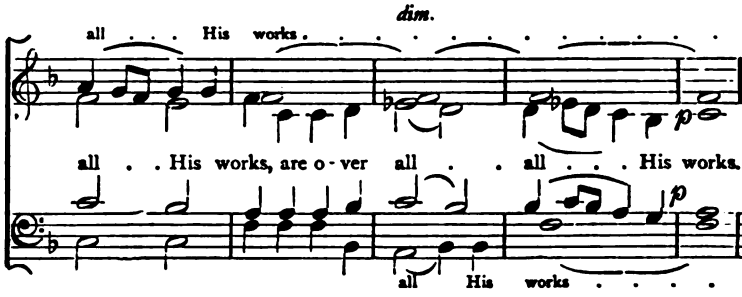


## 107. I am the Way.

Rev. J. B. Dykes, M.A., Mus. Doc.

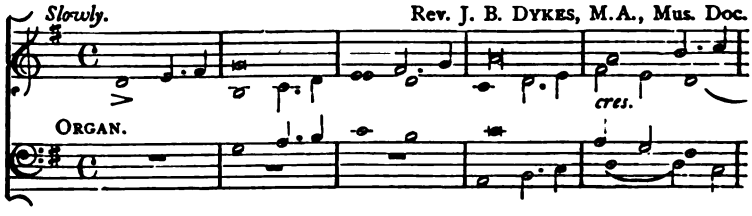


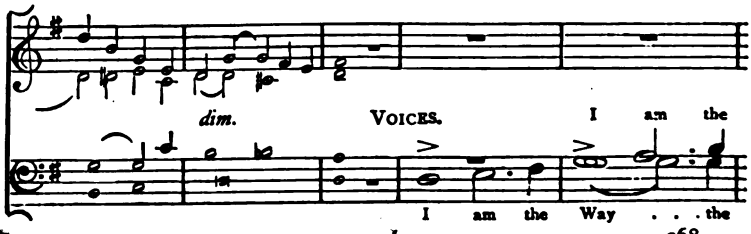

I am the Way,

I am the Life . .

Truth and the Life, . the Way, the Truth, and

. . . . the Life . . . I am the Way . . . .

I am the Truth . . . I am the Life . . . .

I am the

. . . . . .

I am the Way . . Way . . the Truth and the Life . . the Way . . the

I am the I am the Life.

Truth . . . and . . the Life, the

Way . . . the Truth . . and the Life . . .

*dim.*

. . . the Life.

. . . . No man com - - eth un - to the

*f*

. . . the Life.

*f* No man com - - eth un - to the Fa - ther
Fa - - ther but by Me . . but . . .
but . . . . . by Me . . . . . .

but by Me . . . . . .
. . . . . by
*f* No man com - - - - eth un - to the

No man com - - eth un - to the Fa - ther
*f*
. . . . but . . . . . but
but . . by Me . . . . . but . .
Fa - - - ther but by Me, but

but
. . . by Me, but . . . by Me, but
. . . . .

. . . by . Me, but . . . by

Me, but . . . by Me . . . . . I am the

Me . . . . . Me . . . . . .

I am the Way,

Way . . . . . the Way, the

I am the Truth . . . . . .

*f* I am the Life,

I . . .

Truth and . . the Life, I am the

I . . .

Life . . . . .

I am the Truth . . . . the Truth . . . .

Way . . . . . the Way . . .

. . . I am the Life. No man com -

. . . I am the Life . . .

. . . . . the Truth . . . . . .

. . . No man com - - eth un - to the Fa - ther .

- - - eth un - to the Fa - - - ther . . but by

. . . . . No man com -

No man com - - eth un - to the

. . . but by Me . . . . . but by

Me, but by Me . . . . .

- - eth un - to the Fa - - ther but by . .

Fa - ther but by . . . Me . .

Me . . but by . . Me . . . but . .

No man com - - eth un - to the Fa - ther

Me . . . but by Me . . .

T

*dim. rall.*

by Me, but by Me

*pp* *Tempo.*

ORGAN.

by Me.

*pp*

but by

A

A men.

A

men. A men.

A men. A men.

men. A men.

PC 63

# 108. How Lovely are Thy Dwellings.

*Slowly.* SPOHR.

How love - ly are Thy dwell - ings fair! O Lord of Hosts, how dear, how dear,

*p*

How love - ly are Thy dwellings fair! O Lord, how dear, The

How love - ly are Thy dwell - ings fair! O Lord of Hosts, how dear how dear,

*p*

How love - ly are Thy dwellings fair! O Lord, how dear,

*cres.* *f* *dim.* *p* *pp*

near! . . How

pleasant ta - ber - na-cles are, Where Thou dost dwell, so near, so near, so

*f* *p* *pp*

How

so

love - ly are Thy dwell - ings fair! O Lord of Hosts, how dear!

*p*

near, How love - ly are Thy dwell-ings fair! O Lord, how dear, The

love - ly are Thy dwell - ings fair! O Lord of Hosts, how dear, how dear,

*cres.* *p*

near, How love - ly are Thy dwellings fair! O Lord,

*cres.* *f* *dim.* *pp*

so near!

pleasant ta - ber - na - cles are Where Thou dost dwell so near, Where

*cres.* *f* *dim.* *pp*

so near!

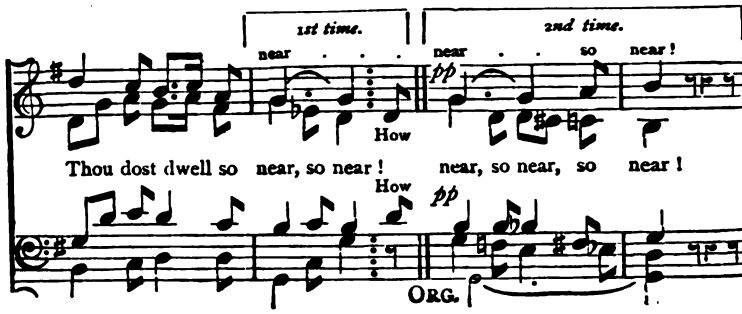


## 109. Days and Moments quickly flying.

REV. J. B. DYKES, M. A., MUS. DOC.

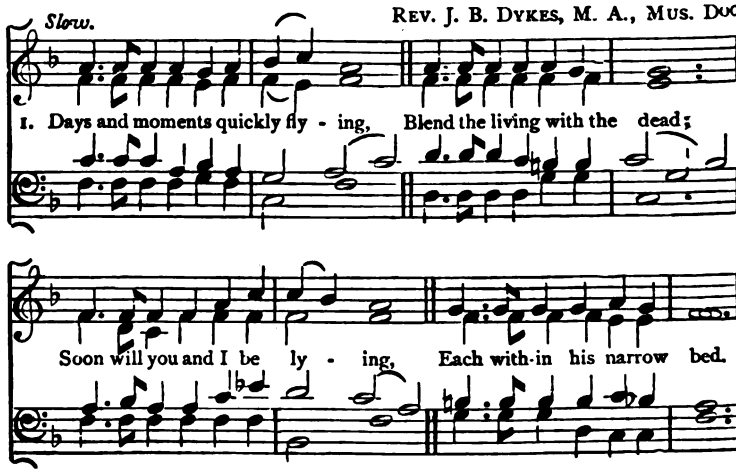


II.

Soon our souls to God, who gave them,
Will have sped their rapid flight;
Able now by grace to save them,
Oh, that while we can we might!

III.

Jesu, Infinite Redeemer,
Maker of this mortal frame,
Teach, O teach us to remember
What we are, and whence we came;

IV.

Whence we came, and whither wending,
Soon we must through darkness go,
To inherit life unending,
Or the death of shame and woe.

*After last verse.*

*f* *p* *f*

Life pass - eth soon; death draw-eth near: Keep us, good Lord,

*f* *p* *f*

*p* *cres.*

till Thou ap - pear: For Thee to live, in Thee to die,

*p* *cres.*

*dim.* *pp*

With Thee to reign thro' e - ter - - - - - ni - ty. A - men.

*dim.* *pp*

## 110. Grant, we beseech Thee.

*Slowly.* EARL OF ABINGDON.

Grant, we be - seech - Thee, mer - ci - ful Lord . .

grant to Thy faith-ful peo - ple par - don and

par - - - - - don

. . . to Thy peo - ple par - don and

*p* *f*

peace, par - don and peace, that they may be

*p* *f*

cleans - ed from all . . their sins, that they may be

that

sins . . .

cleans - ed, be cleans - - - - ed

cleans - - - - - - ed, be cleans - ed from all their

they may be cleans - - - ed

that they may be cleans - ed

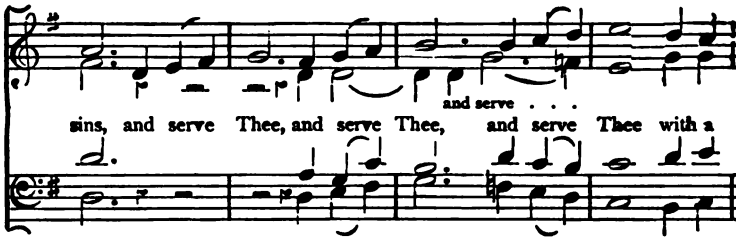


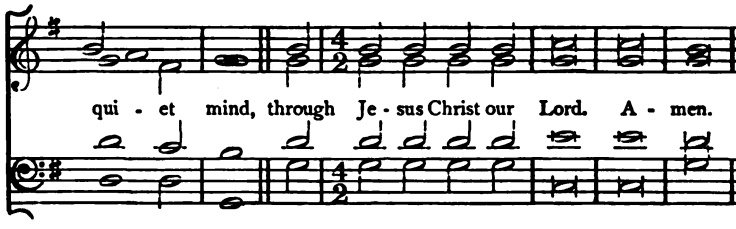


## III. The Proud have digged Pits.

*Moderate.* PSALM cxix. 85, 86, 79. DR. TYE.

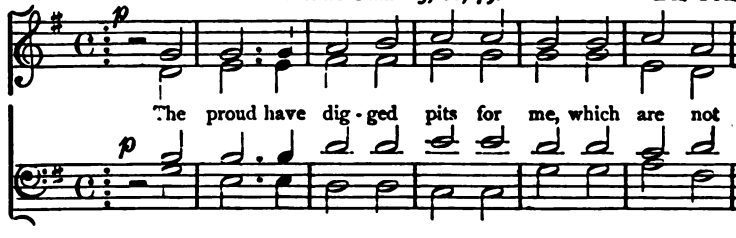


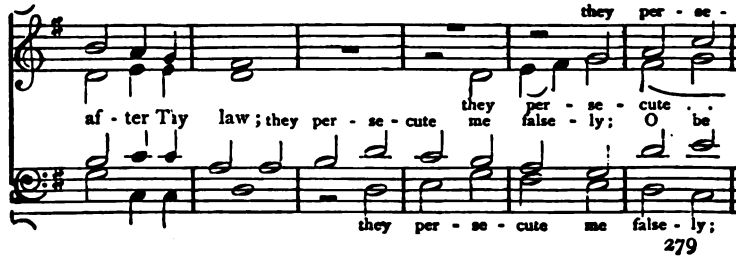

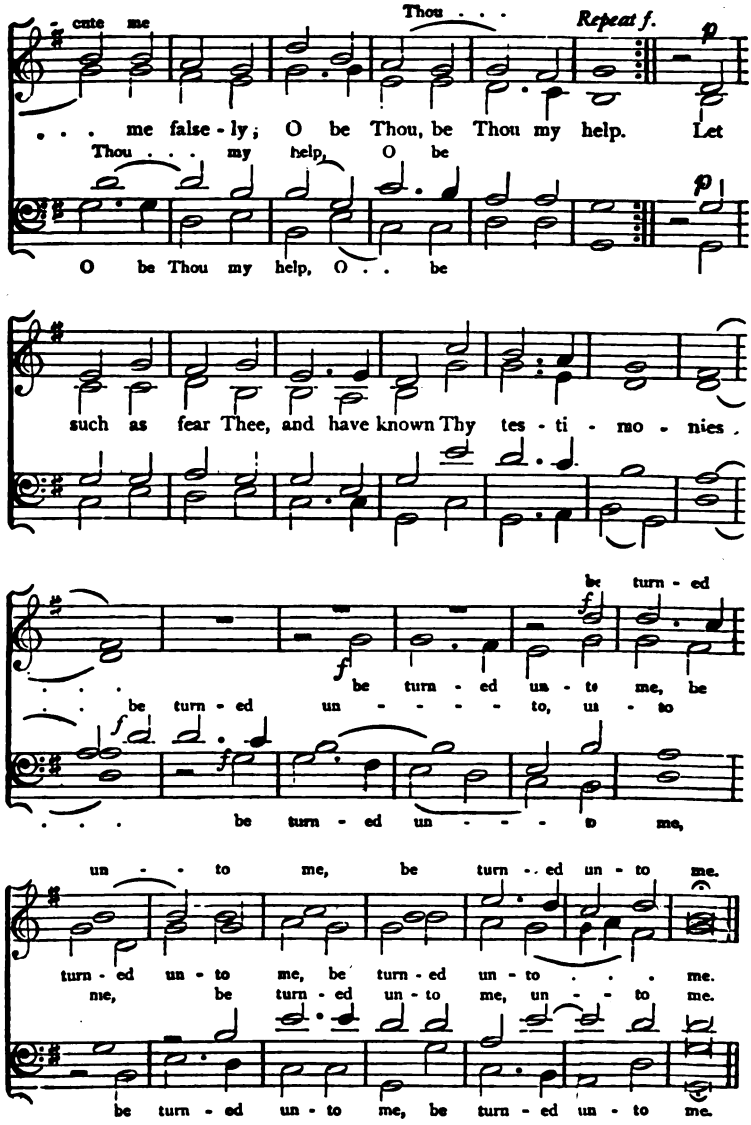
cute me
Thou . . .
Repeat f.
p
. . . me false - ly; O be Thou, be Thou my help. Let
Thou . . . my help, O be
O be Thou my help, O . . be
such as fear Thee, and have known Thy tes - ti - mo - nies.
be turn - ed
f
. . . be turn - ed un - to me, be
. . be turn - ed un - - - - - to, un - to
. . . be turn - ed un - - - - to me,
un - - to me, be turn - ed un - to me.
turn - ed un - to me, be turn - ed un - to . . . me.
me, be turn - ed un - to me, un - - to me.
be turn - ed un - to me, be turn - ed un - to me.

Music Twin 393 PC1004

# 112. Holy Jesus

*Moderate.* (Agnus Dei.) G. A. Naumann.

Introduction—Organ.

*f*

*p*

Ho-ly Je-sus, Ho-ly Je-sus, who bearest, who bearest our sor - - - rows

*mf*

sor - rows for us, Now have mer-cy, now have mer-cy,

*mf*

for we

for we trust a - lone in Thee. ORGAN. Ho - ly Je - sus who

trust we

bear - est our sor rows for us, Now have mer - cy

now have mer - cy, for we trust a - lone in Thee,

now have mer - cy, now have mer - cy for

for we trust a - lone, we trust, we trust . a

for we trust,

now have mer - cy, now have mer - cy, for

ORGAN.

lone in Thee.

Ho - ly Je - sus, Ho - ly Je - sus, who bear-est, who bear-est our Our sor - - - - - - - rows.

sor - - rows for us, Grant us, grant Thy bless - ing Grant us, grant us

Grant Thy bless - ing, grant Thy bless - ing, Grant Thy bless - ing, grant us,

grant us, Lord, Thy bless - ed peace, grant . . us

*f*

Grant . . us, Grant us, Lord, Thy bless - ed peace.

*f*

*p*

Grant . . . us, Grant . . us, Grant us, Lord, Thy

*p*

*f*

Grant us, Lord, . . . Thy bless - ed

bless - ed peace. Grant . . us, Lord, Thy
Grant us, Lord, Thy bless - - - ed

peace.

# 113. Unto Him that Loved us.

Rev. i. 5, 6.

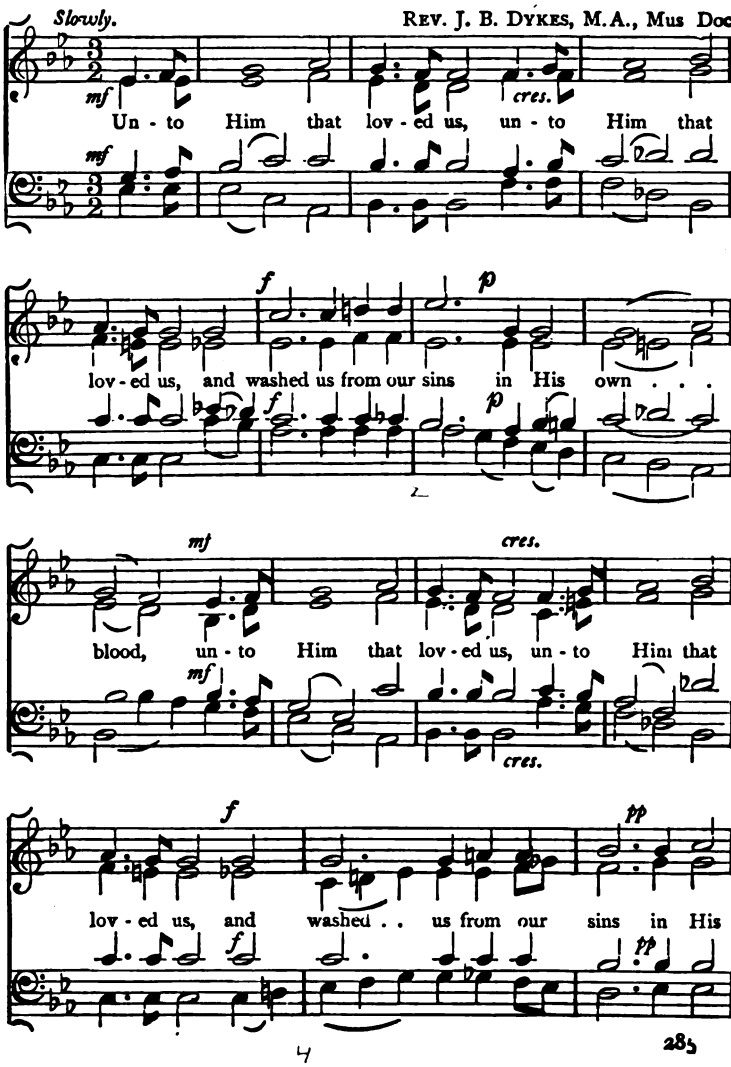

*f*

own . . . . Blood, and hath made us kings and

*f*

*dim.*

priests un - to God, to God His Fa-ther.

ORG.

*rall.*

*Quicker.*

*f*

To Him . . be glo - ry, be

*f*

glo - ry and do - min - ion, for e - ver, for e - ver, and

*ff*

e - - - - ver. To Him . . be glo - ry, be

*ff*

glo - ry and do - min - ion for e - ver, for

*dim.*

*f (2nd time p)*

e - ver and e - - - - - ver, . . . be

*dim.*

*f*

*cres.*

glo - ry and do - min - ion, be glo - ry and do -

*cres.*

cres.

- min - ion, be glo - ry and do - min - ion, for

cres.

4

ff

e - ver and e - ver, for e - ver and e - - - ver. A - -

ff

2 back

- A - - - men, for e - ver and e - ver,

6

dim.

A - - - - - - - men. A - men.

dim.



8-3

# 114. Te Deum Laudamus.

Dr. Nares.

*Bold.*

Org. We praise Thee, O God, Org. We praise Thee, O . . God;

. . . we ac-know-ledge Thee to be the Lord. All the

earth doth wor-ship Thee, the Fa-ther e-ver-last-

-ing. To Thee all an-gels cry a-loud, the heav'ns, and

all the pow'rs there - in. To Thee che-ru - bin and se - ra -

*Slower.*

- phin, con - tin - u - al - ly do cry; Ho - ly: Ho - ly:

*Faster.*

Ho - ly: Lord God of Sa - ba - oth; Heav'n and earth are full of the

ma - jes - ty of Thy glo - ry. The glo - ri - ous com - pa - ny

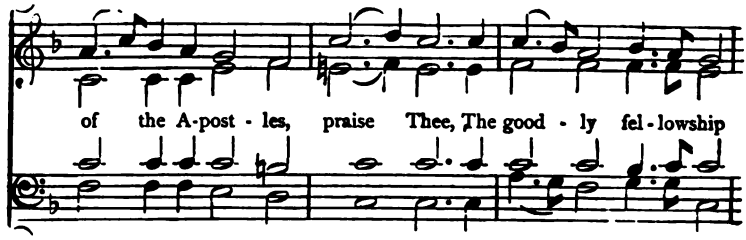
of the A-post - les, praise Thee, The good - ly fel - lowship

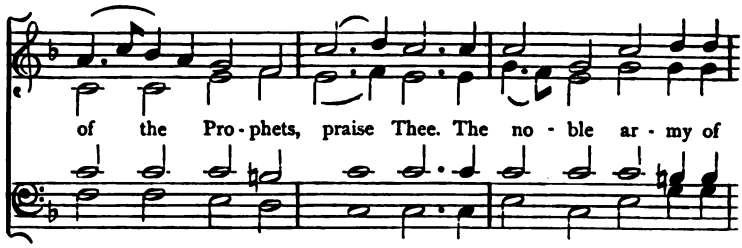
of the Pro - phets, praise Thee. The no - ble ar - my of

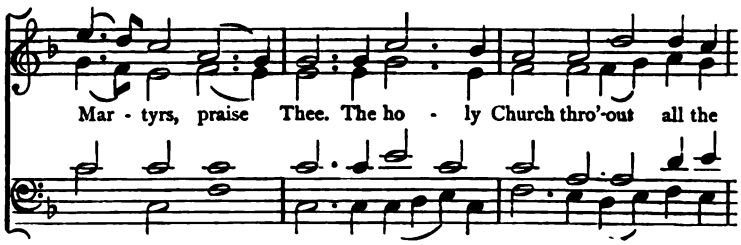
Mar - tyrs, praise Thee. The ho - ly Church thro'-out all the

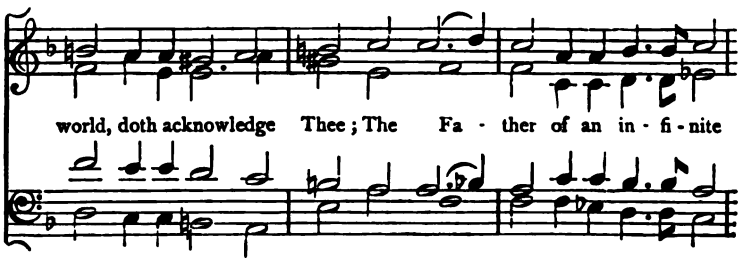
world, doth acknowledge Thee; The Fa - ther of an in - fi - nite

Ma - jes - ty; Thine ho-nour-a-ble, true, and on - ly Son; Al -

- so the Ho - ly Ghost, the Com - fort - er. Thou art the

Thou art the King of

King of Glo - ry, O Christ. Thou art the e - ver-last - ing

Glo - ry, O Christ.

*Slower.*

Son of the Fa - ther. When Thou took'st up-on Thee to de - li - ver

man, Thou didst not ab-hor . . the Vir - gin's womb. When Thou hadst over -

*Lively.*

ORG.

- come the sharpness of death : Thou didst open the kingdom of Heav'n to

all be - liev - ers. Thou sit-test at the right hand of God, in the

*Slow.*

glo - ry of the Fa - - - ther. We be-lieve that

Thou shalt come to be our Judge. We there - fore

Org.

pray Thee, help Thy ser - vants, whom Thou hast re -

*Faster.*

- deem'd with Thy pre - cious blood. Make them to be num-ber'd

with Thy saints, in glo - ry ev - er - last - ing, in

glo - ry ev - er - last - ing, ev - er - last - ing.

O Lord, save Thy peo - ple, and bless Thine he - ri - tage.

Govern them, and lift them up for ev - er, lift them up for

ev - - er. Day by day, we mag - ni - fy Thee.

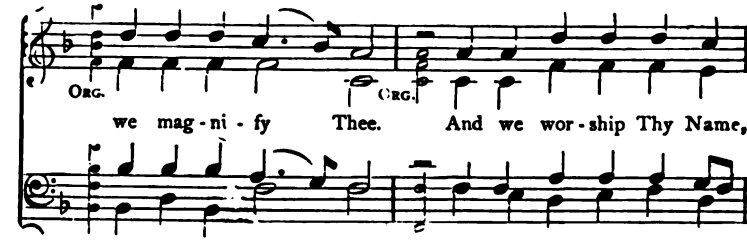
Org.
Org.
we mag - ni - fy Thee. And we wor - ship Thy Name,

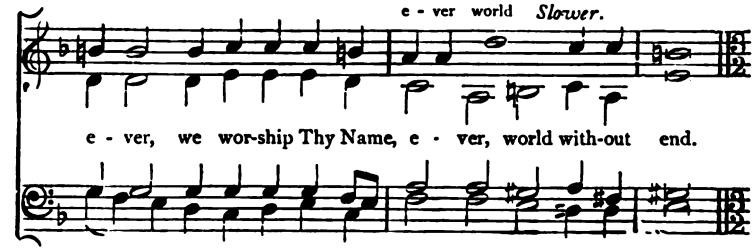
e - ver world
Slower.
e - ver, we wor-ship Thy Name, e - ver, world with-out end.

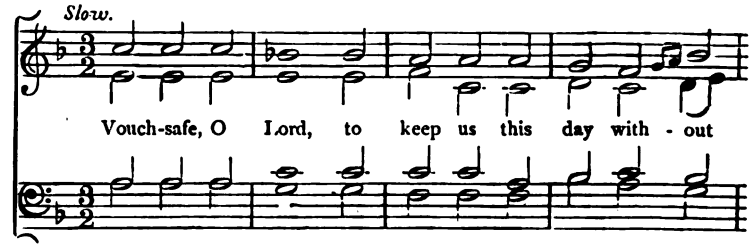
Slow.
Vouch-safe, O Lord, to keep us this day with - out

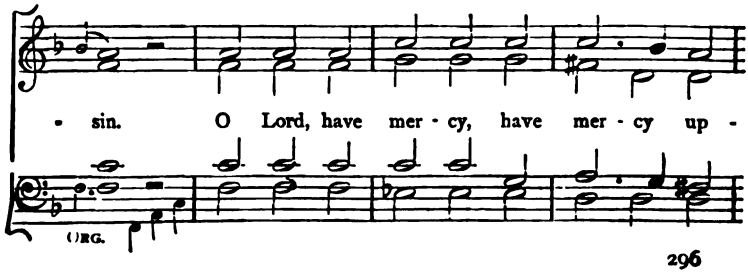
sin. O Lord, have mer - cy, have mer - cy up -
Org.

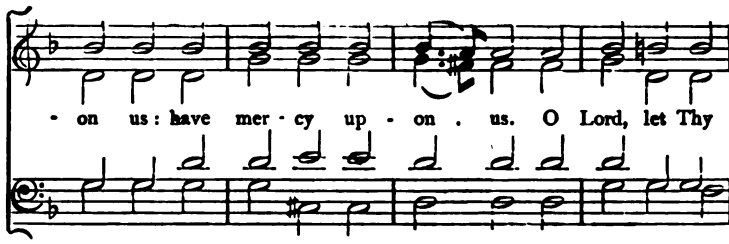
on us: have mer - cy up - on us. O Lord, let Thy

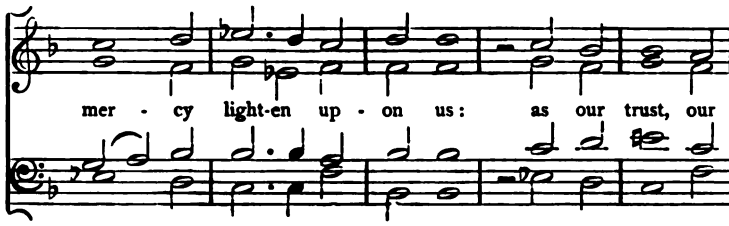
mer - cy light-en up - on us: as our trust, our

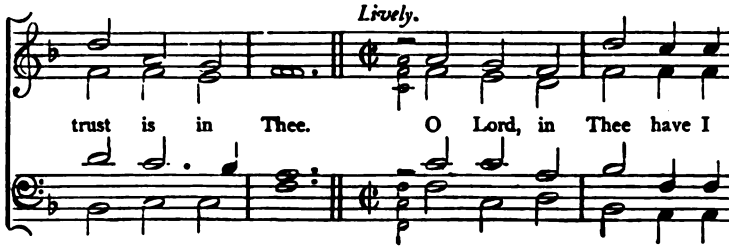
Lively.
trust is in Thee. O Lord, in Thee have I

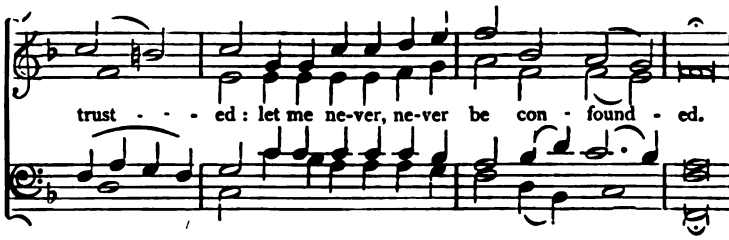
trust - - - ed: let me ne-ver, ne-ver be con - found - ed.

115.

# Te Deum Laudamus.

*Bold.* BOYCE.

We praise Thee, O . . . God: we ac-know - ledge Thee to be the Lord. All the earth doth wor - ship
All the earth doth Thee: the Fa - ther ev - er - last - wor - ship Thee: the Father ev - er - last - ing. To Thee all an - gels cry a - loud: the heav'ns and all the pow'rs there -

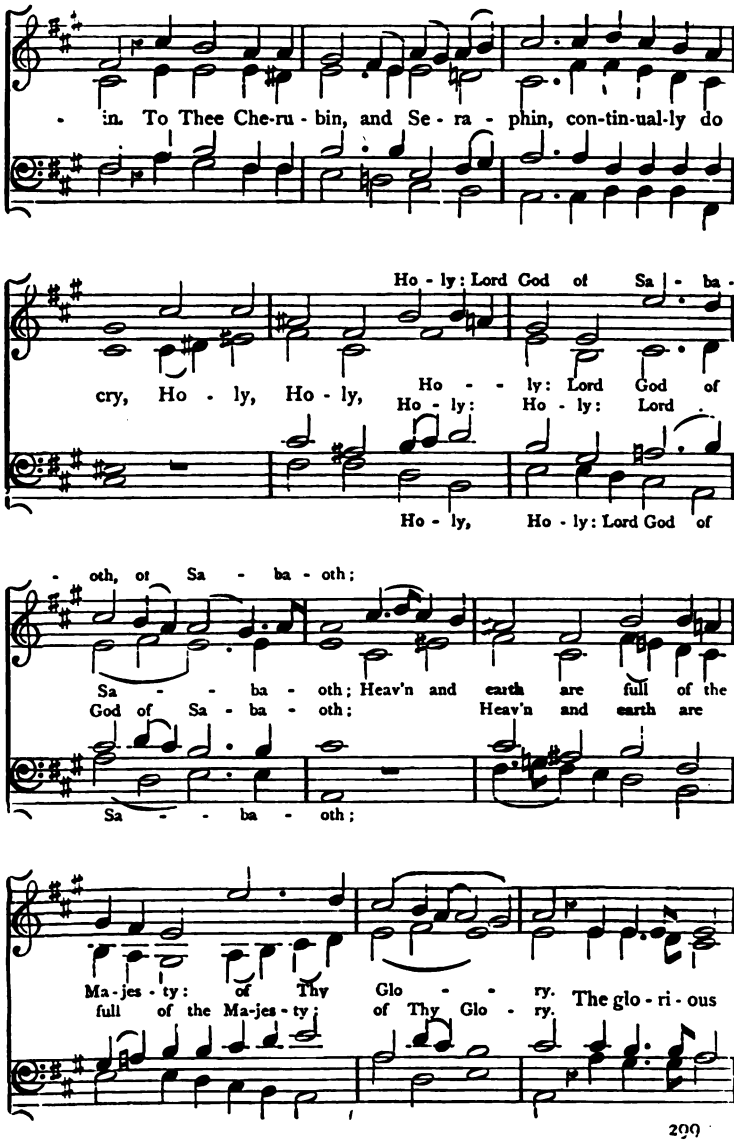
- in. To Thee Che-ru - bin, and Se - ra - phin, con-tin-ual-ly do
Ho - ly: Lord God of Sa - ba -
cry, Ho - ly, Ho - ly, Ho - - ly: Lord God of
Ho - ly: Ho - ly: Lord
Ho - ly, Ho - ly: Lord God of
- oth, of Sa - ba - oth;
Sa - - ba - oth; Heav'n and earth are full of the
God of Sa - ba - oth; Heav'n and earth are
Sa - - ba - oth;
Ma - jes - ty: of Thy Glo - - ry. The glo - ri - ous
full of the Ma-jes - ty; of Thy Glo - ry.

com-pa-ny of the A - pos - tles praise . Thee. The good - ly

fellow-ship of the Pro - phets praise . Thee. The no - ble

ar - my of Mar - tyrs praise Thee. The Ho - ly Church through -

- out all the world doth ac - know - ledge Thee : The Fa-ther of an

in - fi-nite Ma - jes - ty; Thine ho - nour - a - ble, true, and

on - ly Son; Al - so the Ho - ly Ghost, the Com-fort - er.

Thou art the King of Glo - - - ry, O . . . . Christ.

Thou art the King of Glo - ry . . . O Christ, .
Thou art the King of Glo - ry O . . Christ,

Thou art the King of Glo . . . ry, O . .

O Christ. Thou art the e-ver - last - ing Son of the

Fa - ther. When Thou took'st up - on Thee to de -

li - ver man, Thou didst not ab-hor the Vir - gin's womb. When

Thou hadst o - ver-come the sharp-ness of death: Thou didst o - pen the King-dom of

Heav'n to all be - liev - ers. Thou sit - test at the

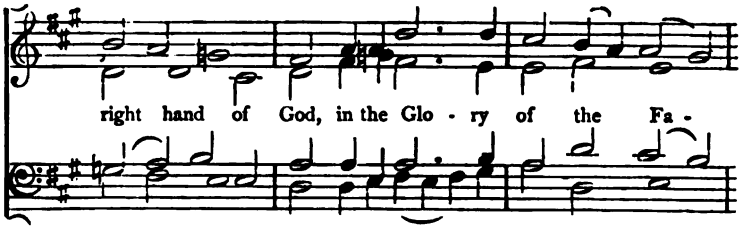
right hand of God, in the Glo - ry of the Fa -

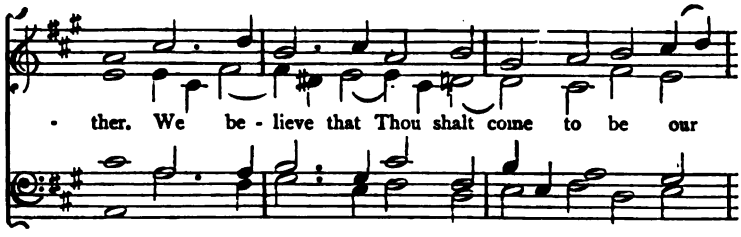
- ther. We be - lieve that Thou shalt come to be our

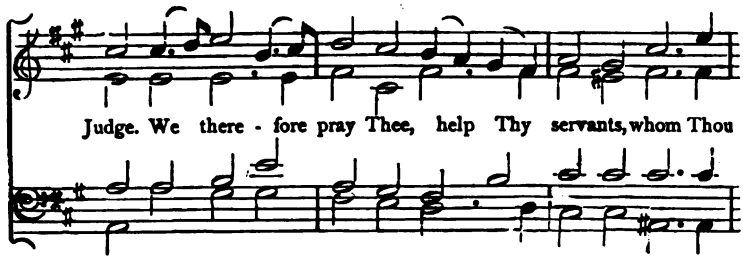
Judge. We there - fore pray Thee, help Thy servants, whom Thou

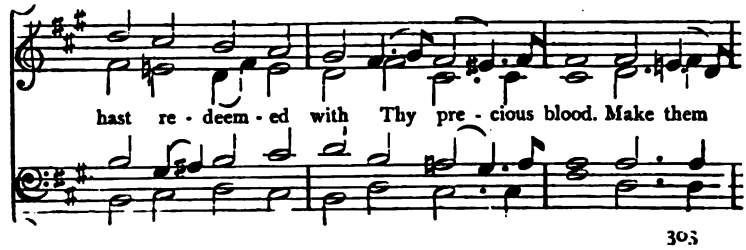
hast re - deem - ed with Thy pre - cious blood. Make them

to be numbered with Thy saints in glo - ry e - ver -

- last - ing, O Lord, save Thy peo-ple, and bless, bless Thine

he - ri - tage. Go - vern them, and lift them up for

e - - ver. Day . by day we mag - ni - fy Thee;

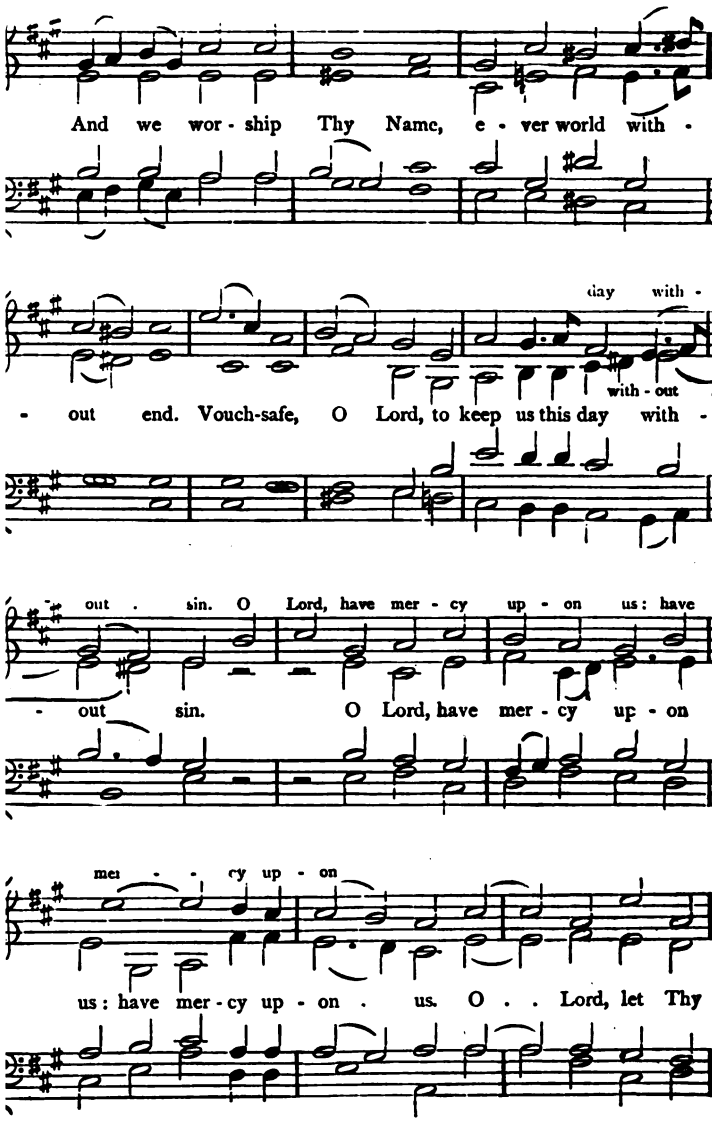
And we wor - ship Thy Name, e - ver world with -
day with -
with - out .
- out end. Vouch-safe, O Lord, to keep us this day with -
- out . sin. O Lord, have mer - cy up - on us: have
- out sin. O Lord, have mer - cy up - on
mer - - cy up - on
us: have mer - cy up - on . us. O . . Lord, let Thy

mer - cy light-en up - on us; as . . . our trust is

in . . . Thee. O Lord, in Thee have I trust - ed:

let me ne - ver be con - found . . . . . ed.

*J. & W. Rider, Type Music Printers, Bartholomew Close.*

REVISED LIST.—JANUARY, 1880.

THE

# Congregational Psalmist.

EDITED BY

## HENRY ALLON, D.D.

NEW AND ENLARGED EDITIONS.

---

## First Section.

## 500 TUNES AND CHORALES.

| No. | | s. | d. |
|---|---|---|---|
| 1 | Compressed Score.—Crown 8vo., cloth ... ... ... | 3 | 6 |
| 2 | " " " " roan, gilt edges ... | 4 | 6 |
| 3 | Vocal Score.—Crown 8vo., cloth ... ... ... ... | 5 | 6 |
| 4 | " " " " roan, gilt edges ... ... ... | 6 | 6 |
| 5 | Sol-fa Edition.—Crown 8vo., cloth ... ... ... ... | 3 | 6 |
| 6 | " " " " roan, gilt edges ... ... | 4 | 6 |
| 7 | Instrumental Score.—4to., cloth ... ... ... ... | 14 | 0 |
| 8 | " " " roan, gilt ... ... ... | 17 | 6 |
| 9 | " " " morocco, gilt ... ... ... | 30 | 0 |
| 10 | Soprano.—Crown 8vo., stiff covers ... ... ... ... | 1 | 4 |
| 11 | " " " cloth ... ... ... ... ... | 1 | 8 |
| 12 | " " " roan, gilt edges... ... ... ... | 2 | 6 |
| 13 | Alto.—Crown 8vo., stiff covers ... ... ... ... ... | 1 | 4 |
| 14 | " " " cloth ... ... ... ... ... ... | 1 | 8 |
| 15 | " " " roan, gilt edges... ... ... ... ... | 2 | 6 |
| 16 | Tenor.—Crown 8vo., stiff covers ... ... ... ... ... | 1 | 4 |
| 17 | " " " cloth ... ... ... ... ... ... | 1 | 8 |
| 18 | " " " roan, gilt edges ... ... ... ... | 2 | 6 |
| 19 | Bass.—Crown 8vo., stiff covers ... ... ... ... ... | 1 | 4 |
| 20 | " " " cloth ... ... ... ... ... ... | 1 | 8 |
| 21 | " " " roan, gilt edges ... ... ... ... | 2 | 6 |

---

## THE ADDITIONAL TUNES

(BEING NOS. 381 TO 500.)

*May be had separately:*

| | | | |
|---|---|---|---|
| Compressed Score.—Crown 8vo. ... ... ... ... | 0 | 6 |
| Vocal Score " ... ... ... ... ... | 0 | 9 |
| Sol-fa Score " ... ... ... ... ... | 0 | 6 |
| Soprano, Alto, Tenor, and Bass ... ... ... each | 0 | 4 |
| Instrumental Score, 4to... ... ... ... ... ... | 1 | 6 |

## Second Section.

## CHANTS, SANCTUSES, &c.

| No. | | s. | d. |
|---|---|---|---|
| 22 | Compressed Score.—Crown 8vo., stiff covers ... ... | 1 | 6 |
| 23 | " " " " cloth ... ... ... | 2 | 0 |
| 24 | " " " " roan, gilt ... ... | 2 | 6 |
| 25 | Cheap Edition.—Crown 16mo., limp cloth ... ... ... | 0 | 6 |
| 26 | " " " " stiff cloth ... ... ... | 0 | 9 |
| 27 | Sol-fa Edition.—Crown 16mo., limp cloth ... ... ... | 0 | 6 |
| 28 | " " " " stiff cloth ... ... ... | 0 | 9 |
| 29 | Instrumental Score.—4to., cloth ... ... ... ... | 6 | 6 |
| 30 | " " " roan, gilt edges ... ... | 7 | 6 |

## Third Section.

## CHURCH ANTHEMS.

| | | | |
|---|---|---|---|
| 31 | Compressed Score.—Crown 8vo., cloth ... ... ... | 3 | 0 |
| 32 | " " " " roan, gilt edges ... | 3 | 6 |
| 33 | Cheap Edition.—Crown 16mo., limp cloth ... ... ... | 1 | 4 |
| 34 | " " " " stiff cloth ... ... ... | 1 | 8 |

## TUNES AND CHANTS.

### In One Volume.

| | | | |
|---|---|---|---|
| 35 | Vocal Score.—Crown 8vo., cloth ... ... ... ... | 7 | 6 |
| 36 | " " " " roan, gilt edges ... ... ... | 8 | 6 |
| 37 | Compressed Score.—Cloth ... ... ... ... ... | 5 | 6 |
| 38 | " " roan, gilt edges ... ... ... | 6 | 6 |
| 39 | Instrumental Score.—4to., cloth ... ... ... ... | 19 | 0 |
| 40 | " " " roan, gilt edges ... ... | 23 | 6 |
| 41 | " " " morocco, gilt edges ... | 34 | 0 |
| 42 | Soprano and Chants.—Crown 8vo., cloth ... ... | 3 | 6 |
| 43 | " " " " " roan, gilt edges ... | 4 | 6 |
| 44 | Alto and Chants.—Crown 8vo., cloth ... ... ... | 3 | 6 |
| 45 | " " " " " roan, gilt edges ... ... | 4 | 6 |
| 46 | Tenor and Chants.—Crown 8vo., cloth ... ... ... | 3 | 6 |
| 47 | " " " " " roan, gilt edges ... ... | 4 | 6 |
| 48 | Bass and Chants.—Crown 8vo., cloth ... ... ... | 3 | 6 |
| 49 | " " " " " roan, gilt edges ... ... | 4 | 6 |

## TUNES AND ANTHEMS.

### In One Volume.

| No. | | s. | d. |
|---|---|---|---|
| 50 | Compressed Score.—Cloth ... ... ... ... ... | 6 | 0 |
| 51 | " " roan, gilt edges ... ... ... | 7 | 0 |
| 52 | Soprano and Anthems.—Cloth ... ... ... ... | 4 | 6 |
| 53 | " " " roan, gilt edges ... ... ... | 5 | 6 |
| 54 | Alto and Anthems.—Cloth ... ... ... ... | 4 | 6 |
| 55 | " " " roan, gilt edges ... ... ... | 5 | 6 |
| 56 | Tenor and Anthems.—Cloth ... ... ... ... | 4 | 6 |
| 57 | " " " roan, gilt edges ... ... ... | 5 | 6 |
| 58 | Bass and Anthems.—Cloth ... ... ... ... | 4 | 6 |
| 59 | " " " roan, gilt edges ... ... ... | 5 | 6 |

## CHANTS AND ANTHEMS.

### In One Volume.

| | | | |
|---|---|---|---|
| 60 | Crown 8vo.—Cloth ... ... ... ... ... ... | 4 | 0 |
| 61 | " " roan, gilt edges ... ... ... ... ... | 5 | 0 |
| 62 | Cheap Edition.—Cloth ... ... ... ... ... ... | 2 | 0 |
| 63 | " " roan, gilt edges ... ... ... ... | 2 | 6 |

An Edition, WORDS ONLY, preparing.

## TUNES, CHANTS, AND ANTHEMS.

### In One Volume.

| | | | |
|---|---|---|---|
| 64 | Compressed Score.—Cloth ... ... ... ... ... | 8 | 0 |
| 65 | " " roan, gilt edges ... ... ... | 9 | 0 |

## Fourth Section.

## MUSIC FOR CHILDREN'S WORSHIP.

| | | | |
|---|---|---|---|
| 66 | Compressed Score.—Crown 8vo., cloth ... ... ... | 2 | 6 |
| 67 | " " " " roan, gilt edges ... | 3 | 6 |
| 68 | Soprano and Alto " " stiff covers ... ... | 1 | 0 |
| 69 | " " " " cloth ... ... ... | 1 | 6 |
| 70 | Tenor and Bass " " stiff covers ... ... | 1 | 0 |
| 71 | " " " " cloth ... ... ... | 1 | 6 |
| 72 | Tonic Sol-fa.—Crown 8vo., cloth ... ... ... ... | 2 | 6 |
| 73 | " " " roan, gilt edges ... ... | 3 | 6 |
| 74 | " " Sopr. and Alto.—Cr. 8vo., stiff covers ... | 1 | 0 |
| 75 | " " " " " cloth ... | 1 | 6 |
| 76 | " " Tenor and Bass " stiff covers ... | 1 | 0 |
| 77 | " " " " " cloth ... | 1 | 6 |

# CHILDREN'S WORSHIP.

A BOOK OF

## Sacred Song for Home and School.

*EDITED BY HENRY ALLON, D.D.*

Containing 652 hymns simple enough for the Infant School, and mature enough for the most advanced Bible Classes, and sufficient in number and variety for all uses of School and Home Worship.

| | | | |
|---|---|---|---|
| Royal 32mo., | paper wrapper ... ... ... ... ... | 0 | 6 |
| ,, | cloth, limp ... ... ... ... ... ... | 0 | 8 |
| ,, | cloth boards ... ... ... ... ... ... | 0 | 10 |
| ,, | ,, fine paper ... ... ... ... | 1 | 0 |
| ,, | leatherette, red edges ... ... ... ... | 1 | 4 |
| ,, | roan, gilt edges ... ... ... ... ... | 1 | 8 |

---

# SUPPLEMENTAL HYMNS

FOR PUBLIC WORSHIP, ETC.

*EDITED BY HENRY ALLON, D.D.*

New and Enlarged Edition, containing 341 of the Choicest and most Recent Compositions of Bonar, Faber, Lynch, Lyte, Denny, Alexander, Monsell, Neale, Procter, Rawson, and others.

| | | | |
|---|---|---|---|
| Royal 32mo., | paper covers ... ... ... ... ... ... | 0 | 4 |
| ,, | limp cloth ... ... ... ... ... ... | 0 | 6 |
| ,, | stiff cloth, red edges ... ... ... ... ... | 0 | 8 |
| ,, | morocco, gilt edges ... ... ... ... ... | 2 | 6 |
| Large Type, | 18mo., cloth ... ... ... ... ... ... | 1 | 0 |
| ,, | cloth boards ... ... ... ... ... ... | 1 | 6 |
| ,, | morocco ... ... ... ... ... ... | 5 | 0 |

---

*In Preparation.*

## A Sol-fa Edition of the Anthems.

The WORDS ONLY of the CHANTS and ANTHEMS. Cr. 8vo.

---

**A Liberal Allowance to Congregations and Classes.**

LONDON:

HODDER AND STOUGHTON, 27, PATERNOSTER ROW;

NOVELLO, EWER, AND CO., 1, Berners Street, W., and 80, Queen Street, E.C.

## *SPECIMEN PAGE.*—Compressed Score.

**376.** *Quietly.* **Ajalon.** 77.77.77., or 66.77.77. R. REDHEAD. Inserted by purchased permission.

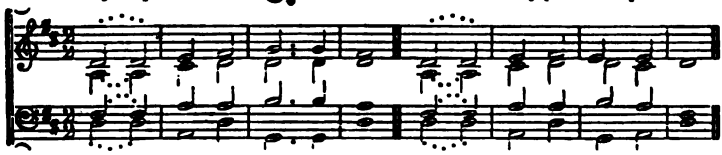

Bread of heaven! on Thee I feed, For Thy flesh is meat in - deed.

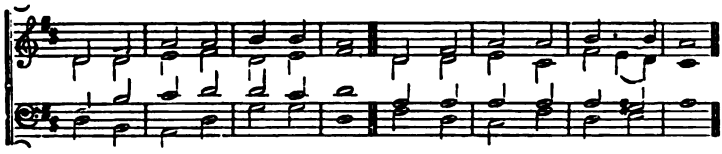

Ev - er may my soul be fed With this true and liv - ing bread:

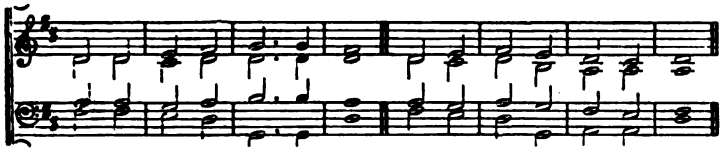

Day by day with strength supplied Through the life of Him who died.

**377.** **Watford.** 96.96.96.96. GERMAN CHORALE. Arranged by the Rev. PETER MAURICE, D.D.

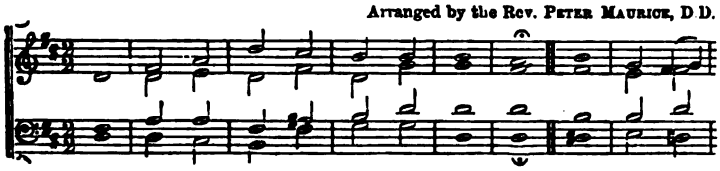

Oh, show me not my Saviour dy - ing, As on the

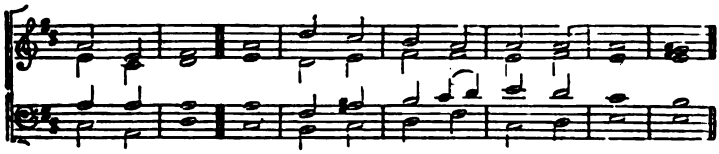

cross He bled; Nor in the tomb, a cap - tive ly - ing

## 67.

## HOLY, HOLY, HOLY IS GOD OUR LORD

SPOHR.

pp

O Ho - ly, Ho - ly, Ho - ly is God our

pp

cres.

Lord, the Al - migh - ty One, He that is, and He that

cres.

dim. pp

was, and is to come, Ho - ly, Ho - ly is

dim. pp

God our Lord, the Al - migh - - - ty One.





## 15. PSALM LI.

*Grave and sustained.* FLEETFOOT.

1 HAVE mercy up | on - me, O | God, || According | to thy | lo...ving | kindness:
According to the multitude of thy | ten...der | mercies || Blot | out all | my trans | gressions.

2 Wash me throughly from | mine in | iquity, || And | cleanse me | from my | sin.
For I acknowledge | my trans | gressions: || And my | sin is | ever be | fore me.

3 Against thee, thee only, | have I | sinned || And done this | e...vil | in thy | sight:
That thou mightest be justified | when thou | speakest, || And be | clear | when thou | judgest.

4 Behold, I was shapen | in in | iquity; || And in | sin did - my | mother con | ceive me.
Behold thou desirest truth in the | in...ward | parts: || And in the hidden part thou shalt | make - me to | know | wisdom.

5 Purge me with hyssop, and | I - shall be | clean, || Wash me and | I - shall be | whiter than | snow

the L

M2130.A69 1891
The congregational psalmist 1st. e
Andover-Harvard
001740861
3 2044 077 966 430